Presented to the
Assoc. Director of Religious
Activities, East

With the compliments of
The Chapel

1966 Chanticleer

PUBLISHED BY DUKE UNIVERSITY / DURHAM, NORTH CAROLINA

JUDI RUDOLF, EDITOR / JOHN FREEMAN, BUSINESS MANAGER

Academics
34

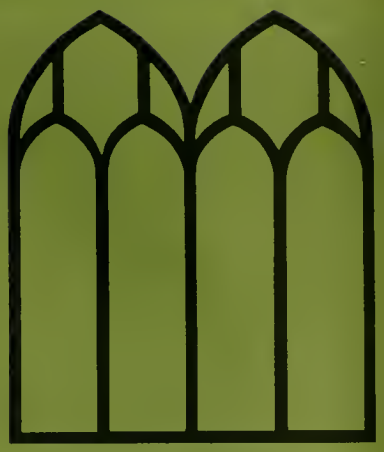

Honors
60

Athletics
102

University Life
148

Classes
318

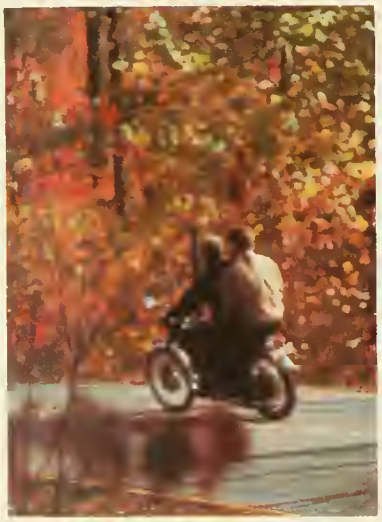

OUR introduction to Duke is an autumn one, whether for the first year or the fourth. First fall impressions are tranquil; colors are of a southern season, mellow reds and oranges accented by the glint of an afternoon sun. We walk along leafy paths quiet behind the chapel or on open quadrangles beneath a blaze of trees. There is a mood of calm, a visual peace, in afternoon shadows on the lawn or the chapel in new perspective. As the year begins, momentum increases — a motorcycle speeds into blurring color. . . .

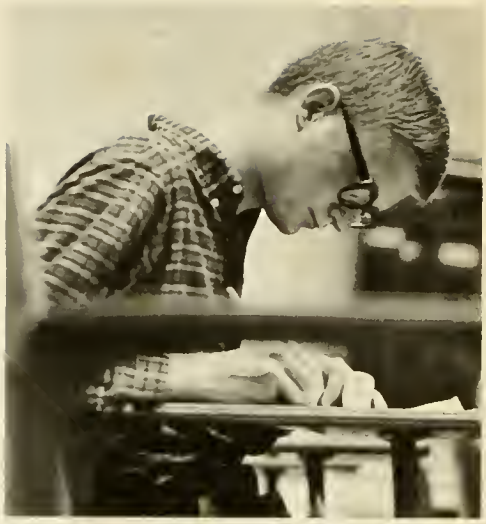

Calculus and Analytic Geometry
Fundamentals of

Coexistent with the tranquil aspect of Duke is a dynamic activity of mind and senses, symbolized by the convocation procession, a technicolor array of learning. We who do not yet own scarlet or blue hoods join others who do; we may in time gain our own. In the meantime we gather armloads of fundamental theory, for concentrated effort in night hours or hurried review before classes. In the midst of activity we stop, suspended for a moment among green leaves to listen to the music of a band concert. Notes drift through cool air as we absorb sounds and colors in anticipation of a new awareness to come.

Escape into a crowd can give welcome respite from intense brainwork. A rising bonfire calls and hypnotizes; some dance, some watch, as orange flames outline blackened figures in the night, and concern for the morning's test fades conveniently. We like being with a crowd; people on either side may be familiar or unknown, yet we feel a something intangible shared—a desire of victory—the comfort of another voice—eyes reflecting the same flames. A crowd is only a group of people—or is it more? As sun brightens tops of heads in the bleachers we grasp blue and white pennants—and afterwards leave behind prosaic reminders that we were here.

We learn the terms: West is Gothic, East is Georgian. Perhaps it is the consistency in architectural style which lends each campus an air of unity and a distinctiveness of its own. Yet in our walks, our insistence on traveling the shortest distance between two points and wearing paths across the quad, the architecture around us becomes a familiarity unnoticed. Now and then a new viewpoint can again waken us to the sharp outlines of a Gothic tower, the tranquillity of an East Campus facade.

$102,876,000: an addition to the Main Library, more than doubling its present capacity; a Chemistry Building, Arts Center, a phytotron, an Emperor Tandem Accelerator, renovation of classrooms; a Woman's College dormitory, and Student Center, two men's dormitories; a College of Engineering Building, Medical Center teaching unit, and new hospital; expansion of the Divinity School and Marine Laboratory; roads, parking lots, heating plants, renovations, more buildings. "Our objective is to help Duke University serve the South and the nation, as well as any university can, in every field which concerns us." (Dr. Knight).

This is the Fifth Decade Program. Statistics and figures are overwhelming; "artists' conceptions" seem unreal and strange. It is unlikely that many of us will be here at the end of the fifth decade to view the final results and witness the inevitable inception of the Sixth Decade. Yet as we are here now, we are witnesses of growth in visible process; sounds of machinery and electric tools disturb an afternoon calm; the pit behind the library, the rising structure of pre-fab Gothic behind Wannamaker, the purchase of land along Myrtle (Campus) Drive remind us that Duke is not stagnant, but is responding to the needs of the community, the South, the nation.

East is east, west is west, and in a co-ordinate college system we sometimes doubt the meeting of true minds or anything else. But with mixed classes and extra-curricular activities, we find association with the opposite sex daily, and we enter upon friendships and intellectual relations as well as romances. As a controversial visitor to the campus remarked, it is not infrequent that someone manages to broach the 1.1 mile bundling board known as Myrtle Drive; we make out all right.

Yes, there is a social life at Duke, as we discover. Within the organized framework of "Weekends" and cabin parties there is room for fun, humor, creativity, relaxation. We compose skits, perform in spotlights, build elaborate Homecoming displays—and carry our own choice of sustenance to sunny outdoor concerts.

A picnic lunch, party packs, fried chicken . . . we discard worries and shoes to enjoy ourselves, a moment, or the company of others. When weekends are over, the chicken wire and crepe paper creations gone, we return to the week-day pursuits—with an afternoon off now and then for carefree excursions, an open-air ride, cool sunglasses, dates, refreshment.

Duke athletic events draw crowds whose enthusiasm merits national publicity; and the athletically inclined can find joy in victory or intense effort in the attempt, in both major and minor sports—or even in a P.E. class.

Bus stop flyers may be a genre of advertising unique to Duke—but they succeed in disseminating information of campus activities, and we respond, braving Duke's solution to the mobility problem to take a bus. On good days we make it to a window seat for a few minutes of distracted thought and unconcerned gazing.

Daily existence somehow seems to revolve around the dope shop, post office, and union, where we can fill various needs and communicate with the outside world. Shall we stop for Bazooka, buy a lamp or a mechanical coke? If these alternatives are rejected, and the post office box is painfully vacant no matter how scrutinizingly we peer, we can still turn to a little mischief under the watchful eye of the campus guardians and ignore a trash can—or paint the bridge with an all-purpose sign where the apostrophe makes the difference.

Classes and labs may lose importance in our perspective now and then as we fall into the habit of considering them daily, repetitive tasks; but in clear moments we realize they are the real center of our education. Chemicals drip into an enamel receptacle as sure hands guide the measured flow. And in the lecture hall minds receive another flow—of knowledge—hands, glasses, pens to the mouth somehow facilitating our concentration. Bent head, crooked elbow, crossed knee signify some mechanism of thought in high gear, leading to a discovery in anatomical exploration or a sudden clarity of understanding in French class.

Sometimes we retreat for shelter to buildings, archways, umbrellas; but at other times, feeling dramatically romantic, we venture into night, rain, snow, moonlight. We wait for snow, tray-sliding, frozen fountains, snow quad-ball — for night, darkness, moons, walks—for rain, puddles, reflections. Yet, for extended lengths of time we cannot match the stoicism of Washington Duke; cursing flooded sidewalks or slushy roads, we await a change. . . .

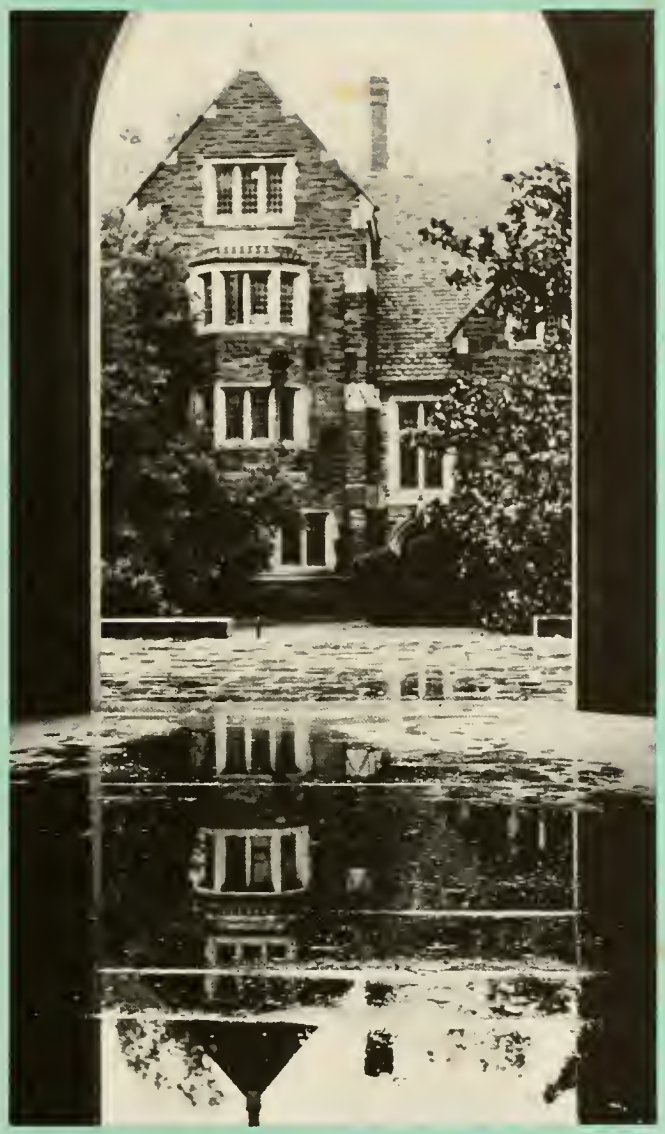

Balsam

Seasons arrive at Duke as they do elsewhere; we succumb to the spring air, sunlight, and shadows, and with effort refrain from picking flowers. Some yield to the call of the frisbee and nurture a tan at the same time—the less industrious search out a sunny, grassy spot beyond the chains to let young fancies wander. Again we are aware of color, as light falls on red, pink, yellow, and shadows accent a bright sweater, a mottled tree trunk. The seasonal fever takes us to the Eno and more faraway places for vacation. Identifying ourselves with Thoreau and feeling very much reborn, we awake and reorganize, emerging from behind doors into a full daylight.

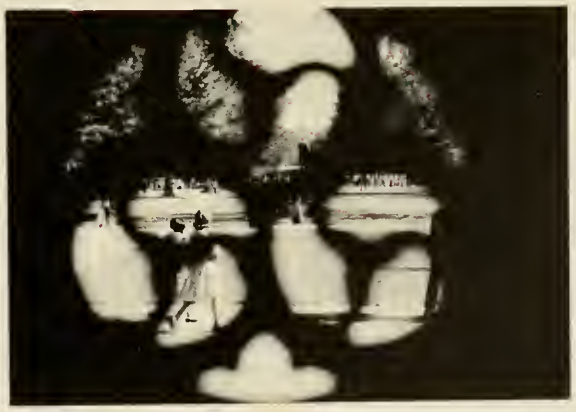

We try for the "overall view," the fullness of perspective which we hope can be gained here and cultivated long after we leave. But we do not belittle the value of minutes, inches, drops—small parts and isolated episodes of our lives. There is a function of trivia, if it is only to attract and focus our attention in new places. We discover a gargoyle in a hidden corner of the Gothic complex (frustrated Learning in a fetal position?) or catch a glimpse of a face through windows. We are fascinated by irreverences, and discover in ourselves an iconoclastic tendency; perhaps we enjoy questioning our own importance.

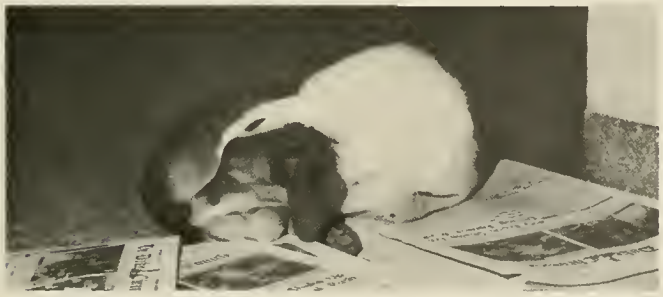

W MAIN
CIGARETTE ST

As Duke expands physically, our interests expand beyond the university itself, for we are not unconcerned members of a strictly isolated community. There has always been talk of "contributing," but now we face the action, the real movement beyond the Duke walls. We donate blood, tutor an Edgmont child, serve on work projects in Durham, or observe a fantastic night rally, keeping cameras well-hidden. On the campus there is growing concern for employees' working conditions—we try to see beyond our own spheres, finding an aspect of education that is outside of the classroom.

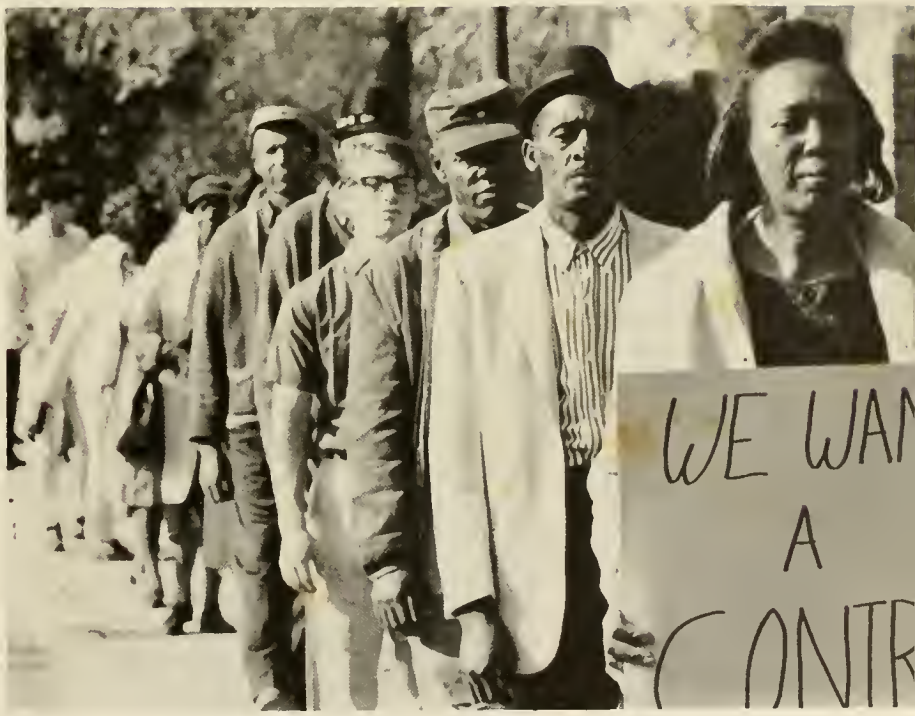

This June day means to some of us a significant piece of paper; it may mean more to others, but that significance and that meaning defy definition. We generalize, with something behind us and something before us—we can now speak complacently of our "undergraduate days," but not too complacently; we can look ahead beyond the appointments office confidently, but not too confidently. Despite our desire to go out in a burst of glory, nostalgia, and hope, we feel somehow that Duke has not been simply a means to this end. Perhaps there must be a distance of time and space between us and this day before we can define with precision its meaning.

Academics

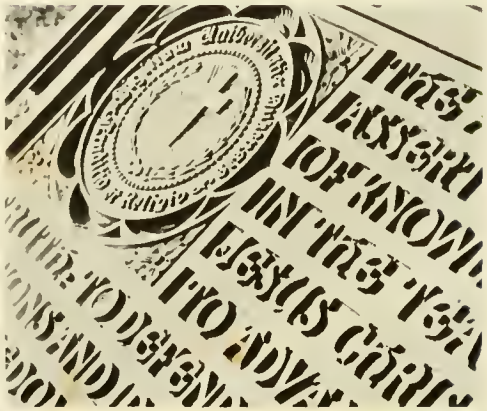

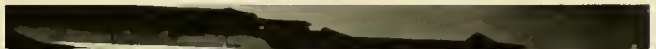

ADMINISTRATION

DOUGLAS MAITLAND KNIGHT, PRESIDENT

. . . This is the central dynamism of the university at its best: we pursue our separate ways as we must, but in clear and constant recognition of our dependence on one another. . . . The differences, the apartness, and yet the mutual need show themselves best in the relationship of individuals, of people who are mature enough, sophisticated enough to know that we grow, we discover ourselves, and we fulfill our own powers, our own talents through our encounter with those who tell us what we are by teaching us to respect and even to understand the ideas we cannot accept and the people we cannot be. This is the community of the university. . . .

Dr. Knight outlined the following four-part program: 1) the campaign itself which will help realize goals already set, 2) a plan and concept of the physical university conceived as a whole, 3) a sense of substantial progress toward these goals and a general, appropriate level of support for the university, 4) a continuing study and defining of educational purposes.

. . . At the very least we shall be creating a coherent pattern and we shall be able to keep the integrity and the distinction of both ends of the campus. . . . Our emphasis is on the whole univeristy. . . .

We develop in strength only if we have faith in our own past and our own present and our own destiny. We expect great distinction of ourselves as a university. We've talked about it so much that it's a little threadbare, but we honestly expect it. . . .

We will find ourselves if we accept fully and gratefully the fact that our roots are precisely here, . . . in one bright, punctual spot. We will accept the fact that our origin is unique and our opportunity, our fantastic opportunity, is the direct result of where we are and what we are.

Excerpts from Convocation Address by Dr. Knight, September 23, 1965.

UNIVERSITY TRUSTEES

Functioning as the legislative organ of the university administration, the thirty-six member Board of Trustees meets three times a year. Three strong committees organize the Board's work: the University Committee, the Committee on Institutional Advancement, and the Committee on Buildings and Grounds. A new auxiliary fund-raising committee was created in 1965 as part of a campaign designed to attain many long-standing goals of the university.

In addition, the Executive Committee is a more inclusive one, concerned with all matters relating to Duke; its plans are subject to the Board's approval. Most of the seven members are elected by the Board itself; ex-officio members are the Chairman of the Board of Trustees and several university administrators.

". . . And I should like to pay a particular tribute to the Board of Trustees. They have, in the past few years, assumed their proper place as an active policy-making group in many matters that deeply affect us. And they are taking a lead in defining the needs of the university and assuming the responsibility for seeing that they are met. . . . Without a truly responsible Board of Trustees, no university can hope to be a place of great stature."

Excerpt from Dr. Knight's Convocation Address Fall, 1965

The Executive Committee of the Board of Trustees, *Clockwise:* Craufurd D. Goodwin, Frank O. Sherrill, George M. Ivey, Sr., Richard L. Predmore, Gerhard C. Henricksen, Barnes Woodhall, John M. Dozier, Harold W. Lewis, Everett H. Hopkins, Frank L. Ashmore, Edwin C. Bryson, Frank T. de Vyver, Robert T. Cole, Henry E. Rauch, Walter M. Upchurch, Jr., Marshall I. Pickens, University President Knight, Edwin L. Jones.

GENERAL ADMINISTRATION

PROVOST
Robert Taylor Cole, Ph.D.

VICE PROVOST
Frank Traver deVyver, Ph.D.

VICE PROVOST
Harold W. Lewis, Ph.D.

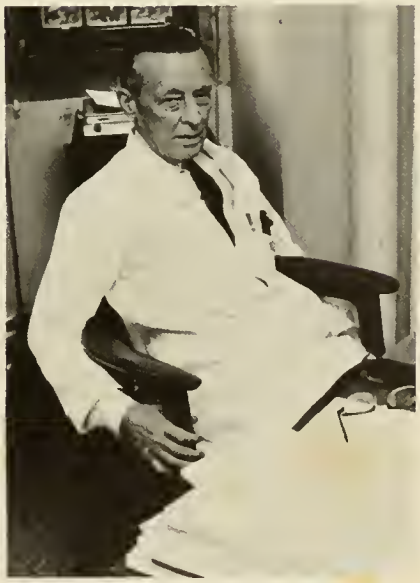

VICE PROVOST
Barnes Woodhall, M.D.

VICE PRESIDENT FOR BUSINESS AND FINANCE,
TREASURER
Gerhard Chester Henricksen, M.A., C.P.A.

VICE PRESIDENT FOR PLANNING AND INSTITUTIONAL STUDIES,
ASSISTANT PROVOST
Everett Harold Hopkins, M.A., LL.D.

VICE PRESIDENT FOR INSTITUTIONAL ADVANCEMENT
Frank Leon Ashmore, A.B.

VICE PRESIDENT FOR UNIVERSITY RELATIONS
Charles Edward Jordan, A.B., LL.D.

UNIVERSITY REGISTRAR
Richard Lovejoy Tuthill, Ed.D.

LIBRARIAN
Benjamin Edward Powell, Ph.D.

UNIVERSITY COUNSEL
Edwin Constant Bryson, LL.B.

SECRETARY AND ASSISTANT PROVOST
Craufurd David Goodwin, Ph.D.

ADMISSIONS

DIRECTOR OF UNDERGRADUATE ADMISSIONS
William Lambreth Brinkley, Jr., M.P.S.

DIRECTOR OF ADMISSIONS, WOMAN'S COLLEGE
Mrs. Elizabeth Anderson Persons, A.M.

DIRECTOR OF ADMISSIONS, TRINITY COLLEGE AND THE COLLEGE OF ENGINEERING
Everett Broadus Weatherspoon, A.B.

DIRECTOR, APPOINTMENTS OFFICE
Fannie Yarbrough Mitchell

APPOINTMENTS

ALUMNI AFFAIRS
Anne Garrard, A.M., Assistant Director
Roger L. Marshall, A.B., Director

ALUMNI AFFAIRS

STUDENT ACTIVITIES

STUDENT ACTIVITIES
William J. Griffith, A.B., Assistant to the Provost in the Area of Student Affairs
Allan M. Parrent, M.A., Assistant Coordinator of Student Activities

COUNSELING CENTER

DIRECTOR OF THE UNIVERSITY COUNSELING CENTER
Henry Weitz, Ed.D.

DEAN OF TRINITY COLLEGE
ASSOCIATE DEAN OF ARTS AND SCIENCES
James Ligon Price, Ph.D.

DEAN OF UNDERGRADUATE MEN
ASSOCIATE DEAN OF TRINITY COLLEGE
Robert Boyd Cox, A.M.

TRINITY COLLEGE

ASSISTANT DEAN OF TRINITY COLLEGE
Boyd L. Daniels, Ph.D.

ASSOCIATE DEAN OF TRINITY COLLEGE
Howard Austin Strobel, Ph.D.

ASSOCIATE DEAN OF TRINITY COLLEGE
Charles Buchanan Johnson, Ed.D.

DEAN OF FRESHMEN
ASSISTANT DEAN OF TRINITY COLLEGE
C. Hilburn Womble, Ph.D.

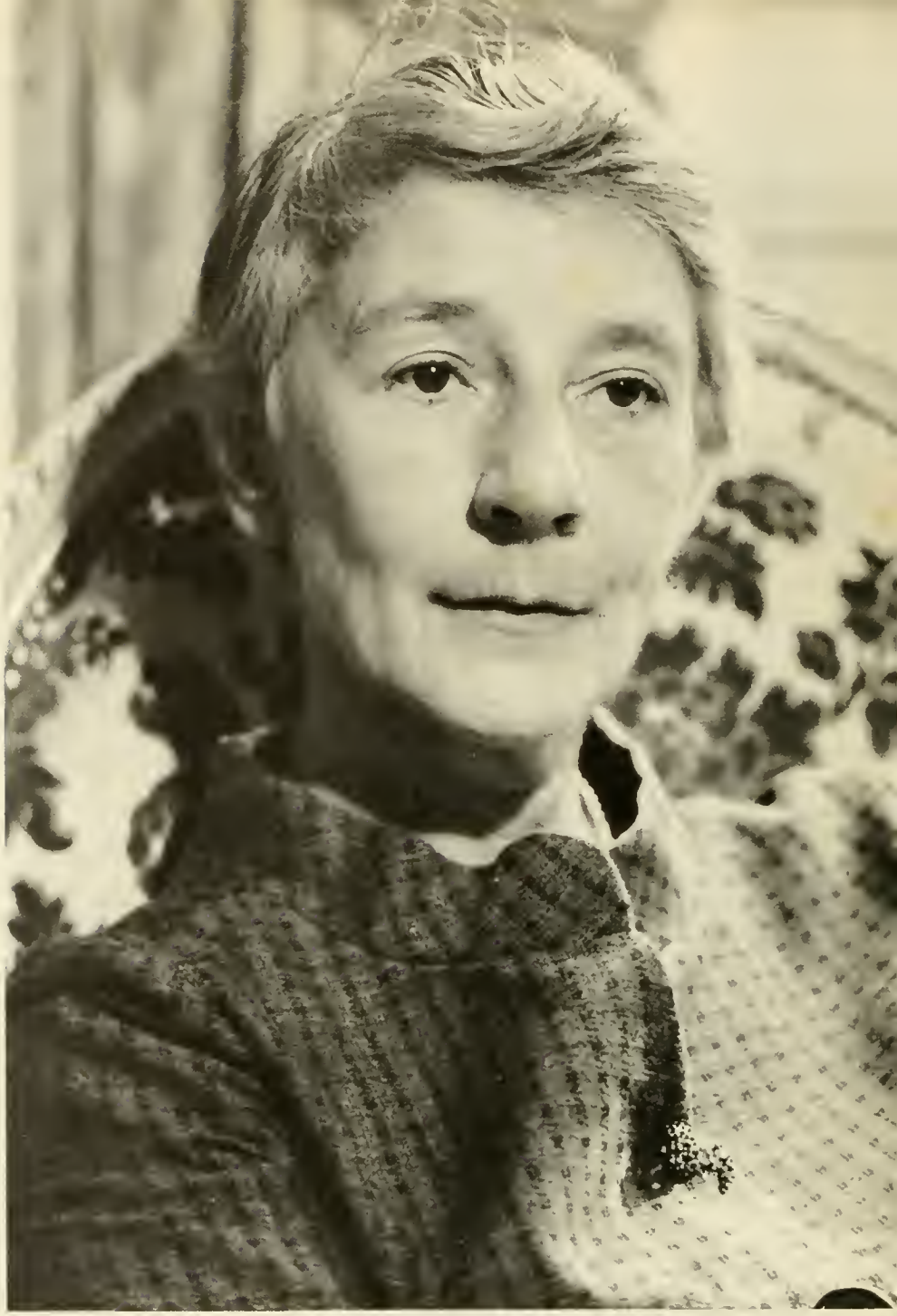

DEAN OF THE WOMAN'S COLLEGE
ASSOCIATE DEAN OF ARTS AND SCIENCES
Mary Margaret Ball, Ph.D.

WOMAN'S COLLEGE

DEAN OF UNDERGRADUATE WOMEN
Mary Grace Wilson, A.M.

DEAN OF UNDERGRADUATE INSTRUCTION
Ellen Harris Huckabee, A.M.

ACTING ASSOCIATE DEAN OF UNDERGRADUATE INSTRUCTION
Virginia S. Bryan, Ph.D.

ASSOCIATE DEAN OF UNDERGRADUATE INSTRUCTION
Jane Philpott, Ph.D.

ASSISTANT DEAN OF UNDERGRADUATE WOMEN
Lillian Armfield Lee, M.S.Ed.

COLLEGE OF ENGINEERING

DEAN OF THE COLLEGE OF ENGINEERING
James Lathrop Meriam, Ph.D.

ASSOCIATE DEAN FOR GRADUATE
STUDY AND RESEARCH
Charles Rove Vail, Ph.D.

ASSISTANT DEAN
Edward Kready Kraybill, M.S.E.

DEAN OF THE SCHOOL OF LAW
Elvin Remus Latty, J.Sc.D.

GRADUATE AND PROFESSIONAL SCHOOLS

DEAN OF THE SCHOOL OF MEDICINE
William George Anlyan, M.D.

DEAN OF THE GRADUATE SCHOOL OF
ARTS AND SCIENCES
Richard Lionel Predmore, D.M.L.

DEAN OF THE DIVINITY SCHOOL
Robert Earl Cushman, B.D., Ph.D.

DEAN OF THE SCHOOL OF NURSING
Ann Madeline Jacobansky, R.N., M.Ed.

DEAN OF THE SCHOOL OF FORESTRY
Elwood Scott Harrar, Ph.D.

FACULTY

DEPARTMENT HEADS

BOTANY
Terry Walter Johnson, Jr., Ph.D.

ART
William S. Hecksher, Ph.D.

AIR SCIENCE
John G. Schlogl, A.M., Lt. Col. U.S.A.F.

CHEMISTRY
Charles Kilgo Bradsher, Ph.D.

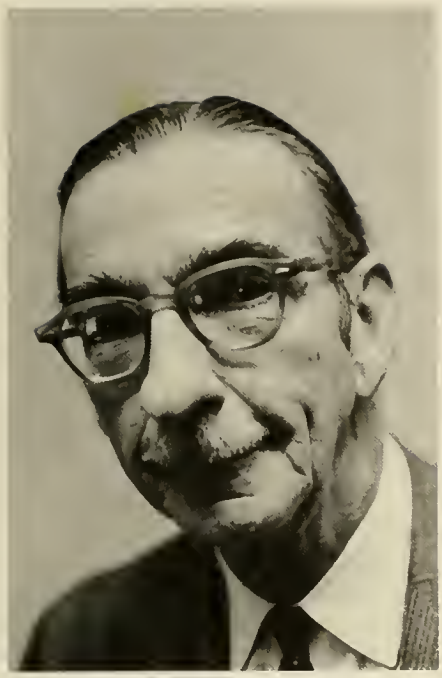

CLASSICAL STUDIES
Robert Samuel Rogers, Ph.D.

EDUCATION
Rowland Nelson, Ph.D.

ELECTRICAL ENGINEERING
Thomas George Wilson, Ph.D.

ECONOMICS
Robert Sidney Smith, Ph.D.

CIVIL ENGINEERING
Earl I. Brown, II, Ph.D.

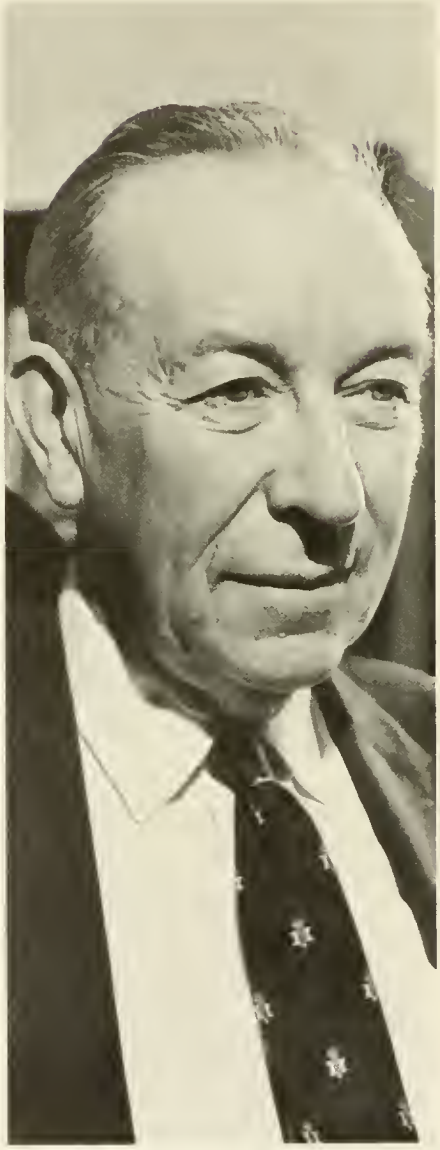

ENGLISH
Lionel Stevenson, Ph.D.

GERMAN
Herman Salinger, Ph.D.

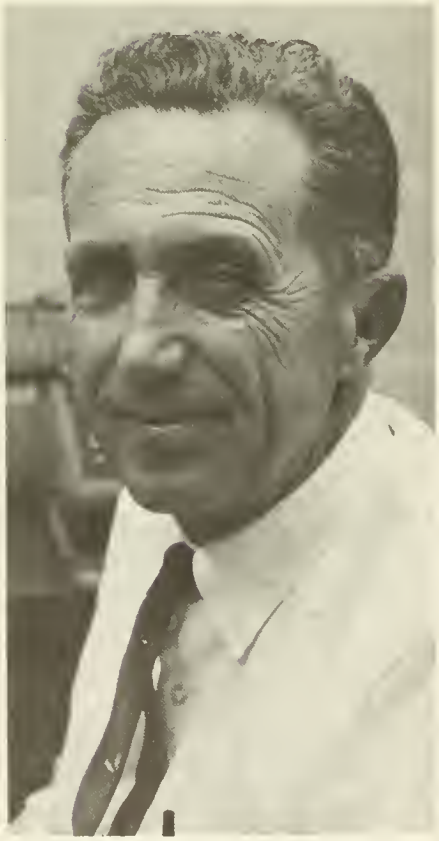

MECHANICAL ENGINEERING
Van Leslie Kenyon, Jr., M.M.E.

GEOLOGY
Edward Willard Berry, Ph.D.

HISTORY
Richard Lyness Watson, Jr., Ph.D.

MUSIC
Allan Hadley Bone, M.M.

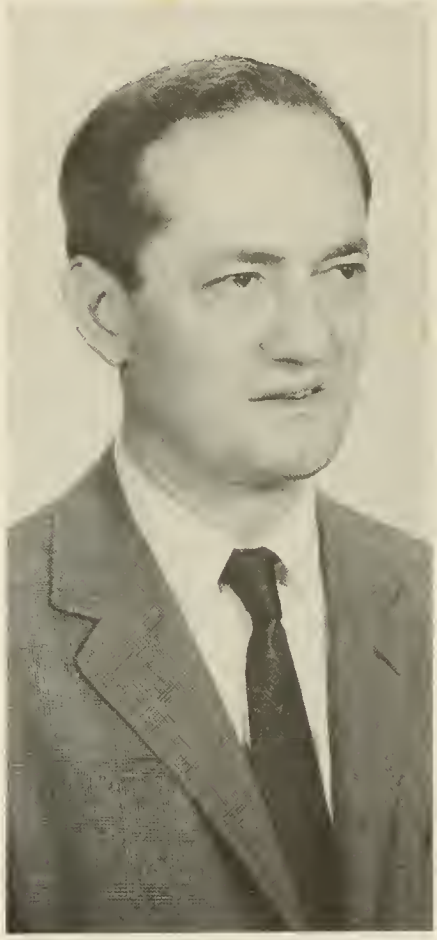

PHILOSOPHY
Paul Welsh, Ph.D.

NAVAL SCIENCE
Sam Johnston Caldwell, B.S., Captain, U.S.N.

MATHEMATICS
John Jay Gergen, Ph.D.

PHYSICAL EDUCATION, EAST
Betty Foster McCue, Ph.D.

PHYSICS
Henry A. Fairbank, Ph.D.

PSYCHOLOGY
Irving E. Alexander, Ph.D.

PHYSICAL EDUCATION, WEST
John A. Friedrich, Ph.D.

POLITICAL SCIENCE
John Hamilton Hollowell, Ph.D.

RELIGION
Barney L. Jones, Ph.D.
Acting Chairman

ROMANCE LANGUAGES
John Morton Fein, Ph.D.

SOCIOLOGY
John C. McKinney, Ph.D.

RUSSIAN
Bronislas de Leval Jezierski, Ph.D.

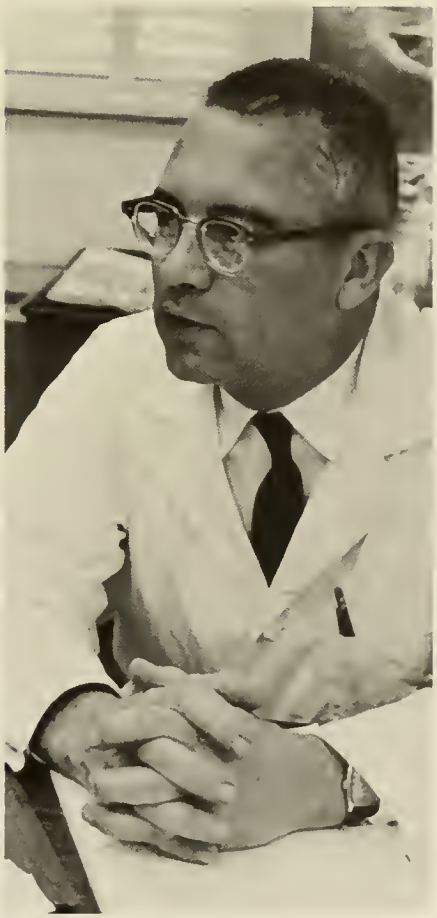

ZOOLOGY
Edward Charles Horn, Ph.D.

HONORARIES

Honors

WHITE DUCHY

Charlotte A. Bunch

M. Suzie Cunningham

Sara M. Evans

Jeremy J. Hewes

Jane R. Levine

Caryn L. McTighe

Dee Anne Woodard

Jeffrey M. Brick

Michael L. Bryant

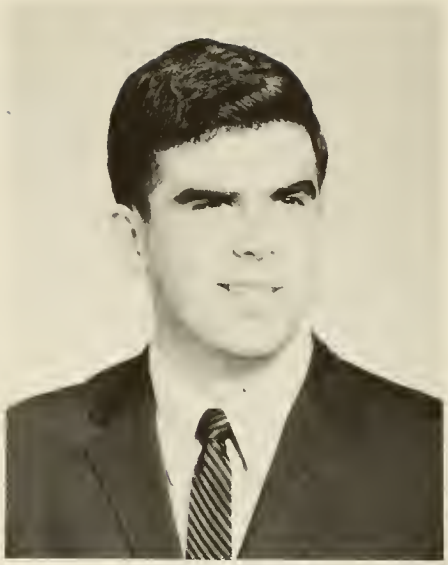

J. Dean Heller

William P. Hight

Frank J. Huffman

John C. Reynolds

Byron E. Starns, Jr.

RED FRIARS

OLD TRINITY

Brian E. Bovard
John L. Campbell
Howard C. Hay

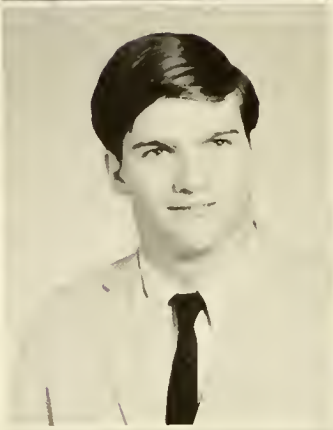

Richard S. Helstein
John F. Holder
David H. Hopkins

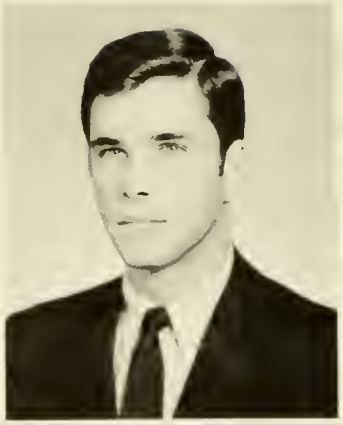

Douglas L. Jones
William E. Kennedy, Jr.
John W. Marin

Frank M. Mock
John G. Morris, Jr.
Thomas J. Sherrard, III
Samuel O. Southern

SANTA FILOMENA

Ann L. Bohnet

Patricia C. Gross

Dorothy A. Adams

Mary Alexander Phyfer

Martha Jane Sawyer

PHI BETA KAPPA

Phi Beta Kappa, founded on December 5, 1776, at the College of William and Mary, is the oldest honorary scholastic society in the United States. There are now 177 local chapters. The Duke chapter was chartered in 1919. Phi Beta Kappa's emphasis is on the liberal arts and sciences, and it leaves to other organizations the recognition of academic success in other fields. Methods of election by the Duke chapter have recently been revised, so that no more than eleven percent of the members of any given graduating class are eligible for election, plus a very limited number of juniors. Elections are made in October, February, and during Commencement Week. At the commencement meeting a limited number of Ph.D. candidates are also elected.

Members Elected October 27, 1965

Marjorie C. Anderson
Ingrid D. Arnold
Sarah L. Baker
Linda K. Bemis
William M. Blackshear, Jr.
Barry B. Boyer
Jeffrey M. Brick
Nicholas Brienza
Charlotte A. Bunch
Joan F. Carew
Rilla L. Carter
Andrew Clayton
Martha Lou Dantzler
Leslie L. Davidson
Paul C. Echols
Elizabeth O. Falk
Barbara N. Fox
Cynthia A. Gilliatt
L. Thomas Gillman
Linda B. Gregory
Peggy Spivey Hackney
J. Dean Heller
Martha C. Hervey
Scot G. Hickman
Lester Hill
Frank J. Huffman, Jr.
Melissa A. Hutchins
Dexter L. Jeffords
Charleene L. Jordan
Louise B. Kennedy
Todd M. Lieber
Rodney H. Lusk
Holcombe T. Marshall, Jr.
L. Arnold McCullers
Diann M. Miller
Sarah M. Mulder
Katherine C. Norris
Donald O. Parsons
Teresa A. Patch
Rickard F. Pfizenmayer
Carolyn L. Ray
Charles H. Rogers
Judith A. Rudolf
Glenn N. Rupp
Lucia E. Simpson
Mary E. Snyder
William R. Somers
Nancy W. Stead
James B. Urquhart, III
Craig S. Volland
Robert C. Wheland
Robert W. Widell
Donald F. Young

James P. Alexander
Alexander W. Bell
Barbara L. Bell
Donald H. Bellman, Jr.
Brian E. Bovard
Jeffrey M. Brick
Michael L. Bryant
Charlotte A. Bunch
John L. Campbell
James H. Clay, Jr.
M. Suzie Cunningham
Martha Lou Dantzler
Margaret A. Douglas
Jeffrey D. Dunn
Thomas R. Edgar
Sara M. Evans
Elizabeth O. Falk
Cynthia A. Gilliatt
L. Thomas Gillman
Phyllis K. Greenwood
Peggy Spivey Hackney
P. Grant Harmon, Jr.
Howard C. Hay
J. Dean Heller
Richard S. Helstein, II
Jeremy J. Hewes
William P. Hight
John F. Holder
David H. Hopkins
Frank J. Huffman, Jr.
Judy F. Hyder
Douglas L. Jones
William D. Jones
Eliza J. Kennedy
William E. Kennedy, Jr.
Deane Kenworthy
Philip P. Lader
J. Karen LeCraft
Thomas A. Lemly
Jane R. Levine
Georgiandra Little
John W. Marin
Elizabeth E. McComb
Caryn L. McTighe
Sara H. Middlebrooks
Frank M. Mock
John G. Morris, Jr.
Thomas A. Newby, Jr.
Teresa A. Patch
Rickard F. Pfizenmayer
Mary Alexander Phyfer
Mary E. Pickering
Carolyn L. Ray
S. Kathryn Reeves
Jerilyn G. Reuter
John C. Reynolds
W. Gary Romp
Judith A. Rudolf
Martha Jane Sawyer
Samuel O. Southern
Byron E. Starns
Elizabeth R. Weatherford

WHO'S WHO

Who's Who in American Universities and Colleges is an annual publication designed to recognize those college seniors across the nation who have simultaneously excelled in their academic fields and served their University.

The number of persons selected by each University is determined by the publication and is based on a percentage of the school's enrollment. The Deans of Staff of Trinity College and the College of Engineering jointly make their selections based on nominations submitted by a committee composed of campus leaders. Separate selections are made by the Woman's College and the Nursing School by a similar procedure with more emphasis placed on the student committee's decision.

OMICRON DELTA KAPPA

Omicron Delta Kappa, National Leadership Honor Society for College Men, recognizes men who have attained a high standard of efficiency in collegiate activities and brings together the most representative men in all phases of college life. O.D.K. also unites members of the faculty and student body on a basis of mutual interest and understanding.

Candidates for the society are elected by the members in the fall and spring. Based on merit in scholarship, athletics, student government, social and religious affairs, publications, and the arts, membership is awarded to junior and senior men, and occasionally to graduate students, faculty, and the administration.

Alexander W. Bell
Donald H. Bellman
Jeffrey M. Brick
Lynn Tom Gillman
Perry Grant Harmon, Jr.
Howard C. Hay
Julian Dean Heller
David H. Hopkins
Frank J. Huffman, Jr.
Douglas L. Jones
Philip P. Lader
Frank M. Mock
Rickard F. Pfizenmayer
Samuel O. Southern
Byron E. Starns, Jr.
Peter Vinten-Johansen

Honorary Members:
Victor A. Bubas
Terry Sanford
Wright Tisdale

PHI KAPPA DELTA

Sarah L. Baker
Charlotte A. Bunch
Martha Lou Dantzler
Sara M. Evans
Elizabeth O. Falk
Cynthia A. Gilliatt
Phyllis K. Greenwood
Linda B. Gregory
Peggy Spivey Hackney
Mical B. Heyman
Judy F. Hyder
Margaret C. Jones
Jane R. Levine
Elizabeth J. Mayo
Caryn L. McTighe
Teresa A. Patch
Jerilyn G. Reuter
Emily R. Roper
Judith A. Rudolf
Mary E. Snyder
Dee Ann Woodard

Phi Kappa Delta, from its founding twenty-two years ago by the members of Omicron Delta Kappa, has sought to recognize representatives from various campus activities who have excelled in scholarship, leadership, and service.

The basic requirements for membership in Phi Kappa Delta are a quality point ratio greater than the women's over-all average, a leadership position in at least one campus organization, and active membership in several other campus organizations.

This year, Phi Kappa Delta sponsored dinners, programs to familiarize the group with campus organizations, and discussions with members of the faculty and administration.

SANDALS

Sandals, an auxiliary of the WSGA, recognizes twenty rising sophomore girls during the spring semester. Chosen by former members and the House Councils of East Campus dorms, Sandals must display potential leadership, intellectual curiosity, and service to the university.

Sandals help with Freshman Week, give tours on East and West Campuses, usher at the MSGA Convention and East Campus assemblies, hold seasonal parties at the Murdock School in Butner, and participate in seminars with visiting scholars, deans, and house counselors. Through the proceeds from their various fund-raising projects, members of the honorary provide for the Sandals Scholarship, awarded annually to an outstanding rising sophomore.

Linda G. Bennett
Lucy B. Brady
Stella J. Cole
Sarah L. Court
Barbara Dean
Abigail Doggett
Jacqueline M. French
Mary Lee Hill
Catherine Jones
Susan J. Kimball
Catherine H. Kosloski
E. Diane Lang
Brooke N. Mangels
Meredith A. Nelson
Sarah E. Patterson
Marsha C. Peterson
Constance L. Stubbs
Kristi B. Uddstrom
Vera C. Vento
Dorte Vinten-Johansen

William L. Clifton, Jr.
Robert F. Cook
R. Scott Cross
Theodore O. Fillette
Lawrence A. Greenberg
Frederick L. Henderson
James E. Henry, Jr.
Robert C. Henry
Gregory G. Jones
Steven P. Katz
Lee M. Kenna, Jr.
Jonathan C. Kinney
Randolph J. May
Kelly J. Morris
Eric R. Myers
D. Ken Pittman, Jr.
J. Stephen Sapp
Frank J. Sizemore
Thomas F. Taft
Robert J. Waldman
James R. Waldo
Jack C. Wilkerson, Jr.
Charles D. Williams

BETA OMEGA SIGMA

Once devoted to heckling freshmen, Beta Omega Sigma, after forty-eight years of development, now recognizes rising sophomore men who demonstrate exceptional leadership, scholarship, and service to the University. The national honorary attempts to arouse student interest in campus affairs and to develop individual responsibility and initiative.

Beta Omega Sigma members act as representatives of the University and are prepared to serve when called upon by either the Administration or the Men's Student Government Association. They assist in the election and coronation of the Homecoming Queen and also serve as University representatives to welcome returning alumni and visiting educators.

IVY

Since its establishment twenty-eight years ago, Ivy has recognized and encouraged excellence in scholarship among freshmen women. Girls who obtain a 3.5 average for the first semester or for the entire year are tapped for membership in the spring of their freshman year or the fall of their sophomore year.

This fall, as in the past, Ivy awarded a scholarship trophy to the woman's dorm with the highest quality point ratio for the preceding year. Other activities included the annual dinner for freshman women obtaining 3.0 averages for the first semester, a series of dinners at which various professors spoke, and the donation of an appropriate gift to the University.

Kay Kristin Arthur
Catherine Ruth Babcock
Carol Ann Barthel
Patricia Gray Berg
Martha Carol Brimm
Carol Chapman
Julie Ann Davis
Jacqueline Mary French
Dorothy Mary Gohdes
Katherine K. Humphreys
Patricia Ann Hurdle
Patricia Louise Lane
Betsy Bell Link
Constance Chase MacLeod
Anne Aylesbury McCoy
Linda Joyce McKissack
Gwynne Lula Ormsby
Svea Sarah Oster
Sandra Cathleen Paine
Susan Patricia Posey
Nancy Marilyn Reichley
Lucy Anne Roberts
Ann Leslie Stanford

Eric C. Bergman
John C. Boger
William J. Casey
Charles C. Couper
Jasper L. Cummings
John J. Davis
John O. Evans
Gary R. Feichtinger
Alvin J. Fineman
Kenneth C. Fischer
Michael R. Flick
John F. Gajewski
Charles A. Goff
Thomas A. Harris
Mark Heaney
James W. Kalat
David L. Kneapler
Robert E. Lasky
Joseph B. Lesesne
Bruce D. Noe
Richard W. Reifsnyder
Darland C. Smith
Ronald J. Stanley
Edward J. Sullivan
William R. Taylor, Jr.
John S. Townsend
John R. Weisner
John K. Willis, II
Paul R. Winters
Robert L. Wood

PHI ETA SIGMA

Since its founding in 1924, Phi Eta Sigma has continued to recognize and encourage scholastic excellence by honoring those sophomore men who have demonstrated superior academic ability. To be eligible for membership, a student must obtain a 3.5 quality point ratio for the first semester of his freshman year or a 3.5 average for his entire freshman year.

Each year, as an aid to undergraduate students, the honorary publishes a list of tutors—both student and professional. Also, as a means of promoting academic achievement among students, Phi Eta Sigma and Ivy, its East Campus counterpart, sponsor an annual banquet honoring freshmen who have earned a "B" average at mid-semester.

ORDER OF ST. PATRICK

In 1945 the Order of St. Patrick was established on the Duke campus as a means for recognizing those members of the College of Engineering who demonstrate definite leadership ability. A point system, which considers achievement both in the classroom and laboratory and in the activities programs of the college, has always been the means by which members are selected.

As a secret society, the Order of St. Patrick does not reveal a complete list of its activities. The stated purposes of the organization, however, are to inspire pride in the College of Engineering, to stimulate interest and participation in the extracurricular activities of the college, and to improve faculty-student relationships within the college.

Robert N. Armstrong

Donald H. Bellman

Nicholas Brienza

Jeffrey M. Brick

Thomas R. Edgar

Lawrence R. Norwood

Craig S. Volland

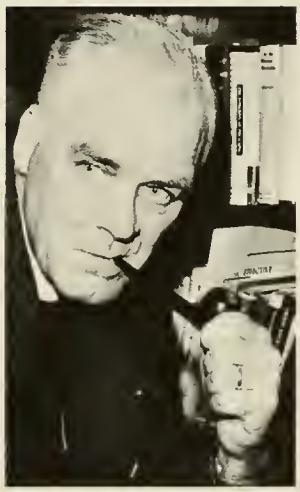

DISTINGUISHED PROFESSORS

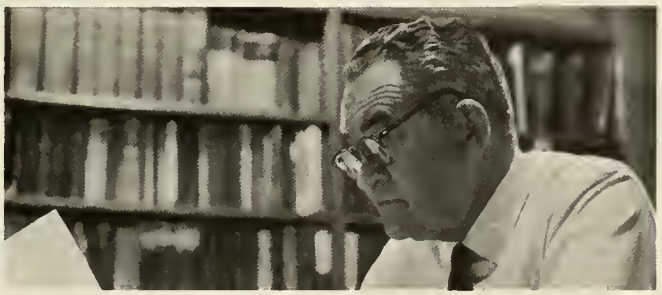

John Richard Alden
History

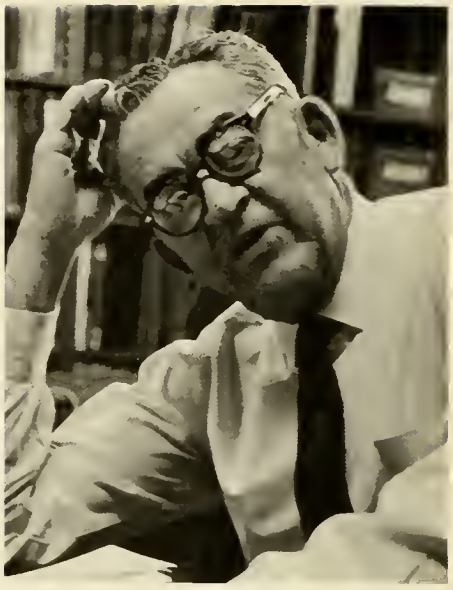

Joseph Willis Beard
Surgery

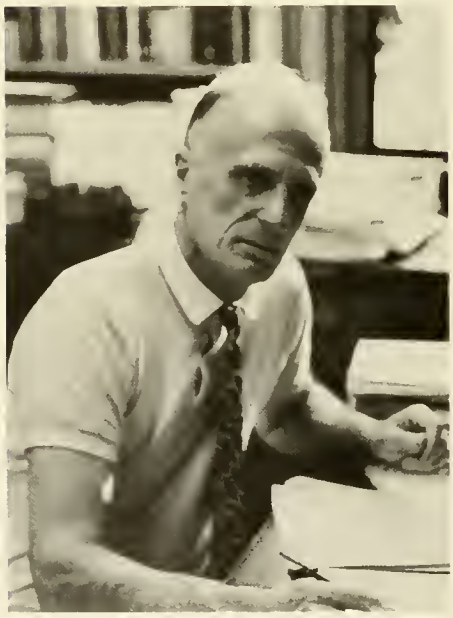

Frederick W. Berheim
Pharmacology

Charles Kilgo Bradsher
Chemistry

JAMES B. DUKE PROFESSORS

Since a great university must have an active, distinguished faculty, Duke recognizes faculty members of outstanding ability by providing suitable salaries and working conditions. The university is also concerned with strengthening the faculty by attracting men who have established their reputations at other institutions. To help achieve these two goals, the Duke Endowment finances the appointment of James B. Duke Professors. Other foundations and interested individuals provide funds for additional distinguished Professorships, named in honor of prominent leaders and benefactors of the University.

Leonard Carlitz
Mathematics

James T. Cleland
Preaching

R. Taylor Cole
Political Science

Clarence Gohdes
English

Norman F. Conant
Microbiology

Walter Gordy
Physics

Philip Handler
Biochemistry

Charles Ray Hauser
Chemistry

Calvin B. Hoover
Economics

Paul J. Kramer
Botany

John Tate Lanning
History

Charles L. B. Lowndes
Law

Joseph Markee
Anatomy

Walter M. Nielsen
Physics

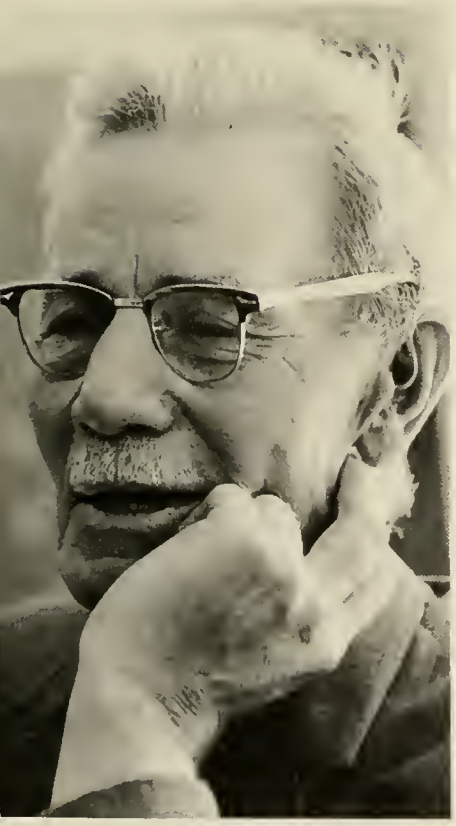

Ray C. Petry
Church History

Knut Schmidt-Nielsen
Physiology

David T. Smith
Bacteriology

Robert Sidney Smith
Economics

Joseph J. Spengler
Economics

Lionel Stevenson
English

Karl M. Wilbur
Zoology

Robert R. Wilson
Political Science

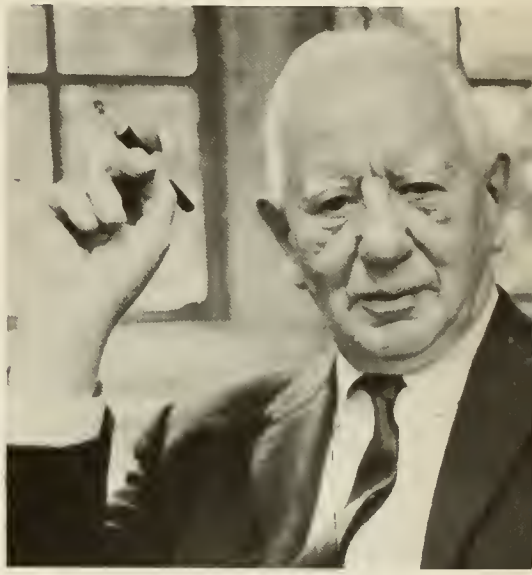

WILLIAM HOWELL PEGRAM
PROFESSOR OF CHEMISTRY
Paul M. Gross

J. A. JONES PROFESSOR OF CIVIL ENGINEERING
Earl I. Brown, II

J. P. GIBBONS PROFESSOR OF PSYCHIATRY
Ewald W. Busse

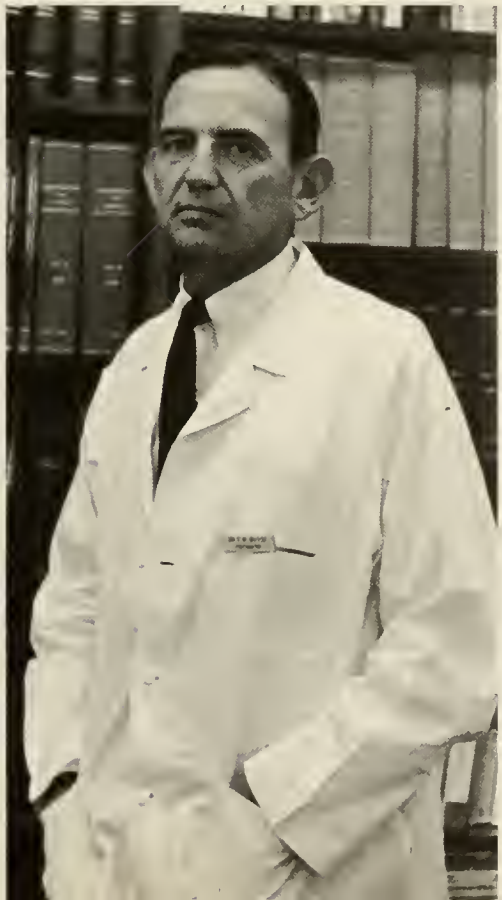

MARY DUKE BIDDLE PROFESSOR OF MUSIC
Iain Hamilton

SIDBURY PROFESSOR IN PEDIATRICS
Jerome S. Harris

BENJAMIN N. DUKE PROFESSOR OF ART
William S. Hechscher

JAMES B. DUKE PROFESSOR OF RUSSIAN AFFAIRS
Wladyslaw W. Kulski

WILLIAM R. PERKINS PROFESSOR OF LAW
Elvin Remus Latty

FLORENCE McALISTER PROFESSOR OF MEDICINE
Eugene A. Stead, Jr.

WILLIAM H. WANNAMAKER PROFESSOR OF ROMANCE LANGUAGES
Bruce Wardropper

BEAUTIES

QUEEN

CHANTICLEER BEAUTY COURT

Susan Esther Moger

A senior from Lexington, Virginia, Esther has been active in her dormitory, Jarvis, and her sorority, Pi Beta Phi. Esther has served as Vice-President and is the current President of Pi Beta Phi. This year, she was also an F.A.C.

After graduation, Esther plans either to work in the field of publishing or to do graduate work in history, her major.

Van Johnson selected the 1966 CHANTICLEER Beauty Queen.

Marjorie C. Anderson

Margie is a senior economics major from Asheville, North Carolina. This year she has been particularly busy as the president of Kappa Delta. She was also president of Ivy and is a member of Phi Beta Kappa. Her dormitory is Giles House.

Alice R. Avett

Alice is making her second appearance on the CHANTICLEER Beauty Court. She is a senior in the School of Nursing, and her hometown is Hudson, North Carolina.

Joan Carew Lukens

A zoology major from Wilmington, Delaware, Joanie graduated Phi Beta Kappa this past January. This is Joanie's second appearance in the beauty court, and she was a Homecoming queen candidate this year. In addition to these honors, Joanie has been active in her sorority, Alpha Delta Pi.

Mary C. Hoelle

Chrissy is from Marblehead, Massachusetts. At Duke, she has been most active in her sorority, Pi Beta Phi, and her dormitory, Pegram. Chrissy graduated in January with a major in Spanish.

Sarah K. Morris

The only Junior representative in this year's beauty court, Kay is a member of Kappa Kappa Gamma sorority. In addition to her sorority activities, Kay serves as social chairman of Pegram dormitory.

Teresa A. Patch

A senior from Honolulu, Hawaii, Terry is a member of Alpha Delta Pi sorority and lives in Jarvis House. Terry was a member of Ivy and will graduate Phi Beta Kappa with a major in Spanish.

Jerilyn G. Reuter

In addition to her activities in her sorority, Pi Beta Phi, and her dorm, Jarvis, Jeri has served as a cheerleader for the past three years. Jeri is a Spanish major and has been elected to membership in *Who's Who in American Universities and Colleges.*

Dee Anne Woodard

Graduating this June with a major in botany, Dee Anne is a member of Kappa Delta sorority. Dee Anne is from Newport, Rhode Island, and lives in Alspaugh house. She is a member of both White Duchy and Phi Kappa Delta.

HOMECOMING QUEEN

Ripple E. Gilbert

The title of Homecoming Queen is just one of many honors accumulated by Rip during her four years at Duke. She has served as vice-president and rush advisor of her sorority, Delta Delta Delta, secretary-treasurer of Eta Sigma Phi, the classical studies honorary, and was a CHANTICLEER Beauty Court nominee for three years.

Rip enjoys traveling and has already toured a major portion of the European Continent. Upon graduation this June, she is planning to tour the United States and then possibly to do some graduate work in psychology.

HOMECOMING COURT

Louise Dowling
Addoms

Jeri Reuter
Jarvis

Libby McComb
Bassett

Marylou Hayden
Faculty Apts.

Joan Carew Lukens
Gilbert

Dee Anne Woodard
Alspaugh

Alice Avett
Hanes House

Carol Newsome
Southgate

Marjorie Anderson
Giles

Claire Braibanti
Aycock

Diana Pharr
Brown

MAY QUEEN

Caryn is a senior English major from Narberth, Pennsylvania. She is a member of Phi Kappa Delta and White Duchy and has been selected for membership in *Who's Who.* In addition, Caryn is FAC chairman and a member of Sandals.

MAY COURT, *left to right:* S. Middlebrooks, D. Woodard, J. Reuter.

MAY QUEEN: Caryn McTighe

NURSES' BEAUTY

The Nurses Beauty, Ann Seaholm, is a senior from Scarsdale, New York. As a freshman Ann was a member of Nurses' Judicial Board and this year is the Senior Class Secretary of the Nursing School.

Ann Seaholm

Patricia M. Jack

A.F.R.O.T.C. QUEEN

Pat is a junior from Levittown, New York. She is a sociology major and on Dean's List. Also, Pat was a member of the House Judicial Committee in Jarvis this year. Pat is very interested in folk music and enjoys playing the guitar, although she has just taken it up recently.

N.R.O.T.C. QUEEN

A freshman from Ft. Myers Beach, Florida, Judy is a zoology major. At present, she plans to attend Medical School upon graduation. Judy enjoys art and has done some painting herself. She also includes horseback riding among her favorite pastimes.

Judy A. Stempl

Athletics

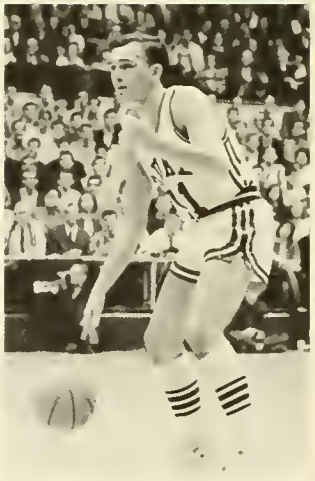

MAJOR SPORTS

Row 1: Ace Parker, John Lucas, John Carlo, Scotty Glacken, Bob Astley, Sonny Morris, Don Lynch, John McNabb, John Gutekunst, Chuck Drulis, Earl Yates, Rod Stewart, Mark Caldwell, Al Matuza, Sonny Odom, Mike McGee, Bill Harvey.

Row 2: Jack Hall, Herschel Caldwell, Bucky Fondren, Bill Serravezza, Page Wilson, Bob Matheson, Bruce Wiesley, Mike Shasby, Dave Dunaway, Jim Barrett, Ken Chatham, Roger Hughes, Mike Renneker, Rick Reider, Bob Dow, Bob Williams, Chuck Stavins, Rick Kraft, Bill Murray, Bob Cox.

Row 3: Otto Davis, Harold McElhaney, Art Vann, Jay Calabrese, Mike Murphy, John Mack, Roger Hayes, Ross Arnold, Jerry Barringer, Rodger Parker, Fred Zuker, Todd Orvald, Bob Adams, John Krimmel, Jr., Jake Devonshire, Hilliard Shackford, Carmen Falcone, Max Crowder.

Row 4: Doug Knotts, Terry Richardson, Bill Luksis, Jim Hysong, Joe Bussey, Andy Beath, Frank Ryan, Mark Telge, John Alexander, Bill Jones, Don Ashby, Jay Wilson, Al Woodall, Larry Davis, Bob Foyle, Marty Pierson.

Row 5: Steve Pixley, Don Brannon, Herb Goins, Malc Travelstead, Mike Swomley, Fred Zirkle, Robin Bodkin, Ed Virgin, Lee Reese, Hugh Bingham, Bill Phipps, Tom O'Bryan, Bob Lasky, Bedford Cannon, Read Cone.

FOOTBALL

After a dismal end to an impressive beginning in the 1964 season, the 1965 Blue Devil squad was picked by the experts to finish second behind Maryland in the ACC football race. Twenty lettermen were returning, and, despite the loss of such standouts as Mike Curtis and Dan Lonon, an excellent freshman team had produced several sophomore hopefuls.

The first test was Virginia, a contender for the ACC crown and a strong passing team. The Cavaliers ran wild between the 20 yard lines, gaining 322 total yards to Duke's 319; but when they moved into the shadow of the goal posts, the Devil defense tightened and held. Sophomores Andy Beath, a defensive back who intercepted two passes, and Jake Devonshire, a left halfback who ran 55 years for a Duke score, were outstanding. Rod Stewart and Dave Dunaway gave a warning of things to come as they averaged 49.6 yards for six punts, and Scotty Glacken shattered the Duke career passing record in the 21-7 victory.

Duke, basically a passing team last season with quarterback Glacken, astounded the fans with a crushing ground game against South Carolina. Soph Jay Calabrese, a fullback who may rank with Duke's greatest, teamed with Devonshire to grind out 276 rushing yards in the Devils' 20-15 thriller over the Gamecocks. Carolina managed to stay in the game only through three Duke fumbles, one of which led to a touchdown.

Next, the Devils traveled to Dallas, Texas, for a night game against Rice. A lethal combination of Scotty Glacken's passing and a potent rushing game carried the Blue to a 41-21 rout. But the night was not completely successful, as center Mike Murphy and halfback Devonshire were put out for the season with injuries.

In their first game before the home fans, the Devils edged Pitt in a 21-13 thriller, with linebackers Bob Matheson and John Carlo pouncing on a fumble to

Row 1: Marty Pierson, offensive ends; Herschel Caldwell, defensive ends; Clarence "Ace" Parker, offensive backfield; Bill Murray, head coach; Robert C. Cox, freshman coach; Carmen M. Falcone, defensive backfield.

Row 2: Doug Knotts, defensive line; Michael McGee, offensive line; Harold McElhaney, linebacker; Otto Davis, assistant trainer; Max Crowder, head trainer; Bill Harvey, reserve unit coach; Jack R. Hall, assistant freshman coach.

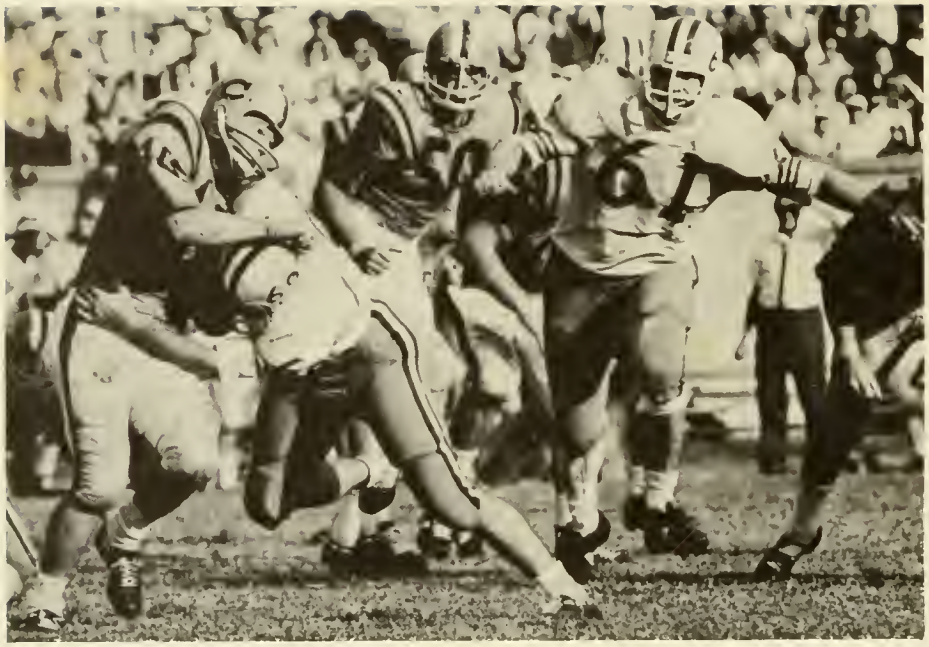

Guard Roger Hayes hits a Clemson back as Earl Yates moves in to help.

Quarterback Scotty Glacken looks downfield for a receiver.

RESULTS

DUKE		OPPONENT
21	Virginia	7
20	South Carolina	15
41	Rice	21
21	Pittsburgh	13
2	Clemson	3
14	Illinois	28
23	Georgia Tech	35
0	N. C. State	21
40	Wake Forest	7
34	North Carolina	7

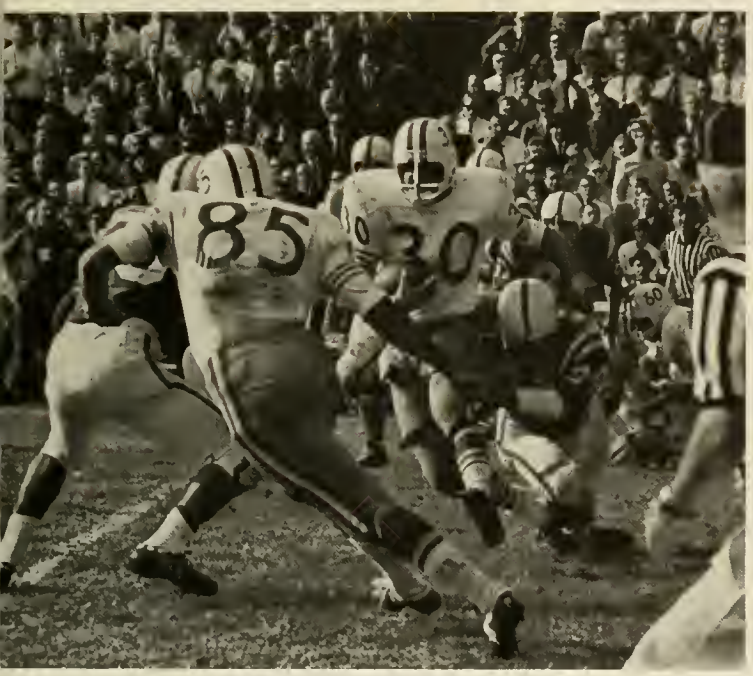

A State defensive back finds the going rough as Jay Calabrese churns for yardage.

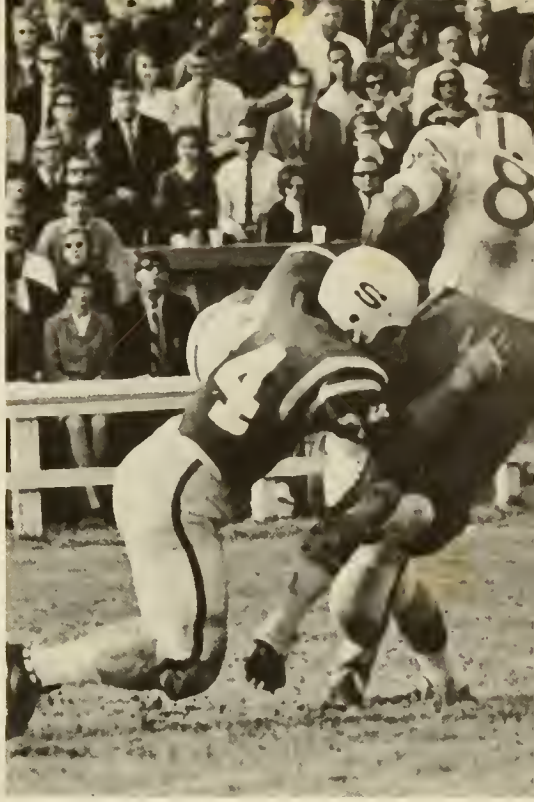

Chuck Drulis is pulled down by a State defender after catching an Orvald pass.

kill a Panther drive in the waning minutes of the game. Duke, utilizing a passing game in its versatile offense, was led by Glacken, who threw for one TD and picked up another on a keeper. Defensive ends Roger Hayes and Bruce Wiesley took turns dumping Pitt quarterback Ken Lucas for losses to set up the Devils' second touchdown and then combined on a tackle and fumble recovery which paved the way for the third.

The Devils, riding a four game winning streak, took on a tough Clemson squad in their second straight home appearance. The Dukes gave up six fumbles to the hard hitting Tiger defense, three inside the Clemson twelve on early downs, and lost in a baseball score of 3-2. In the second quarter, middle guard Bob Foyle blocked a Clemson punt in the end zone for a safety, and the Devils left the field at halftime leading 2-0. Clemson came back early

Sonny Odom rounds left end as Scotty Glacken leads interference.

in the third quarter with a field goal, set up by a Duke fumble on the Duke 35. The Devils had one last chance, but bobbled it, as a fourth period drive was halted by a fumble on the Clemson 11 with 78 seconds of playing time remaining.

Duke, still stinging from the 3-2 defeat at the hands of Clemson, traveled to Champaign, Illinois, for an encounter with the Big Ten. It proved to be a costly one, as the Devils lost sensational quarterback Glacken for the season from a knee injury. Junior Todd Orvald took over the signal calling and proved himself a cool performer, but the Devils were killed by three fumbles and three interceptions in

ACC punting champion Rod Stewart kicks the Devils out of a hole.

A fingertip catch by halfback Bob Dow gives Duke a first down against Wake Forest.

Scrambling quarterback Todd Orvald shakes off a State tackler.

Matheson makes one of his many tackles in the 21-0 loss to N. C. State.

a difficult 25 mile per hour wind. The Duke defensive unit held Illinois All-America fullback Jim Grabowski to 60 yards in 16 carries, but other Illini backs piled up substantial yardage in the 28-14 Duke defeat.

The Duke injury list was sizable as the Devils invaded Grant Field in Atlanta to take on perennial rival Georgia Tech. Linebacker John Carlo, defensive back John Lucas, center Mike Murphy, Devonshire and Glacken were benched for the season, but

A tough Clemson line stops halfback Ken Chatham after a short gain.

their replacements were able to take up the slack. However, a tough defensive line and an offense that ran the Techmen ragged were not enough to stop the sensational left-handed passing of future All-America Kim King. Duke's versatile offense piled up 193 rushing and 237 passing yards in a 35-23 losing effort.

Duke met a fired up State team at old Riddick stadium and barely escaped with the worst beating the Devils have received from the Wolfpack in the history of the series. The Red Raiders stymied the Dukes, 21-0, with a fierce defensive line, which collared Orvald for killing losses on crucial downs, and a quick defensive backfield, which intercepted three Orvald passes. Duke's offense was bottled up com-

Dave Dunaway foils an interception attempt by a Clemson defensive back.

All-conference linebacker Bob Matheson stops a State runner for no gain

John Gutekunst intercepts a pass to stop a Clemson drive.

Mike Shasby stiffarms a Carolina tackler on a punt return. John Gutekunst and Jim Barret move up to block.

Glacken drops back to throw behind the blocking of Jay Calabrese.

pletely for almost three quarters and penetrated State territory for the first time in the waning minutes of the third period.

Riding a four game losing streak, the Blue came home to stay after four road games, and delighted the fans with a 40-7 rout of Wake Forest. It was the Devils' finest defensive effort in nine games, as linebacker Bob Matheson, tackles Chuck Stavins and Earl Yates, and end Roger Hayes led a solid front line that held the Deacons to 95 yards on the ground. Quarterback Orvald had a remarkable success working with halfback passes to Sonny Odom and Frank Ryan, an impressive sophomore, and the Wake line was battered by Calabrese's rushing.

A mixture of Murray strategy and team desire crushed the Tarheels in the best and most satisfying win of the season. Altering his whole offensive concept, Coach Murray shifted the emphasis from running to passing and switched to double swing ends to burden the Tarheel defensive secondary. The Tarheel safeties were virtually unable to double cover Duke's two great swing ends, Chuck Drulis and Dave Dunaway, and they accounted for much of the Devils' passing yardage. Orvald, a "fill-in" quarterback for three weeks, became a star in his own right, com-

Mark Caldwell comes down with a Glacken pass while Clemson defenders look on.

pleting 16 of 26 passes for 197 yards and leading an aroused Duke eleven to an astonishing 37-7 victory. Matheson was a defensive giant, making savage tackles and intercepting a Danny Talbott pass, which he ran back 35 yards for a TD. Center Bucky Fondren, guard John McNabb, and tackle Bill Jones opened gaping holes in the tough Carolina line for Calabrese, Ryan, Odom, and Ken Chatham, as they pounded the Tarheels for yardage. It was a great game for Duke fans, who for two previous years had left the field in defeat.

With this victory the season ended, a season which witnessed outstanding play from veterans and maturing rookies alike. Jay Calabrese, Bill Jones, Bob Matheson, John McNabb, and Chuck Stavins were named to the all-ACC squad, and the Devils shared the conference championship with South Carolina.

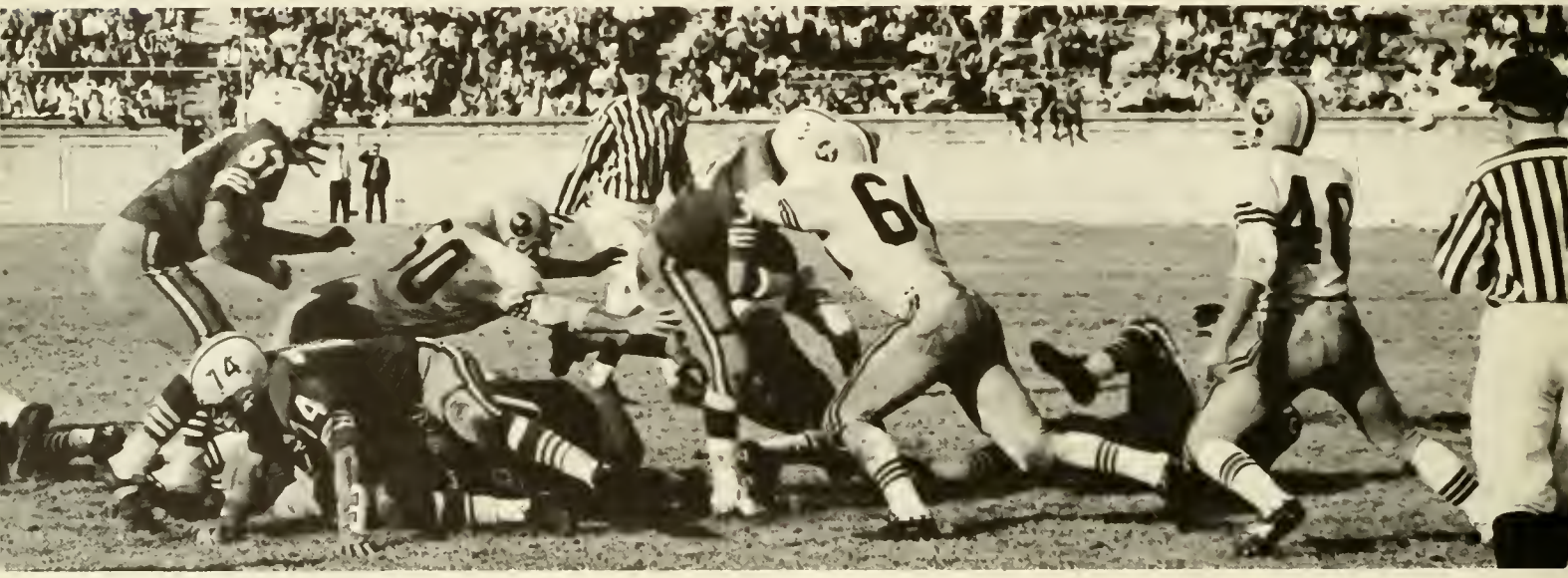

Calabrese smashes toward the goal in a 40-7 rout of Wake Forest.

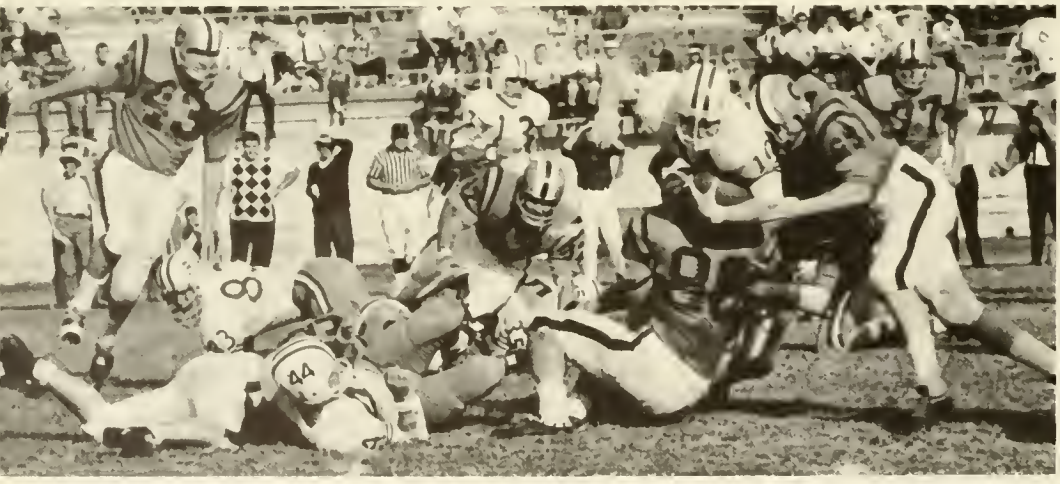

Andy Beath digs for yardage after a pass interception against Clemson.

When Bill Murray resigned after the Duke-Carolina football game, Duke lost not only a highly successful coach but also a gentleman, who placed sportsmanship and fair play above all else. Murray began his 35 year career at Children's Home, then moved to the University of Delaware. In 1950 he came to Duke with a 120-26-5 record, and by 1955 he had forged a team which crushed Nebraska in the Orange Bowl. Three years later, Duke lost to a great Oklahoma squad in another Orange Bowl game, and in 1961 the Blue Devils beat Arkansas, 7-6, in a Cotton Bowl thriller. During his fifteen year stay here, Coach Murray led the Dukes to five conference titles and three co-championships, with a conference record of 54-15-2 and an overall mark of 93-51-9. Murray loved coaching because he loved football, but more because he loved working with what he called "my boys." With them, he established himself as one of Duke's most respected coaches.

A Clemson fullback is hit from behind by Bob Henry as Henley Carter, Danny Rose, and Joe Compitello form a solid front line.

FRESHMAN FOOTBALL

Henley Carter, the Blue Imps' leading rusher, is stopped by a U. N. C end after a short gain.

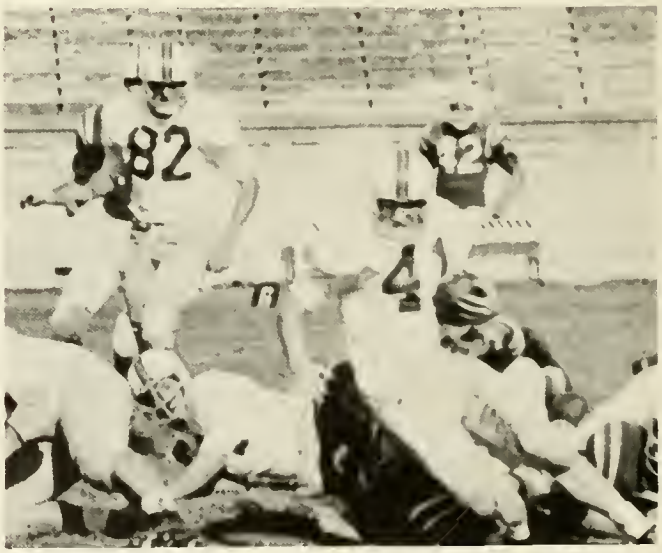

A Carolina halfback is brought down by a horde of Blue Imp tacklers.

Suffering their first losing season in several years, the Duke freshman football team stumbled to a 1-4 record for 1965 gridiron play. Despite the dismal season, however, the Blue Imps were sparked by fine individual performances as Coach Bob Cox produced some outstanding varsity prospects.

The Blue Imps received their first setback from a strong Clemson eleven in the season opener. The fine play of quarterback Tom Edens, backs Dixie Abdella and Buzz Wisdom, and tackle Bill Furse were not enough as Clemson pulled out a close one, 16-12. The Frosh gained their only win against V. P. I., 13-7, with a tough defense led by Gene DeBolt and Carl Gersbach and the rushing of halfback Henley Carter. Rebounding to near-victory after a stunning 31-0 defeat by North Carolina, the Imps were edged by Wake Forest, 23-20, on a last minute first half field goal. In the final contest, N. C. State scored 21 points in the first three minutes to crush the Devil defense and hand Duke a 42-20 loss.

John Dennington dives for a pass near the U. N. C. goal.

James Kidd cuts toward the Carolina goal after a pass from quarterback Tom Edens.

Walter West jumps to block a U. N. C. pass downfield as Edward Hichlin looks on.

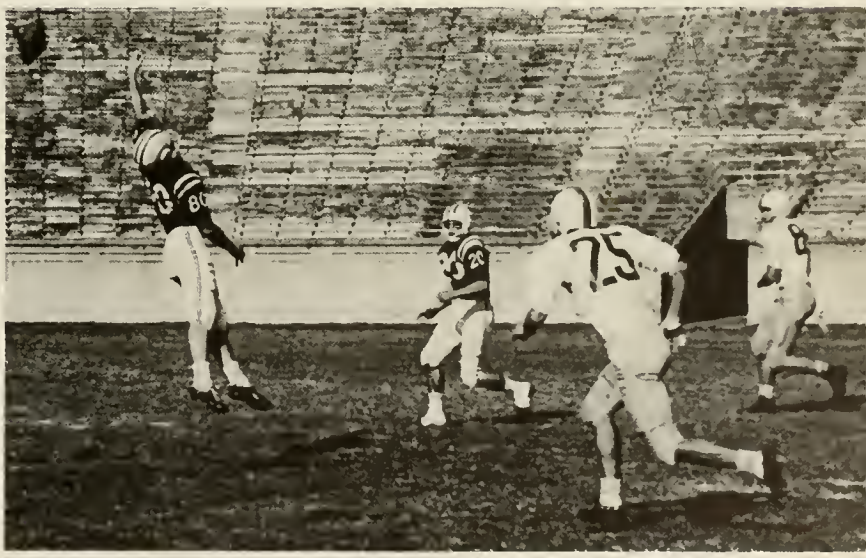

Coach Vic Bubas gives courtside instructions with Assistant Coach Chuck Daly listening in.

BASKETBALL

Three words describe the 1965-66 Blue Devils: talent, poise, and heart—essential components of a championship club. The skill of the Devils was obvious throughout the season, but raw skill is not enough to make a great team. The two intangibles must also be present for a winning combination. The thrilling comebacks of the Blue Devils, their never-say-die play, this brought the Dukes through a tough schedule to one of their most successful seasons.

The third-ranked Devils opened with a 112-79 rout of VPI. The Dukes, looking ragged in the first seven minutes, picked up steam behind the shooting and ball handling of Bob Verga, Jack Marin, and Captain Steve Vacendak, and by halftime held a 61-30 edge over the Gobblers. Big Mike Lewis, playing in his first varsity game, fulfilled all hopes as he grabbed nine rebounds and fourteen points. The 83-68 victory over Clemson was a disappointment, however, as Duke was guilty of 21 turnovers in a game with too

Front row, (l. to r.): S. McKaig, D. Warren, T. Barone, and B. Zimmer. *Second row:* Manager P. Vick, J. Liccardo, R. Wendelin, B. Verga, S. Vacendak, P. Allen, J. Marin, and Assistant Coach Tom Carmody. *Third row:* Assistant Coach Chuck Daly, T. Kolodziej, M. Lewis, W. Chapman, B. Riedy, J. Kennedy, and Head Coach Vic Bubas.

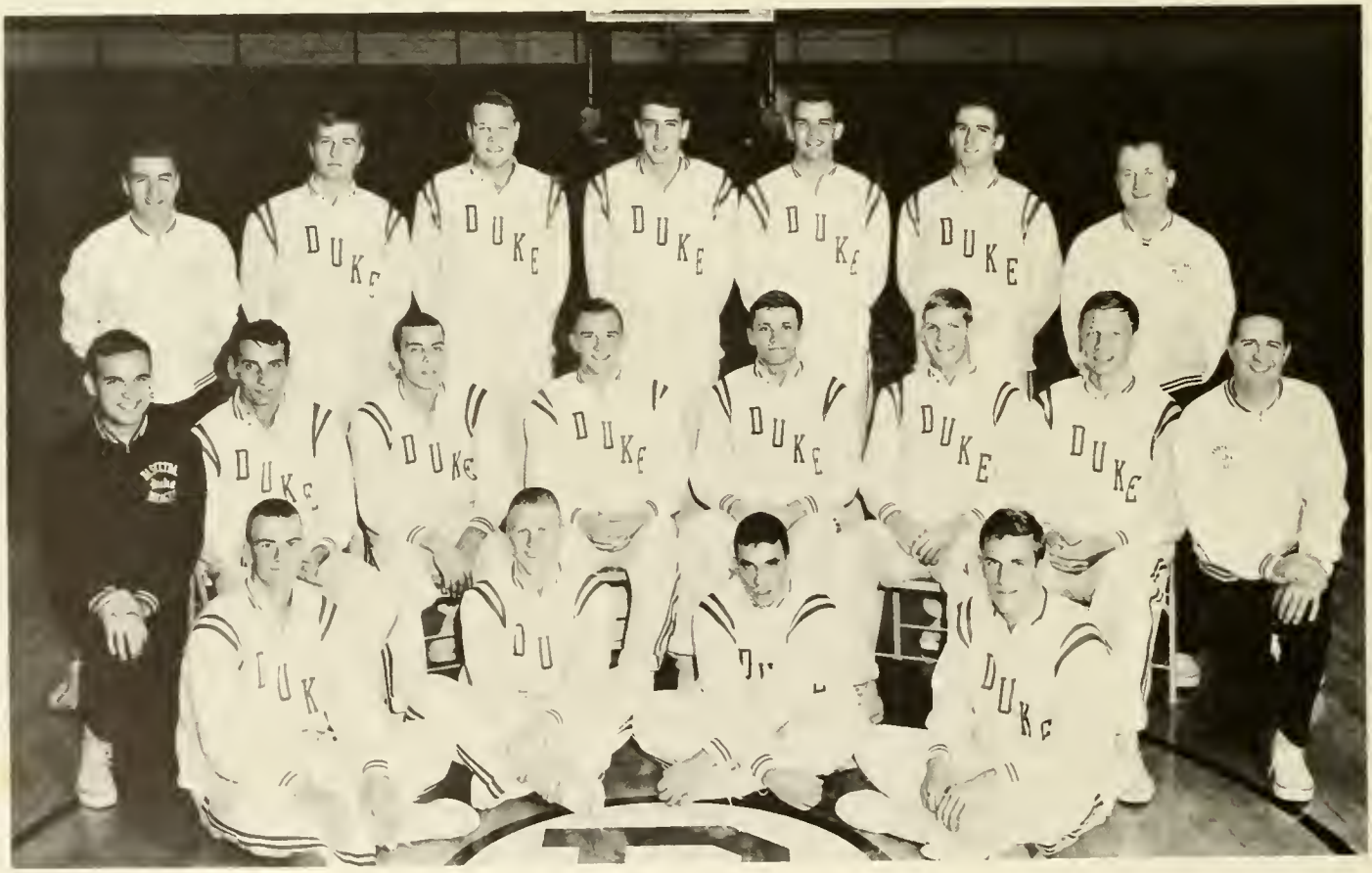

Vacendak puts up an underhand layup.

The scoreboard tells the story as Marin buries the first of two free throws to give the Devils their winning margin.

Riedy goes high to score over Larry Miller of Carolina.

Lewis grabs a rebound, looking back to find a teammate while still in the air.

much individualism and not enough team play.

Just four days before the long awaited UCLA contest, the Dukes were handed a 73-71 loss by a surprising South Carolina squad. Bob Riedy's tying shot was short with 2 seconds left, and the Devils left the court amid shouts of "We're no. 1" from the rabid Gamecock fans.

Top-ranked UCLA and their fabled full court press invaded North Carolina for back to back duels at Durham and Charlotte, and left empty handed after consecutive 82-66 and 94-75 drubbings. The press was smashed, and the keys were balanced teamwork and rebounding. Verga, Marin, and Vacendak racked up 38, 43, 24 points respectively in the two contests, while Lewis and Riedy crushed the Bruins off the boards. The highly touted Uclans had been outshot, outhustled, outdefended, and outrebounded, and the Blue grabbed first place in the AP and UPI cage polls. The Devils affirmed their number one national ranking by blasting Furman, 102-67, and followed up with a 75-72 squeaker over Virginia.

Ron Wendelin and Warren Chapman hound a Tarheel opponent.

RESULTS

DUKE	112	Va. Tech.	79
DUKE	83	Clemson	68
DUKE	71	South Carolina	73
DUKE	82	U.C.L.A.	66
DUKE	94	U.C.L.A.	75
DUKE	102	Furman	67
DUKE	75	Virginia	72
DUKE	100	Michigan (OT)	93
DUKE	95	Notre Dame	73
DUKE	92	Wake Forest	76
DUKE	83	Penn State	58
DUKE	88	North Carolina	77
DUKE	87	Clemson	85
DUKE	76	Maryland	61
DUKE	101	Wake Forest	81
DUKE	84	North Carolina State	77
DUKE	90	West Virginia	94
DUKE	78	North Carolina State	74
DUKE	81	Virginia	55
DUKE	41	South Carolina	38
DUKE	74	Maryland	69
DUKE	98	Wake Forest (OT)	99
DUKE	77	North Carolina	63
DUKE	103	*Wake Forest	73
DUKE	21	*North Carolina	20
DUKE	71	*North Carolina State	66
DUKE	76	†St. Joseph's	74
DUKE	91	†Syracuse	81
DUKE	79	‡Kentucky	83
DUKE	79	‡Utah	77

* ACC TOURNAMENT
† EASTERN REGIONALS
‡ NCAA CHAMPIONSHIPS

Verga flips a pass around the outstretched leg of a Deacon defender.

Vacendak with his patented underhand shovel shot.

Lewis and Marin clear the boards.

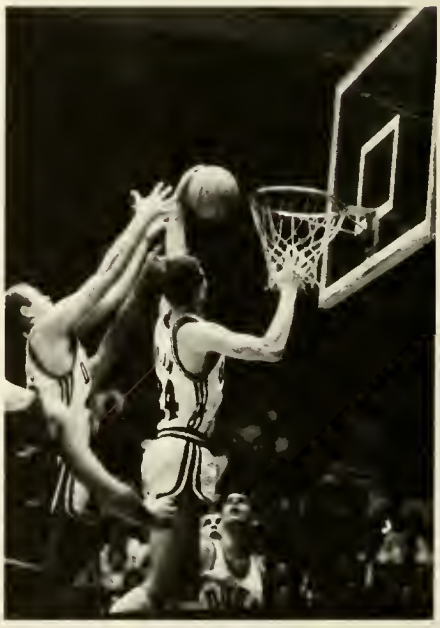

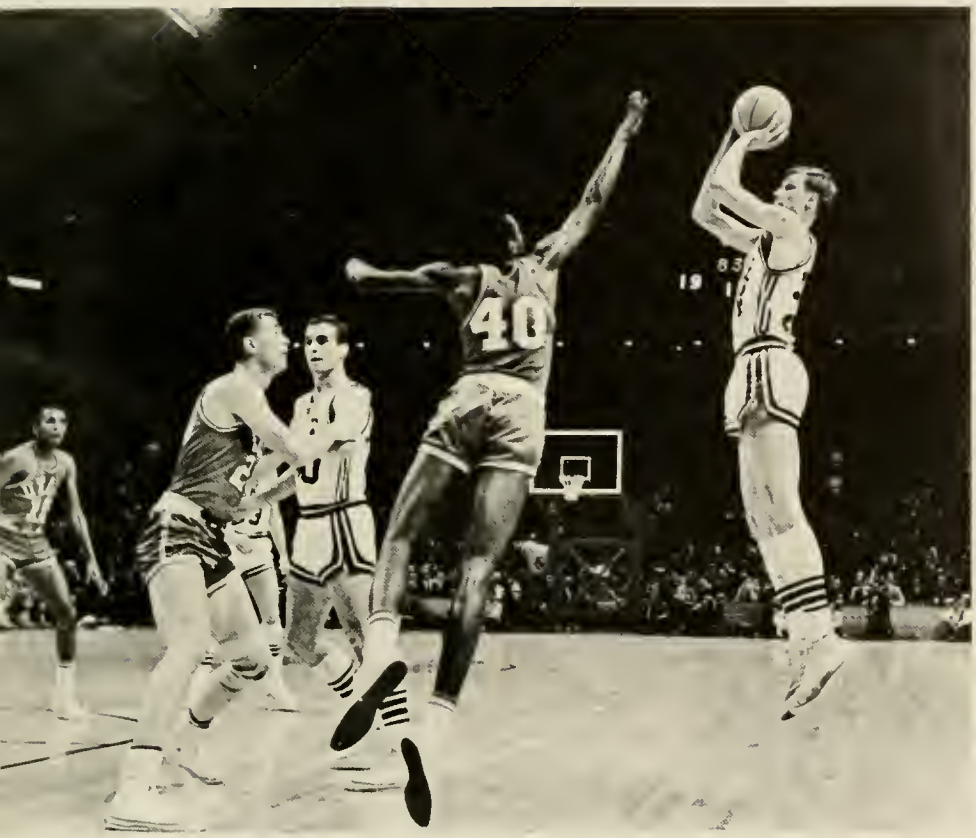

All-NCAA Tournament selection Jack Marin shoots from his favorite spot, the corner, as Joe Kennedy breaks to the lane for a possible rebound.

Vacendak draws a charging foul from a Carolina opponent.

All American Bob Verga passes off as the Deacons try a triple-team.

Before Christmas, the Blue Devils traveled to Ann Arbor to meet Cazzie Russell and the third-ranked Michigan Wolverines. The Dukes wiped out a ten point deficit in the last four minutes, and Vacendak put the Devils in front, 85-83, with a free throw at the nine second mark. Michigan scored with one second remaining, forcing an overtime, but it was all Duke in the extra period, as Verga canned nine of his 27 points to lead the Devils to a 100-93 victory.

A little rusty after a ten-day layoff, the Dukes still crushed Notre Dame, 95-73, and the next night followed with a decisive 92-76 win over Wake Forest. Verga led the way in both games with key baskets, steals, and assists. Back home after four tough road contests, the Blue gave the fans a game to remember, polishing off Penn State, 83-58. With a tenacious man-for-man defense, the brilliant floor leadership of Vacendak, and the hot shooting of Marin, who collected 25 points, and Lewis, who canned 20, the Devils again proved their number one status.

Out to avenge two defeats last year, Duke saddled Carolina with an 88-77 loss, as the balance of the Blue Devils paid off again. Sparkplug Vacendak directed the action, while Verga pumped in 29 points, Marin, 23, and Riedy, 12. Defensive whiz Marin held UNC's All-American Bob Lewis to 18 points, 13 below his average.

Steve Vacendak, Mr. Clutch, buried an underhand shovel shot from ten feet out in the last four seconds to break a tie and give Duke an 87-85 victory over Clemson. The Devils blew a 13-point lead during one three-minute stretch in the second half, but pulled out to win behind the shooting of Vacendak, Marin, and Verga.

Vacendak drives past Biedenbach on his way to score.

Verga drives for the basket as Lewis breaks through the lane for a feed.

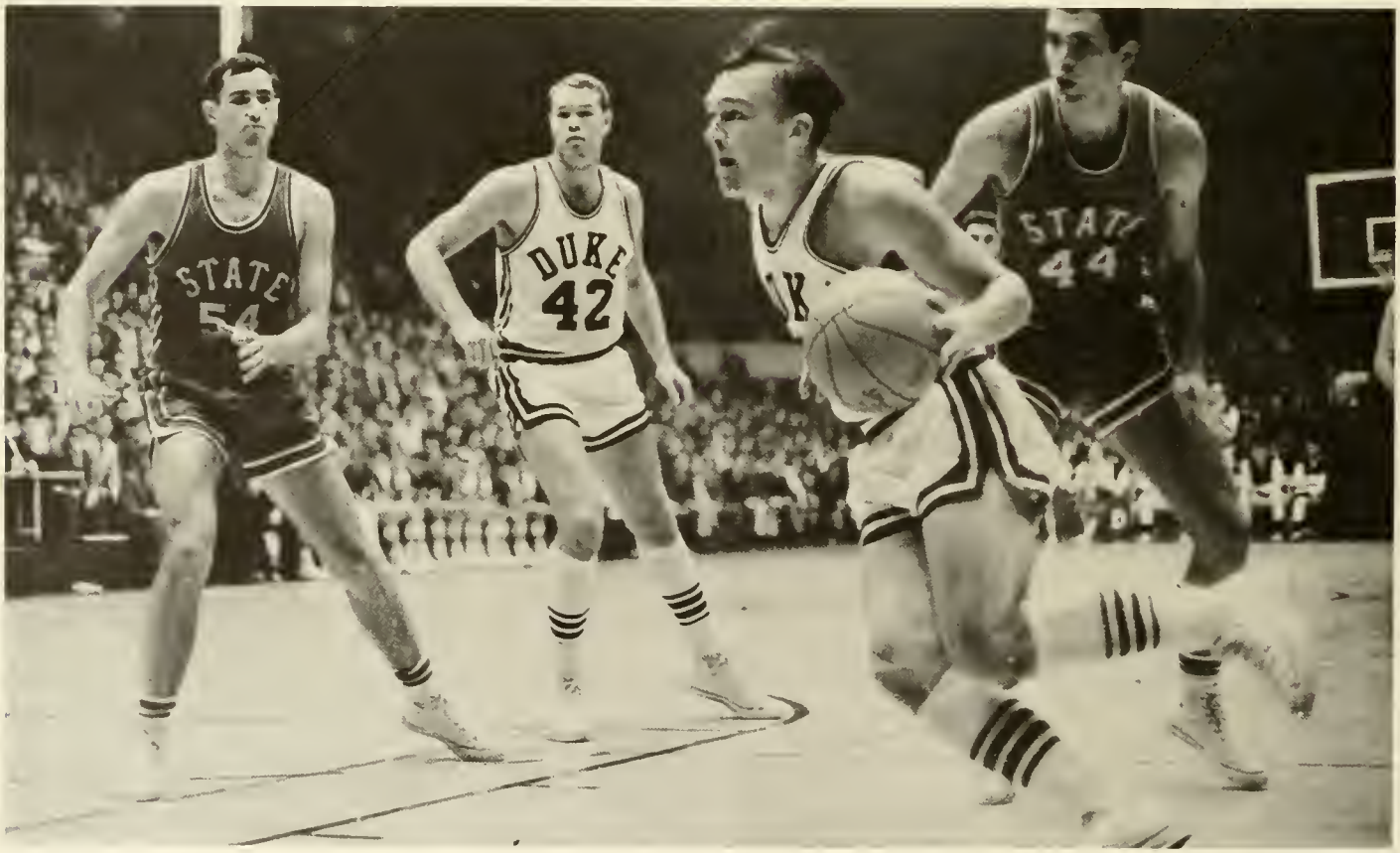

Big Mike Lewis dunks after a behind-the-back pass from Verga.

Riedy is fouled several times as he goes high for a rebound against St. Joseph's.

Marin controls a tap in the 76-74 victory over St. Joe.

Lewis and Marin throw up a potent defense in the Utah consolation game.

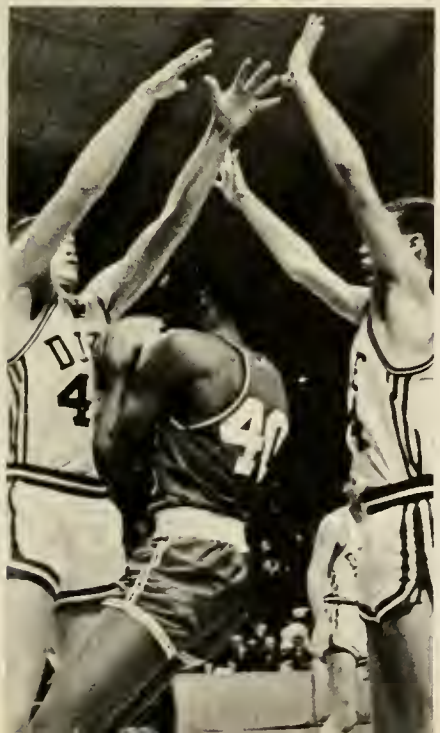

After 76-61 and 101-81 runaways against Wake Forest and Maryland, the Blue Devils received a scare from a scrappy State five before finally pulling out an 84-77 victory. The lead changed hands 17 times and was tied on 20 different occasions, but the rebounding of Marin and Lewis and the top notch play of subs Ron Wendelin, Jim Liccardo, and Warren Chapman made the difference.

Bucky Waters, in his first season as head coach at West Virginia, proved his former boss Vic Bubas an excellent teacher as the Mountaineers edged Duke in a sizzling comeback performance, 94-90. The Devils, who before the game had lost their number one ranking to a fast-rising Kentucky five, led by as

Lewis muscles in for a layup against Syracuse.

much as 19 points in the first half, but couldn't hang on as Lewis, Marin, and Verga left the game by the foul route, after pumping in 25, 14, and 25 points.

Playing without sparkplug Vacendak, who was injured, the Dukes fought their way to a 78-74 decision over State, as Lewis canned 20 points to lead the Duke scoring. Two days later, the Devils racked up their 16th consecutive victory over Virginia, while Verga and Riedy rode the bench for a curfew violation.

The Dukes avenged their earlier loss to South Carolina, but it was no easy job, as the Gamecocks pulled a slowdown in a game that was undecided until the final horn. Two clutch field goals by Vacendak and a pair of free throws by Marin put the game on ice as the Devils squeaked out a 41-38 victory.

In one of their greatest comebacks of the season, the Blue Devils wiped out a 15 point second half deficit to nip Maryland 74-69. Marin's 17 rebounds and Verga's 27 points pushed the Blue to their 4th consecutive ACC season championship. Wake For-

Verga drives downcourt after a vital steal against State.

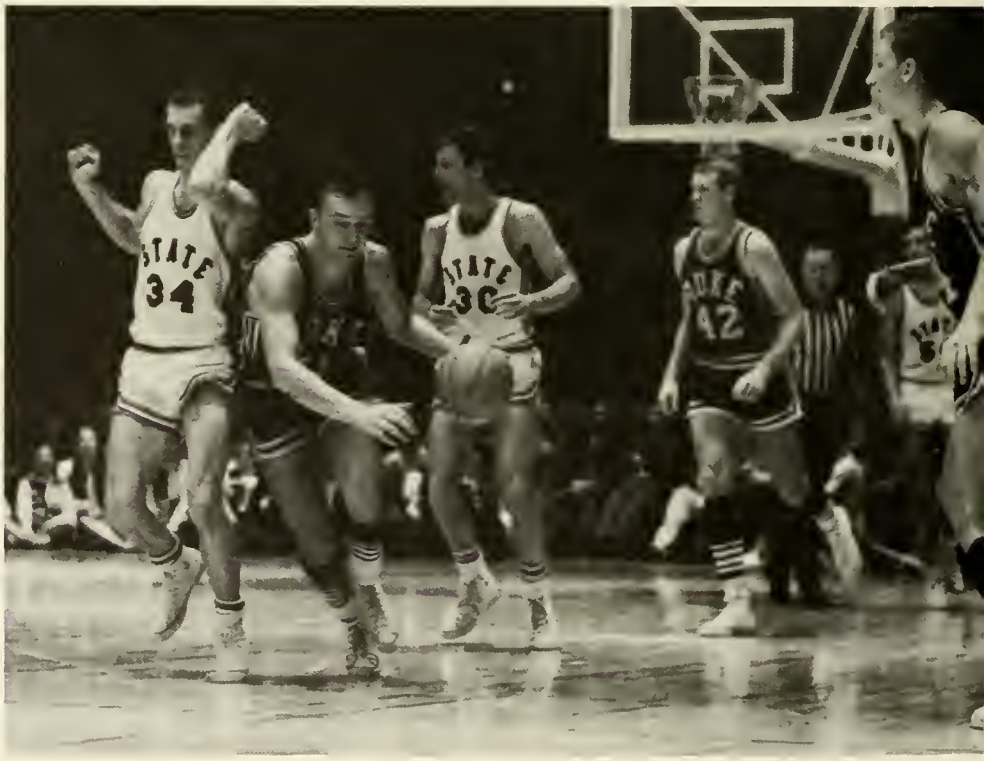

est's inspired Deacons, down by 15 points after 2½ minutes of the first half, battled back to shock Duke, 99-98 in an overtime thriller. Marin canned 35 points and grabbed 14 rebounds, but the story was personal fouls, the Devils picking up 30 to Wake's 19.

Warming up for the ACC tourney, the Blue Dukes demolished Carolina, 77-63, in the season final, behind the brilliant floor game and hot shooting of Vacendak. The Devils opened up in the second half and all but swept the Tarheels off the court. Riedy turned in his finest performance of the year, holding UNC scoring ace Larry Miller to four points in the first half while collecting 19

In the opening round of the hazardous tourney, top seeded Duke breezed by Wake Forest with a combination of hot shooting and overpowering board play. Verga burned the nets from outside while Reidy and Lewis worked on the Deacons underneath, rebounding viciously off the offensive and defensive boards in the 103-73 win.

Vacendak on the drive.

Riedy lays one in, for two of his 19 points.

Chapman goes high for a bucket as Liccardo waits for a possible rebound.

The bench erupts as time runs out on State in the ACC finals.

The following night, the Devils ran head on into a devastatingly effective Carolina stall which produced a 7-5 Duke lead at the half. With ten minutes remaining in the game, the Tarheels had worked up a five point lead, but the Dukes kept their poise. Vacendak tied it with a field goal at the two minute mark, and with four seconds remaining Lewis was fouled on a layup attempt. He missed the first shot, but buried the second, and Duke advanced to the finals with a tension-packed 21-20 victory.

For the third time, the Devils downed an inspired Wolfpack to grab the coveted ACC championship. State's scrappy defense was not enough to stop the rebounding power of Marin, Riedy, and Lewis, and the red-hot outside shooting of Verga and Vacendak. The Devils' tremendous balance placed all five starters in double figures, Vacendak leading the way with 18. Down six points with seven minutes to play,

Jim Liccardo waits for a rebound.

Captain Steve Vacendak and Coach Vic Bubas accept the third place trophy from NCAA Basketball Director Shively.

Mixed reactions on the bench—Chapman, Tony Barone, Assistant Coach Chuck Daly, Vic Bubas.

Lewis is carried off the court with a badly sprained ankle after eight minutes of the second half against Utah.

Lewis goes high to drop in two.

1965-66 DUKE UNIVERSITY FINAL BASKETBALL STATISTICS

Record 26-4 (ACC: 15-2)

NAME	G	FGM	FGA	PCT.	FTM	FTA	PCT.	REB. AVG.	PT. AVG.
Marin	30	221	451	49.0	116	148	78.4	9.7	18.9
Verga	28	216	441	49.0	87	119	73.1	4.0	18.5
Lewis	30	161	271	59.5	84	112	75.0	11.0	13.9
Vacendak	29	152	354	43.0	80	108	74.1	4.0	13.3
Riedy	29	105	228	46.1	61	89	68.6	7.7	9.4
Chapman	27	56	99	56.9	37	58	63.9	3.9	5.5
Wendelin	28	33	73	45.2	10	20	50.0	1.0	2.7
Liccardo	24	23	55	41.9	7	11	63.6	1.7	2.2
Kennedy	10	11	29	38.0	9	11	81.9	2.7	3.1
Kolodziej	6	5	7	71.4	5	6	83.3	0.7	2.5
Allen	10	5	11	45.5	3	5	60.0	0.8	1.3
Barone	9	1	3	33.3	1	1	100.0	0.6	0.3
McKaig	11	1	11	9.0	1	4	25.0	0.4	0.3
Zimmer	3	0	3	....	2	3	66.7	0.7	0.7
Warren	5	0	3	....	1	2	50.0	0.6	0.2

ACC Tourney MVP Steve Vacendak (33) and All America Jack Marin (24) clip the nets after a victorious final against State.

Riedy pumps in one of his many layups in the second game against the Tarheels.

Eastern Regionals MVP Bob Verga outruns St. Joe defender for a basket.

the courageous Dukes fought back with tap-ins and the clutch field goals of Vacendak to win a 71-66 thriller.

Duke grabbed the Eastern Regionals crown after back-to-back tension-filled victories over St. Joseph's, 76-74, and Syracuse, 91-81. Against the Hawks, the Devils twice held nine point leads in the second half, only to see them vanish under a tough St. Joe press. With less than two minutes remaining the Devils held only a two point edge, but two free throws by Verga on the one and one, and four by Marin, provided the Duke's winning margin. Deadly foul shooting, accuracy from the outside, rebounding, and defense were the keys to the win over the Orangemen. The Devils converted 29 of 37 free shots, and a tight zone defense held All-America Dave Bing to his lowest total of the season, 10 points. All five starters placed in double figures, with Verga, Vacendak, and Marin bombing from the outside and Lewis and Riedy muscling in underneath.

The NCAA finals climaxed a great season for the Blue. With Verga at half strength due to a throat infection, the Dukes fought top-seeded Kentucky down to the wire before bowing to the Wildcats, 83-79, in a game that was close all the way. A tremendous 29 point scoring spree by Marin failed to turn the tide in Duke's favor, as Vacendak tallied 21 and Lewis 17 in the losing cause. In the consolation, the Devils claimed third place with a 79-77 win over Utah. With Duke leading by one point at the seven second mark, a Redskin sub came to the line in a one and one situation. Two straight time-outs by Coach Bubas unnerved him, he missed, and Liccardo grabbed the rebound. A free throw by Verga ended the scoring as the Blue Devils completed another successful season.

Front row (l. to r.): B. Dikerson, T. Woodard, B. Smith, W. Lassiter, R. Kelly. *Second row:* B. Francis, B. Albright, E. Ferguson, B. Houck, D. Stubbs, B. Miller. *Third row:* Head Freshman Coach Tom Carmody, D. Golden, C. Claiborne, S. Vandenberg, F. Lind, G. Bromstead, Assistant Freshman Coach Roy Williams, and Head Manager Dan Moore.

"C. B." with a shot from the corner.

FRESHMAN BASKETBALL

Coach Tom Carmody's Blue Imps posted an 11-5 season record behind strong rebounding, shooting, and ball handling. With the "starting six" of Dave Golden, Gene Bromstead, C. B. Claiborne, Steve Vandenberg, Fred Lind, and Larry Dempsey, the Imps averaged an impressive 89.2 points per game while holding their opponents to 76.6.

The Imps were upset in the opener by VPI, 84-80, but bounced back to crush Wake Forest, 102-78, behind Vandenberg's 19 rebounds and 22 points. After losing to a great Carolina squad, 89-69, the Frosh reeled off three straight victories over Southwood, 106-77, Davidson, 107-83, and N. C. State, 70-66, before falling again to the Tarbabies, 78-65. Though losing two close ones by a total of four points to Carolina and Davidson, the Blue Imps completed the season by downing North Greenville, Wake For-

est (twice), Southwood, N. C. State (twice), and Old Dominion.

Lind showed outstanding improvement as the season progressed, developing into an aggressive rebounder and a dangerous inside shot. Vandenberg led the team in rebounding with 12 per game and shared the scoring honors with Golden, who pumped in an average of 15.6 ppg. Bromstead canned 55.2 per cent of his floor shots to lead the regulars, and recorded the single game high of 34 points in a double overtime victory over N. C. State. Claiborne with his excellent ball handling and defense, continually proved that hustle pays off. An offensive-defensive standout for the Blue, frosh football ace Dempsey was lost to the squad at the advent of football spring practice. The 1965-66 Blue Imps showed balance, spirit, talent, and desire, and should provide welcome additions to the varsity squad.

Dave Golden pumps in a jump shot off a fast break as Gene Bromstead (33) and Vandenberg follow upcourt.

Devil big man Steve Vandenberg (43) and Fred Lind jump for a tap-in.

MINOR SPORTS

CROSS COUNTRY

1965 marked the return of the Iron Dukes to ACC eminence, with the Devils grabbing six wins to only two losses. The season began with only three veterans returning, led by Capt. Dave Johnson. A fine sophomore crop, however, advanced to varsity status, with Paul Rogers, Billy Guy, and Fred Zodda making outstanding showings in their first season.

Rogers served notice of things to come when, in his first varsity start, he knocked a full 26 seconds off the Duke course record of 21 minutes, 47 seconds. While perenial powerhouse Maryland won the dual meet with the Dukes 23-26, Rogers scored a personal victory in taking first place. Duke was handed its second defeat in an upset by UNC, 28-29.

The State meet was a different matter as the harriers overwhelmed the opposition, grabbing six of the top fourteen places out of a pack of 70. In the ACC meet Duke placed a strong second to Maryland.

Soph harrier ace Paul Rogers pulls ahead of a Maryland runner as Billy Guy moves up.

Coach Buehler raises the gun to start a 2½ mile race with Maryland.

Fred Zodda, Jim Robinson, Paul Rogers, Coach Al Buehler, Dave Johnson, Rick Samson, Billy Guy.

Bob Risenfeld prepares for a kick downfield.

SOCCER

Blue Devil soccer hopes for the 1965 season rested with a young and inexperienced team. The squad of 33 included only four seniors, with 10 juniors and 19 sophomores. Of this group, there were only six returning lettermen. The Blue Dukes had to face a schedule which included Navy and Trenton State, 1964 NCAA and NAIA Champs; Maryland, ACC Champs and never the loser of a conference contest; the University of Miami, the Florida Intercollegiate Soccer League Champs; Davidson, the Southern Conference Champs; and Lynchburg, the Mason-Dixon Conference Champs. Led by Capt. Barry Stevens, however, the Devils got off to a fast start, sweeping their first three matches with victories over Appalachian, American University, and Davidson. The overall mark was 4-8, with the fourth win coming over N. C. State. Lack of experience, the key factor in 1965, became evident as the season progressed against stiff competition.

Duke goalkeeper, Jim Bell, jumps to block a Davidson scoring try. Randy Alexander moves up on the left.

Robert Bergstahler outfights two State opponents for a loose ball.

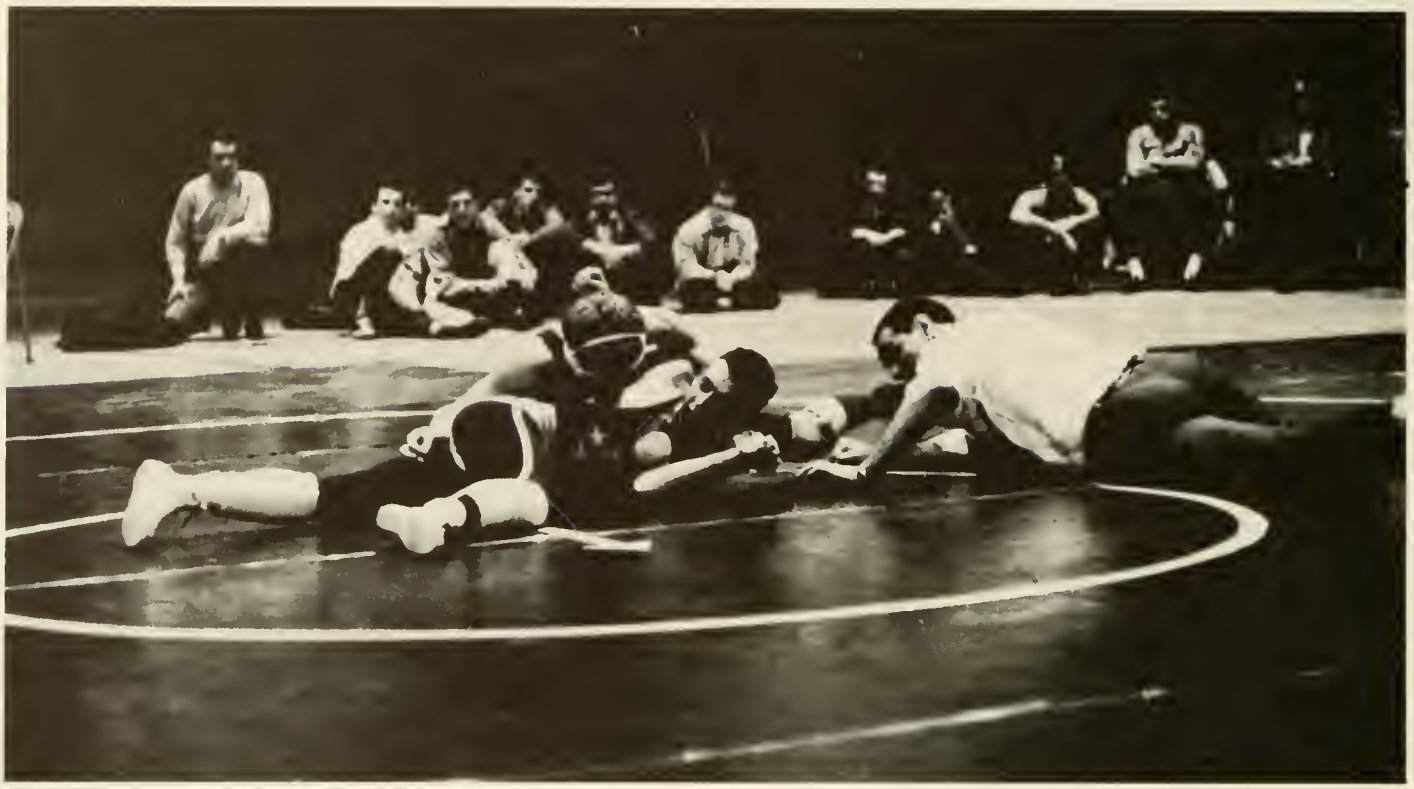

Dave Roberts records a near pin.

WRESTLING

The Blue Devil wrestlers, coached by Carmen Falcone and Bill Harvey, ended a disappointing season with a 2-4 record, pinning East Carolina and Washington and Lee in their two successful outings. In a close duel for fourth place in the ACC championships, Virginia barely nudged the Devil grapplers into fifth place. At that meet Tom O'Bryon and Dave Roberts finished second in the heavyweight and 115 pound classes, while Lee Kenna, at 152, Malcolm Darling, at 160, and Ed Johnson, at 177, registered fourths.

Coach Falcone is looking to next season more optimistically, with the entire squad returning plus some fine freshmen moving up to the varsity.

Lee Kenna is flipped by a Washington and Lee opponent.

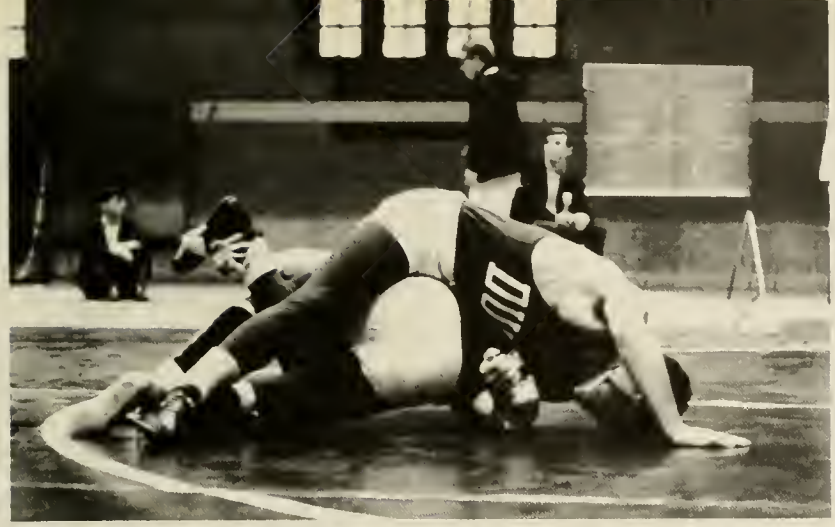

Mac McAlpin stifles his opponent's reversal attempt . . .

. . . with this end result.

Roberts holds his advantage over a W and L grappler.

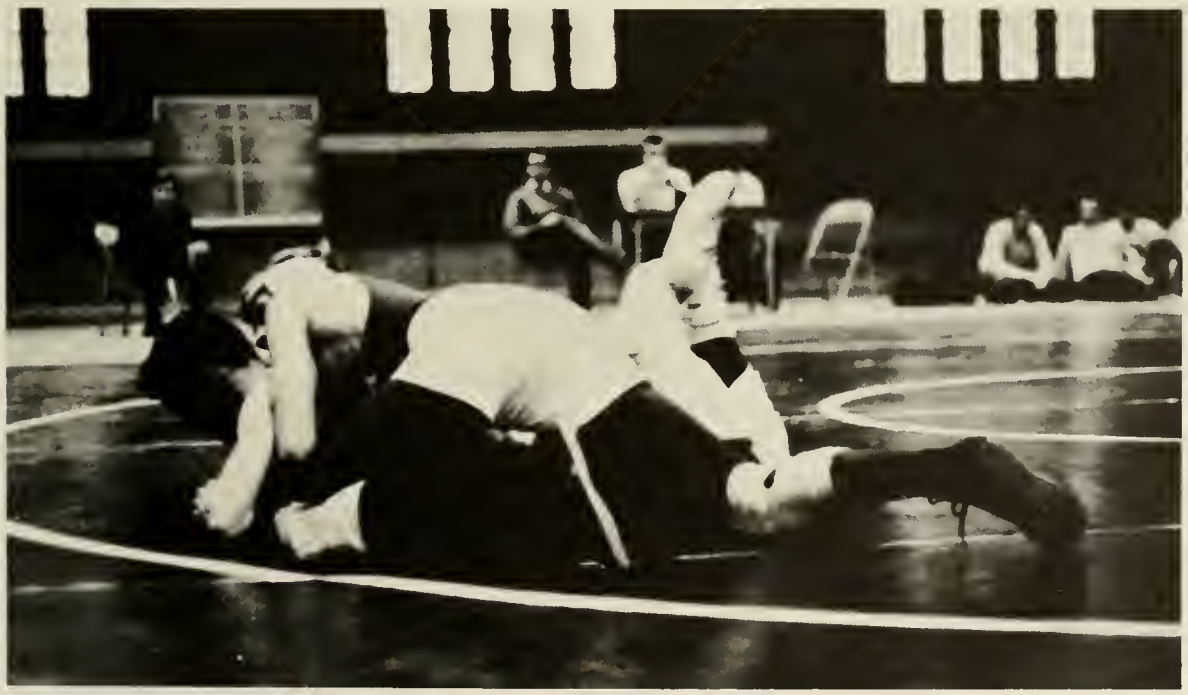

Row 1: C. Palmer, R. MacDuff, S. Castles, D. Randall, J. Burwell, R. Whitley, D. Peck, Head Coach Jack Persons. *Row 2:* D. Drennen, A. Truax, T. Park, J. Harmon, C. Couric, W. Beasley, C. Scherf, E. Gottlieb, M. Shannon. *Row 3:* T. Gurken, S. Rosenblatt, S. Devereau, S. Gable, J. Willis, T. Taft. *Row 4:* R. Crowder, T. Snell, J. Vander Werf, D. Pfefferkorn, T. Clark, G. McManama, A. Mayo, J. Levy, J. Hamilton, K. Calender, L. Yoder, G. Horvitz.

Blue Devil diver attempts a half twist.

SWIMMING

Richard Whitley grabs a breaststroke victory.

The backstroke leg of the 200 yard individual medley.

Duke tankman shows perfect form.

Backstroker pours on the steam for a winning time.

Hard hit by graduation losses, the swimming team experienced its most disappointing season in several years. Facing a difficult schedule in a tough conference, Coach Jack Persons' tankmen compiled a season mark of 1-8, with a seventh place finish in the ACC.

The Devils, led by Jim Burwell, captain Dave Randall, John Willis, and Charlie Couric, splashed by Appalachian in the first meet of the season, but failed to grab another win against such stiff competition as N. C. State, U.N.C., and Maryland. In the ACC championships, the Dukes edged out Clemson, who had beaten them in a regular season meet, to avoid last place in the conference.

Duke fencer scores in a foil bout against N. C. State.

A Blue Devil fencer lunges on attack.

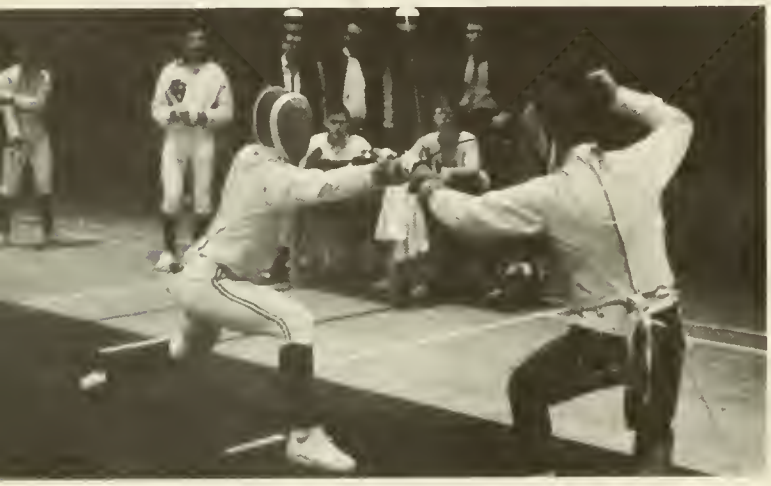

FENCING

Topping the 1964-65 mark of 13-1 was the job of first year fencing coach John LeBar, and the season was a complete success, as the Blue Devils were undefeated in nine matches. The fencers, captained by Dudley Houghton, fought their way through some of the best teams in the South, capturing the ACC championship. Mike McMillen and Bob Swennes in foil bouts, Al Moretz and Dan Ligon in épée bouts, and Greg Perett and Dudley Houghton in saber bouts, represented Duke in the NCAA Championships held, for the first time, at the Duke Indoor Stadium on March 25-26.

The outlook for next season is excellent, with nine of the eleven-man team returning and a fine freshman squad moving up.

Kneeling: Coach Dave Evans; W. Brown, manager; Coach John LeBar. *Standing:* G. Grant, S. Tuan, A. Moretz, D. Ligon, M. McMillen, B. Swennes, D. Houghton, G. Perett.

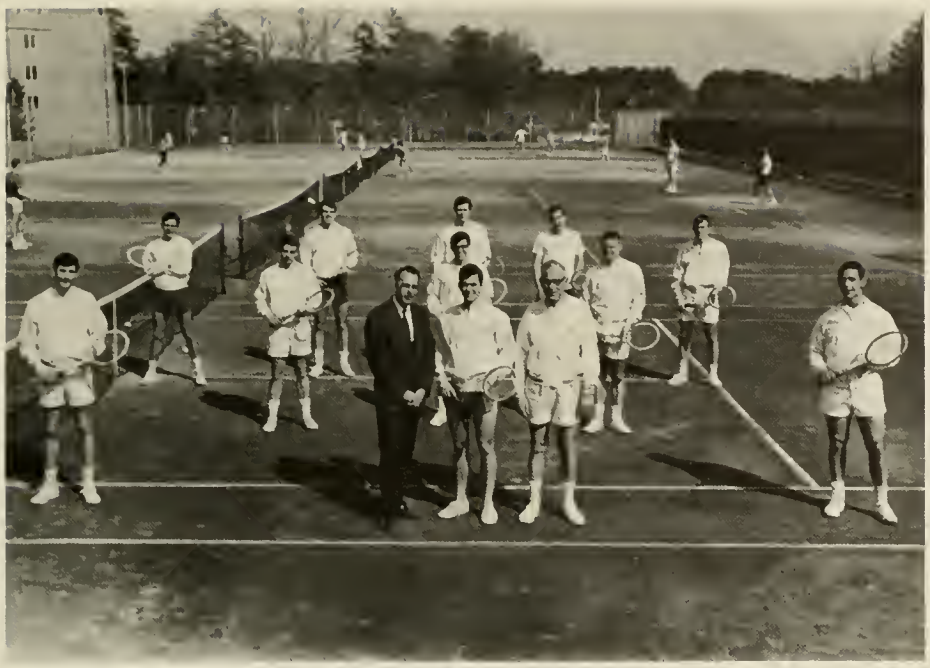

Row 1: A. Varela; Dr. James Bonk, Assistant Coach; D. Jones, Captain; Robert C. Cox, Head Coach; R. Henkin. *Row 2:* R. Roth, L. Mahler, K. Young. *Row 3:* W. Butler, P. Foss, S. Coleman, W. Wonnacott, F. Turner.

Fred Turner drills a backhand from the baseline.

Lex Varela serves an ace . . . set point.

TENNIS

The 1965 edition of the Duke tennis team recorded a fine season in what was essentially a rebuilding year. After losing the top three players plus the number six man through graduation, Coach Robert C. Cox came up with three outstanding sophomores, Fred Turner, Sam Coleman, and Lex Varela. These men, along with veteran junior Doug Jones, seniors Nathanael Broker and Roger Greenwood, and reserves Bob Hollingshead and Warwick Butler, pushed the netmen to an 8-7 season and a fifth-place finish in the ACC.

In intersectional duels, the Devils downed Ohio State, Columbia, Hope College, Toledo, and an undefeated Davidson team, losing only to Florida, Rollins, and Presbyterian. The competition was stiffer from conference rivals. The netmen crushed Wake Forest, South Carolina, and N. C. State, but lost to Virginia, Maryland, North Carolina, and Clemson.

Coach Cox has high hopes for the '66 season. With three veteran juniors and a top-rated senior returning, it could be a big year for the Blue.

Row 1: J. Hines, C. Stiles, D. Warren, M. Holloway, C. Chronister, E. Wyatt, T. Lieber, B. Kauffman. *Row 2:* B. Whitten, J. Willard, C. Hill, T. Coble, B. Miller, J. Gutekunst, J. Mitchell, B. Lowrey.

Coach "Ace" Parker looks on from the dugout while the Dukes go through their paces.

BASEBALL

The 1965 Duke baseball team was young but talented. With only seven returning veterans, Coach Ace Parker relied heavily on inexperienced sophomores who matured quickly through a tough spring schedule. After being shut out in '64 loop play, the Devils bounced back to post a 5-9 conference record and an 8-17 overall tally.

Sluggers Biff Bracy and Steve Holloway led the Duke batsmen with averages of .330 and .262, respectively. Hurlers Jim Liccardo (3-6), Jay Hopkins (2-1), and Ken Helms (2-1) were standouts on the mound for the Duke nine.

With twelve veterans returning and some good prospects moving up from the freshman team, the Dukes could field a contending club in 1966.

Hurler Jay Hopkins on the way to his second win.

Bob Whitley connects for a double.

Steve Holloway(34) makes the stretch as the ump runs for cover.

TRACK

The Duke track team was hampered throughout the 1965 season by a lack of depth, a deficiency overshadowed by outstanding individual performance and spirit. ACC and Colonial Relays record-holders, Bob Fogle in the 120 meter high hurdles and Rod Stewart in the shot put; Steve Barnes and Nick Homer, Duke high jump and pole vault record-holders; and George Flowers and Arthur Jacobson, key distance men, were standouts for the '65 thinclads.

Although doing well in the Florida, Carolina, Colonial and Penn Relays, the Dukes showed lack of depth in conference competition, downing Virginia and Wake Forest, but losing to Maryland, Clemson, U.S.C., U.N.C., and N.C. State. In the only intersectional meet, the thinclads overwhelmed Citadel. Looking forward to 1966, Coach Buehler expects a deep and well balanced team which could be in the running for conference honors.

Nick Homer, Duke pole vault champion, prepares for launching.

(r to l) Jim Robinson, Paul Rodgers, and Bill Guy begin the arduous two mile run.

Greg Jones breaks from the blocks in a relay against N. C. State as Fred Zodda waits for his leg of the race.

Pat Feely strains for the tape, with Greg Jones a step behind.

Bob Matheson at the peak of effort

Coach Al Buehler. . . . It was a long, tough season.

Left to right: R. Phipps, R. Walker, T. O'Donnell, T. Wolter, J. Wylie, D. Ward, T. Hackett, T. Danluck, D. Hill, B. Simons, R. Phillips, H. Young, F. Ewald.

It takes many hours on the practice tee to make a good golfer.

GOLF

After the 1965 season, the Duke golf team sported a 6-2-1 record. The hackers started by devastating the Citadel, Clemson, South Carolina, and Davidson. After a loss to Wake Forest, the Devils finished up by beating State and Virginia, losing to Maryland, and tying UNC. In the series of three matches with UNC and Wake Forest, the linksmen grabbed a first and two seconds. The team finished third in the ACC tournament, while Trip O'Donnell tied for second in individual honors. Outstanding returnees, including seven seniors, prompt Coach E. P. "Dumpy" Hagler and Asst. Coach Bobby Lutz to predict an excellent '66 season.

The tools of the golfer's trade.

It's two on one as Dave Valle (69) and John Goody (60) battle a Navy stickman for a loose ball.

LACROSSE

As a result of increasingly high academic standards, Duke lacrosse has suffered a decline from the top-caliber Blue Devil teams of the early 1950's. Competing in the National League, the nation's best, Duke stickmen have found the going rough with such teams as Navy, number one in the country last year, and Johns Hopkins, number two.

The 1965 Duke lacrosse team posted a 2-7 record, dumping Hartwick and the Great Grads, while losing to Amherst twice, Swarthmore, Navy, Washington and Lee, UNC, and Maryland. The outlook for the 1966 season is better, however, with outstanding defensemen Wayne Guckenberger and Mike Swomley, and midfielders Andy Beath and Butch Starnes returning. The talent and enthusiasm of these and other veterans should lead the Dukes to a more successful year.

Andy Beath spoils the aim of an Amherst stickman with a hard left to the shoulder.

First row: B. Park, R. Hanes, W. Guckenberger, R. Boone, B. Starns, J. Feich, N. Lane, J. Snyder. *Second row:* D. Poleski, M. Williams, R. Phelan, H. Anderson, F. Ramsey, P. Snead, H. Johnson, Coach Jack Persons. *Third row:* Mgr. E. Gotlieb, T. Parrott, P. Stetler, L. Elliott, J. Mersereau, Coach Roy Skinner, Mgr. S. Rosenblatt (not pictured).

Phi Kappa Sig halfback turns the corner in the 25-0 rout of Biochem.

Intramural action under the boards.

MEN'S INTRAMURALS

The intramural program is designed to allow students to participate in a wide variety of individual and team sports, with touch football, basketball, and volleyball the most popular.

The fall football competition was completed as Phi Kappa Sigma, Fraternity A league winner, upended Biochem, the independent champ, 25-0, to return the football championship to the undergrads.

Biochem quarterback drops back to pass before onrushing Phi Kap lineman.

Undefeated House N (in white) crushes House J for the freshman intramural championship.

WOMEN'S INTRAMURALS

Throughout the year the Women's Recreation Association sponsors intramural competition among the dorms on East Campus, enabling the women of Duke to display their athletic prowess as well as gain recognition for their living groups. Tournaments are staged in various sports including swimming, tennis, volleyball, basketball, badminton, and softball, with a trophy awarded at the end of competition to the dorm compiling the greatest number of points.

A hard spike racks up another point.

A double-team forces a jump ball.

Tension at the foul line.

Intramural volleyballer sets up a spike.

University Life

PERSONALITIES

On campus, students know Dr. John Altrocchi as professor of abnormal psychology, as an advisor to freshman dorms, or as a liaison between faculty, administration, and students. Professionally, he carries on research and clinical work in the hospital and is mental consultant for a North Carolina county. An energetic teacher and a busy professional, Dr. Altrocchi is also a father who hangs in his office the artwork of one of his four young children and a young man who drives a red Porsche.

Membership in the Spanish aristocracy, Jesuit schooling, eviction from Spain when Franco came to power—these are fragments of the fascinating background of the dark, well-groomed Señor Torre. In his teaching, Senor Torre wishes to stress two important elements of education—intellectual freedom and discipline. His concern for students and their affairs ranges from table manners to the concept of the residential college, and he remembers all his students with a ¡Buenos Dias! and a nod.

For any student who knows Mrs. Ruth Friedberg either as a teacher or performer, one word comes to mind—enthusiasm. The lectures of her music literature course are enjoyable as well as informative because of her humorous anecdotes about composers and her contagious enthusiasm for music. An effective teacher and a warm person, she is also an accomplished pianist who performs in chamber works and accompanies at song recitals and musicals, her love for music penetrating the audience who sees and hears her play.

Dr. Weston LaBarre, an anthropologist of national repute, is probably the only professor at Duke who fluently speaks the language of the Aymara Indians of Peru. As a teacher, he offers his students the fruits of many years study of and concern for man as a species. Dr. LaBarre's vitality, astounding perceptions, and sophisticated articulateness extend from the classroom to his famous informal discussions with students and friends and to his stupendous outflow of publications.

A student in Dr. Richard K. Seymour's class soon becomes used to a familiar routine—the figure with ram-rod posture striding across the room, slamming books down on the desk in unison with the crash of the door behind him. His unwavering stare sparing no one, he forces his students to learn German or linguistics, either through unpredictable "quizlets" or through an unrelenting demand for class participation. A man who spices his comments with a "cheerful cynicism," Dr. Seymour does not lecture—he tantalizes, stimulates, and teases until his students respond.

Commonly referred to as Duke's "China man," Dr. Donald Gillin is a controversial figure known for his outspoken comments on Vietnam. To the students in his Chinese history course, wavy red hair and a flaming personality characterize the man who speaks to them with gusto and earnestness and whose remarks about his experiences in Taiwan give them a true feeling for the Chinese people. Whether listening to his lectures or engaged in his lively debates, students are stimulated by Dr. Gillin's ability to relate his field, 19th century China, to current issues.

Harvard, Bennington, Yale, U. C. L. A., translations, critical and original works, all bring to mind the French-mannered Dr. Wallace Fowlie. In or out of class he radiates the warmth of a man who mingles with his students, a warmth all the more surprising because of his stature. Never condescending, he is willing to discuss any field his pupils wish to explore. As a writer, critic, scholar, and friend he would receive 19 points on his own grading scale (he modestly explains that 20, a perfect score, is reserved for God alone).

Dr. William H. Poteat, Associate Professor of Religion, is one of the University's most sought-after instructors, a scholar whose sensitivity reflects his keen awareness of the dilemma of man in his struggle for self-understanding. To Dr. Poteat personal beliefs are extremely personal; his articulateness and insistence upon objectivity often initially baffle the student, but the consistency of his approach and a gradual familiarity with his technique eventually open up a new and awakening experience for the student.

Combining the polish of an ivy league manner with humor from the Kentucky hills, Dr. J. Woodford Howard, Jr. challenges his students to look at the intricacies of law and politics from a human point of view. For those sampling political science for the first time, he provides "grass roots" initiation in American government and spices the study of foreign systems with succinct anecdotes. In his course introducing law, Dr. Howard conveys his fascination with the enigmas of the legal world and brings to his class a clear understanding of the complications involved.

The Spanish class of Mrs. Helen Castellano is a favorite among men on campus who are pursuing a knowledge of Spanish in a relaxed, fairly painless atmosphere. Some might deem her class disorganized as they see her shuffle through the pages of her thick notebook, but she never fails to get her message across. Her method of presentation changes constantly as she adapts and readapts her teaching to fit the needs of her students. Mrs. Castellano's sparkling wit and friendly needling put life into the process of learning Spanish.

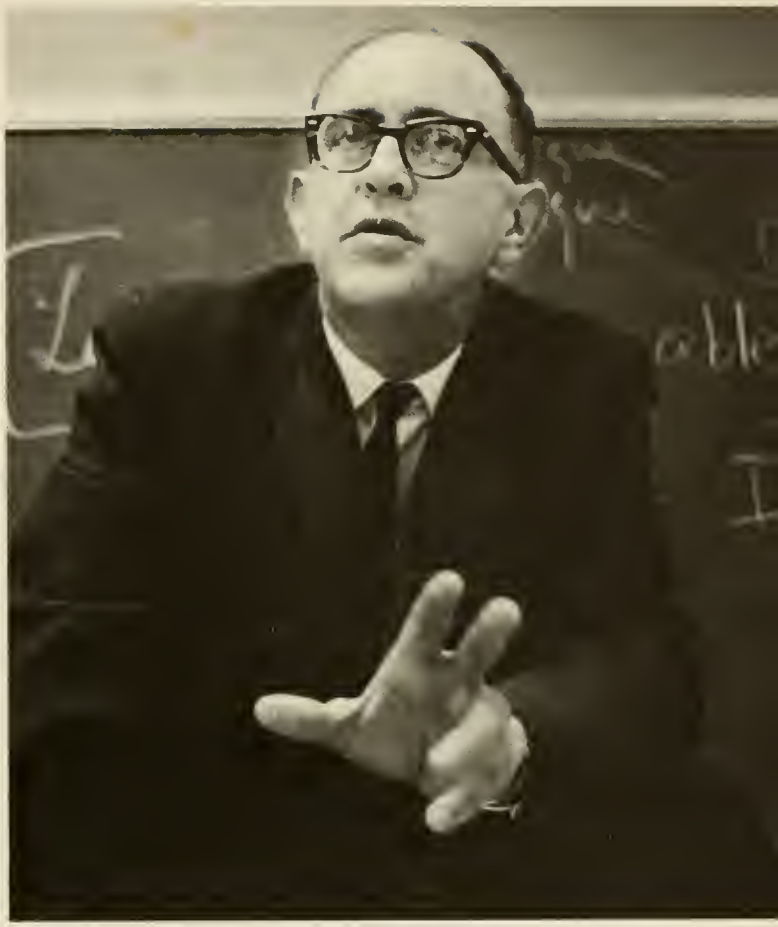

Pedaling hard, his beret pulled over his ears, a campus personality streaks like a spectre through the chilly morning, occasionally pushing an errant hair from his forehead. No bicycling agent for Scotland Yard, this happy-go-lucky young scholar is Dr. Richard Grant, specialist in the nineteenth-century French novel and Director of Undergraduate Studies in French. To the students for whom he has become an academic problem-solver and father-confessor, this lively paternal spirit is said to be the glue that holds the French department together.

A semester under the tutelage of Dr. George Williams, a universally recognized textual critic of Shakespeare, is not soon forgotten. His students, seated for his dramatic lectures, watch as the player enters with a bright smile and gay bow tie. First, heedless of the cold weather, he flings all windows open. He then proceeds to lecture with a singleness of purpose, opening with a most significant sentence and concluding with one just as powerful and meaningfully related to the first, structuring his lecture precisely as Shakespeare would have it.

Dr. Orrin H. Pilkey, a marine geologist, is an assistant professor of geology and a research associate at the Duke Marine Laboratory. To his students, however, he is known as "Pilk-Pilk," an entertaining character, not much more than five feet tall, who wears clashing plaids and is an expert at getting chalk all over himself. He sometimes rides a motor-scooter, but gets tickets for parking it on the grass. A high-jumping volleyball player and a low-going limboer, he also played Capt. Grayson in Beaufort's production of "Blackbeard."

Any student who boards Mr. Hunley's bus is greeted by a friendly "Hiya!" and most probably rides to class with his ears full of hillbilly music and Mr. Hunley's comments. Both storyteller and listeners derive mutual enjoyment from any one of the number of stories which he occasionally pulls out of his bag. An avid sports enthusiast, Mr. Hunley knows all scores and players' names and at football games sits behind the team on his folding chair. He is also a friend to all stragglers and before leaving campus will stop the bus at any point to wait for them.

Dr. James F. Bonk, new Director of Undergraduate Studies in Chemistry, devotes his life to chemistry, tennis, and his students. His chemistry lectures are characterized by their amazing organization and by humor—who else would startle students by hurling a frozen tennis ball against the wall? Dr. Bonk is a practical and realistic man with a quick sense of humor and a quick intellect. He is aware of students' problems and vitally concerned with the university and its direction. A tennis enthusiast, he also coaches the freshman tennis team.

ORGANIZATIONS

Bill Hight, President

MEN'S STUDENT GOVERNMENT ASSOCIATION

The Men's Student Government Association has three distinct branches: legislative, judicial, and executive. The legislative powers are vested in the Student Senate consisting of three representatives from each of the four classes and the executive officers of the Association. The Senate meets to discuss matters of University-wide interest and has the power to charter and supervise all student organizations on West Campus. The judicial powers rest with the Judicial Board and the Court of Appeals. The executive branch organizes all proposed legislation and sees that bills approved by the Senate are enforced. A five member Cabinet and four standing committees,

Senate. *Clockwise:* G. Solie, J. Campbell, J. Schwab, C. Kessler, J. Kinney, L. Kenna, C. Williams, K. Zaiser, K. Pittman, F. Mock, G. Harmon, B. Hight, J. Alden, C. Smith, G. Romp, S. Devereux, J. Miller.

Executive Officers: K. Zaiser, Secretary; F. Mock, Vice-President; J. Schwab, Treasurer.

Publicity, Academic Affairs, Campus Life, and Off-Campus Activities, help the president promote the best interests of all men students.

MSGA, functioning as a working unit, has initiated many firsts this year. It has arranged for the resumption of open-open houses, for the presentation of Communist speakers after due consideration of the speaker ban law, and, finally, for the institution of an Inter-Governmental Council and a new Constitution. It has also handled teacher-course evaluations of major departments and student co-ordination of the building program.

Dr. Herbert Aptheker, Director of the Institute of Markist Studies for New York, speaks on the subject of Viet Nam to a capacity crowd in Page.

Bill Hight, President of MSGA, delivers his inaugural address to the student body.

Clockwise: M. Shasby, T. Gillman, D. Heller, P. Rubin, F. Huffman, B. Starnes, D. Wood, H. Hay, A. Bell.

Frank Huffman, Chairman.

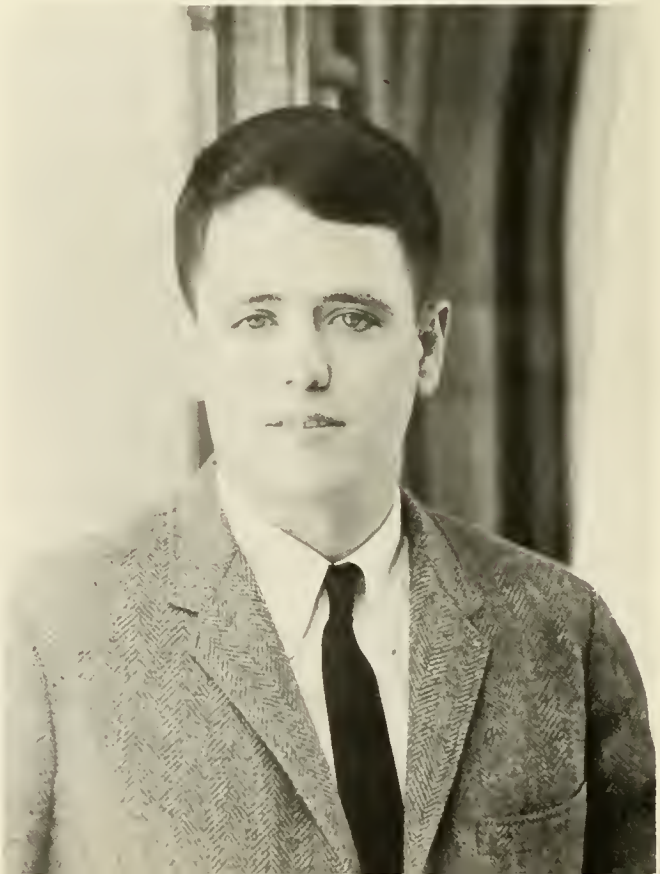

MEN'S JUDICIAL BOARD

The Men's Judicial Board handles all offenses which fall under the penal code of the Men's Student Government Association. Defendants are given notice to appear, time to prepare a defense, and the hearing itself is conducted with their procedural guarantees well guarded. Testimony is recorded so that any questions which do arise later may be answered with reference to the record of the hearing. The Board then makes its decision and passes it on to the Dean's staff which renders final judgment although avenues of further appeal are open to the defendant.

Presently the Board is planning an extension of the existing range of penalties. The choice is now so limited that appropriate punishments cannot always be found for each of the various offenses possible. New penalty choices will allow the Board to make the fairest and most suitable recommendations.

FRESHMAN JUDICIAL BOARD

A vital part of freshman government, the Freshman Judicial Board consists of a representative from each freshman house. Offenders of the Code of Responsible Community Living are given warnings, followed by a hearing before the Board if the actions continue. A third conviction or a serious offense may be referred to the MSGA Judicial Board.

Clockwise: M. Myers, J. Dover, G. Carpenter, B. Farrington, T. Filette, Advisor; W. Croom, Chairman; D. Holmes, A. Knight, W. VonKlemperer, B. Myers. *Not pictured:* J. Rairigh.

COURT OF APPEALS

The Court of Appeals is a student organization formed to protect the rights and privileges of Duke students. The court reviews cases that are appealed to it by the students themselves. Such appeals usually concern infractions of the university's dormitory or traffic regulations. The court also has original jurisdiction in cases dealing with student irresponsibility in the area of community living and in cases referred to it by the Judicial Board or deans.

Clockwise: J. Lindsay, J. Stewart, J. Brick, B. Kenerly, T. Fillette.

Seated, l. to r.: R. Smith, J. Durrett, R. Pfizenmayer, K. Morris. *Standing:* K. Pittman, J. Poe, J. Frenzel.

AUXILIARY OFFICERS AND COMMITTEE CHAIRMEN

Assisting the MSGA officers and Senate, auxiliary officers and chairmen of standing committees assume administrative tasks. The Special Assistant to the President aids the president in his official duties. In interpreting the rules and laws of MSGA, the Attorney General works closely with the Judicial Board and the Court of Appeals. Editor of the MSGA handbook, the Assistant for Public Relations is a liaison to the *Chronicle*. Standing Committees on Publicity, Campus Life, Off-Campus Activities, and Academic Affairs are concerned with all aspects of student life.

TRADITIONS BOARD

How high is the tower? What's a dope shop? These are questions every student in Trinity College can answer because of the MSGA Traditions Board. Members are responsible for acquainting each freshman with important aspects of the Duke Tradition. The freshman house with the highest average on the Traditions Test wins a keg of beer.

Standing, l. to r.: R. Smith, R. Ruis, W. Eisenbach, J. Haydock, R. Myers, C. Callison. *Seated:* T. Wolbert.

THE ENGINEERS' STUDENT COUNCIL

The Engineers' Student Council serves as the coordinator of all student organizations in the College of Engineering to prevent conflicting and overlapping activities. ESC represents the students' interests in their relationships with the faculty, the administration, the public, and the other members of the campus community. The activities of the Council include preparing handbooks for freshmen engineers, supervising the Engineers' Guidance Council, and participating on the Student-Faculty Committee. The ESC also publishes a bi-weekly newsletter and presents the Engineers' Show in March.

President Jeff Brick.

First row, left to right: G. Rupp, C. Norris, J. Brick, K. Wilkes, J. Moreng. *Second row:* A. Kyle, B. Rasnick, D. Hartgen, R. Armstrong, J. Ake, J. Reichman, S. Cross, J. Dover.

WSGA LEGISLATURE. *Row 1:* B. Harmonson, P. Odell, B. Strawn, G. Myers, C. Carlton, B. Carlson, B. Bell. *Row 2:* R. West, K. Murray, K. Irwin, L. Rich, P. Lane, P. McCartt.

WOMAN'S STUDENT GOVERNMENT ASSOCIATION

President Suzie Cunningham

The Woman's Student Government Association serves as a communications link between students and administration and co-ordinates the student activities of the Woman's College. Four standing committees permit wide student participation in WSGA activities. The International Student Committee sponsors foreign students on East Campus, seeks to improve communications among international students and the Duke community, and examines study-abroad programs for Duke students. The Educational Affairs Committee, concerned with the curricular and co-curricular aspects of student life, included in its projects this year the development of an art workshop, maintenance of the exam file, and continuation of extended library hours during the exam period. The Student Welfare Committee investigates problems relating to student community life. The Social-Cultural Committee, co-ordinating the social aspects of WSGA, sponsors the Co-Ed Ball, the Christmas dinner with Dr. Knight's reading of *A Christmas Carol*, and the publication of the pictorial calendar.

SECRETARIAT. *Clockwise:* L. Black, B. Bogard, J. Wallin, J. Johnson, P. Odell, C. Losey, A. Stone, D. Pearson, K. Moore. *Not pictured:* J. Johnson, E. James, J. Holmquist, M. Hamill, J. Hoover.

COMMITTEE CHAIRMEN. B. Scott, Social-Cultural Committee; C. Colwell, Educational Affairs Committee; K. LeCraft, International Students Committee; K. Lyons, Student Welfare Committee.

EXECUTIVE OFFICERS. B. Bell, Vice-President; K. Murray, Treasurer; P. Odell, Secretary.

Unusual Christmas gifts were on sale during the International Student Committee's bazaar.

Secretary Kathy Murray listens intently at a WSGA meeting.

In the renovated Art Workshop, a student works in clay and paint with girls from Edgemont.

Exotic items from all over the world were featured at the bazaar.

Voting machines are put into action for WSGA elections in the spring.

WOMAN'S JUDICIAL BOARD

The Woman's College Judicial Board seeks to maintain high standards among women students through the Personal Code of Community Living and through enforcement of regulations. The Board is also concerned with increasingly effective policy formation and rule revision within the Woman's College. Members act as representatives of student opinion, formulating recommendations and working with the administration. In addition, the Judicial Board has familiarized students with the rule changes. This year a general committee, composed of students, faculty, staff members, and deans, was established to study the entire living system and to create the best possible guide for community living at Duke.

Jeremy Hewes, chairman

Seated, left to right: M. Coleman, E. Woolley, J. Hewes, M. Hayden, C. Shore. *Standing, left to right:* J. Bromlow, P. Tarwater, B. Nash, B. Slocum, M. Earle, J. Warner, J. Salmon.

Seated: K. Gallagher, F. Mount, E. Kennedy, S. Kunz, M. Ward. *Standing:* L. Keane, C. Snyder, B. Bloomer, J. Bowman, B. Hardin, A. Bohnet.

NURSES' STUDENT GOVERNMENT ASSOCIATION

Last spring major revisions were made in the Nurses' Student Government Association's Constitution. The Executive Council is now composed of the SGA officers, the Judicial-Honor Council chairman, all class presidents, and the freshman and sophomore class vice-presidents. These changes were made "to facilitate functioning of the Executive Council, to improve and strengthen the class governments, and to co-ordinate them more closely with SGA."

Instead of monthly meetings there are now only three regular SGA meetings—Honor Pledge Signing, campaign speeches for nominees, and installation of the new officers along with Santa Filomena tapping. The small number of SGA meetings has created a need for regularly held class meetings to discuss all legislation. Each class president reports to the Executive Council and a bi-monthly newsletter informs the students about their government.

Liz Kennedy, President.

Seated: M. Phyfer, C. Snyder, M. J. Sawyer. *Standing:* S. Young, N. Meyer, M. Agnew, D. Ether, P. Blevins, D. Morrison.

Carol Snyder, Chairman.

NURSES' JUDICIAL HONOR COUNCIL

The NSGA Constitutional revisions have brought about major changes in the composition of the Nursing School's most important committees. "By merging the functions of the Judicial Board, Honor Council, and Social Standards Committee into the Judicial-Honor Council, enforcement of the Honor System will be easier and emphasis can be placed on the *Honor Code itself* rather than on the rules and violations of the Code." The Judi-Honor Council is a legislative and coordinating judiciary branch of the new student government.

In the School of Nursing the Honor System is a tradition and a way of life that "carries its influence into *all* facets of student activities and makes itself felt by enhancing the individual's feeling of honor." The new Code of Campus Living makes conduct a personal responsibility.

NURSES' COMMITTEE CHAIRMEN

Four committees integrate nurses' activities. The Publications Committee produces "Nurses' Notes" and handbooks for freshmen and upperclassmen. A new Social-Public Relations Committee plans dances and parties. The Religious Activities and Student-Faculty-Administration Committees provide programs to encourage spiritual development and intellectual discussion.

Seated: S. Rice (Student-Faculty Administration), B. Futrell (Orientation), E. Wishart (Publications). *Standing:* D. Kenworthy (Social-Public Relations), P. Ellis (Religious Activities), S. Flinton (Student Nurses' Assn.).

Nurses come home *so* tired . . .

"But you really don't need the Honor Pledge."

Pledge signing takes place for all freshman nurses during orientation week.

NURSES' ACTIVITIES

With the advent of the IBM machine, a third sex came into being on the Duke campus. According to the semester registration cards, there are men, women, and nurses. Nurses enjoy being both a part of the University and also a specialized group. They sponsor several social activities of their own including a Christmas dance, spring dance and cocktail party, and open houses in the summer. Individual nurses participate in University and School of Nursing organizations. It is their professional duties which differentiate nurses from other students. Though they do little hospital work as freshman, each year thereafter the nursing students add increasing amounts of hospital work to their schedules.

President William E. Kennedy, Jr.

YMCA

To lead students to a stronger Christian faith and to serve the needs of others is the twofold aim of the YMCA, as it serves both the university and the surrounding community.

On campus, the Y handles the Freshman Advisory Council, the Freshman Y-Council, and dorm panel discussions. Its major project is Dad's Day, featuring a banquet and a picnic before a fall football game. The Y also holds vesper services, provides ushers for chapel services, and conducts tours of the chapel.

On the community level, Y members act as Big Brothers to emotionally disturbed adolescents at the John B. Umstead State Hospital and to underprivileged children at the Edgemont Community Center, and also sponsor the Campus Chest fund drive.

First row, left to right: M. Scott, D. Campbell, W. Kennedy, W. Kenerly, J. Waldo. *Second row:* B. Starns, J. Redmond, J. Farrah, R. Bruhwel, G. Romp, K. Bitterman, W. Clifton, E. Barksdale, E. Shearon, B. Hosea, J. Haydock, J. Henry.

The YMCA sponsors and oversees the Freshman Advisory program and its Orientation Week activities.

Arithmetic help sessions are part of the tutoring service.

Roland Barnhardt and his father participate in one of the activities of Dad's Day.

The East Campus Center houses new Y offices, as well as providing a setting for receptions.

YWCA

The basic structure of the YWCA is a cabinet composed of delegates from every dormitory and the executive members. The "Big Y" is directed to the needs of upperclassmen; the Freshman "Y" is a parallel structure personalized for the concerns of the incoming class.

The YWCA theme for this year, "Face to Face," is carried out in a student-to-student way by dormitory discussions and encounter groups. Students may meet people in the Durham community through leading a Brownie Troop at Edgemont or tutoring a child in Operation Breakthrough. On the world scale, the United Nations Seminar during semester break brings the Y member a better understanding of world problems.

At Edgemont Community Center, underprivileged children look forward to sharing an afternoon with a Y member.

Several East Campus students regularly invite Edgemont children for an afternoon in the Art Workshop or a visit in the dorm.

YWCA services expand into the Durham community through volunteer tutoring programs.

Y members assist with recreational programs at Edgemont Community Center in Durham.

Executive officers, *left to right:* A. Rowe, Associate Director of Religious Life; S. Forbes, Freshman Y Chairman; B. Wilmot, Dorm Delegate Chairman; S. Evans, Co-President; K. Kern, Secretary; W. Reuben, Vice-President. *Not pictured:* C. Bunch, Co-President.

Y-FAC

Incoming freshmen are greeted in September by the 88 members of the Freshman Advisory Council, who serve as their advisors, friends, and confidants. On the first day of Orientation Week, luggage-carrying, direction-giving, and general assistance-offering number among the Y-Men's duties. Later, they help with registration, test proctoring, mixers, the freshman dance, and the coed picnic. In addition, each Y-Man serves as a date board and counseling center for his group. In all their functions, council members ease the freshman's transition into university life.

Standing: John Modlin, Kent Zaiser.
Seated: Byron Starns, Chairman; Joe Schwab.

Typical Durham weather.

It's only two months until Thanksgiving.

Happiness is getting a blue and white bow!

Maybe it will be good all year.

Caryn McTighe, Chairman.

Our first problem was to find East Campus.

WOMEN'S FAC

The Freshman Advisory Council helps bridge the gap between high school and college. The FAC must possess genuine interest in her group, responsiveness to their needs, resourcefulness to deal with problems, and ability to inspire confidence. She opens avenues to the university's intellectual, cultural, and social opportunities by conducting library tours, accompanying the girls to lectures, and arranging meals with men's Y-groups. The small, intimate FAC group is the center of orientation during the first weeks of school, providing a forum for discussion of problems and exchange of ideas.

FAC'S instruct freshmen nurses in the complexities of the in-and-out card.

NURSES' FAC

Orientation Week is a busy week full of meetings, tours, and social functions, designed to introduce each freshman nurse to her new world, the university. Members of the Freshman Advisory Council are instrumental in helping freshmen become acquainted with Duke; these FAC's are selected from the sophomore class on the basis of scholastic ability, leadership qualities, and interest.

The other very important phase of the council's work is the Big-Little Sister Program. Each junior, acting as a Big Sister to one or two freshmen, helps her Little Sister to feel at home at Duke and in the School of Nursing. The culmination of each year's program comes the following fall when each senior Big Sister caps her sophomore Little Sister.

In the Nursing School greeting freshmen includes everything from smiles to trunk maneuvering.

Betty Futrell, Orientation Committee Chairman; Cathy Helm, FAC chairman.

Left to right: T. Edgar, Chairman; G. Crowell, J. Newton, G. Gryparis, W. Miller, A. Kyle, S. Kauffman, M. Morrison, G. Fowler, B. Armstrong, J. Brindle, L. Steckmest.

ENGINEERING GUIDANCE COUNCIL

Tom Edgar, Chairman.

This year the Engineering Guidance Council has reduced its membership in order to raise the quality of the organization and of the guidance it offers to the freshmen engineers. The organization provides personal guidance for incoming freshmen engineers, both during orientation week and throughout the year.

Each member advises five freshmen, helping with any problems or questions they may have, personal or academic. He is also available to explain the workings of the Engineering School and tries to show the freshmen what engineering has to offer. Finally, the members encourage freshmen to work on extracurricular activities in the Engineering School, so that they may benefit from the widely diversified range of activities available for personal development.

CAMPUS CHEST AND STUDENT CONCERN

This year the Campus Chest drive, conducted by the YMCA, and the Student Concern drive, sponsored by WSGA and YWCA, were held at the same time. Students of West Campus, Hanes House, and the Men's Graduate Center gave almost double the amount of any previous year. The proceeds from these most successful campaigns went to the International Student Fund, National Cystic Fibrosis Research Foundation, Edgemont Community Center, World University Service, The American Cancer Society, the American Heart Association, and the American Foundation for the Blind.

L. to r.: S. Althouse and N. Allison, Co-Chairmen of East Campus; S. Ballew, Publicity; T. Duke, Freshmen; G. Romp, Chairman; K. Waterfall, Hanes Co-chairman; C. Lippard, Independents; C. Knutson, Hanes Co-chairman. *Not pictured:* S. Vacendak, Fraternities.

Alpha Phi Omega ushers guard the court.

Lost and found articles are auctioned at bargain prices.

ALPHA PHI OMEGA

Alpha Phi Omega, a national service fraternity, offers its members the opportunity to develop qualities of leadership, friendship, and individual service. Though not affiliated with the Boy Scouts of America, Alpha Phi Omega's only requirement for membership is previous scouting experience. Pledges work with brothers in scout troops, at the Wright School, and in the hospitals of the community. On campus, brothers usher at basketball games and keep a scoreboard of sports events.

Dr. Howard C. Wilkinson, Chairman.

Duke students work to improve living conditions of Nicaraguans, under the sponsorship of the Religious Council.

Volunteers become familiar with Nicaraguan customs and cuisine and introduce their own to natives.

RELIGIOUS COUNCIL

Each of the denominational groups on campus elects a representative to the Religious Council, and the officers of each of the four undergraduate schools appoint a member to the council.

The council co-ordinates the activities of the various denominational centers and sponsors functions of its own. Some of these functions have included Project Nicaragua, a similar project in El Salvador, work at Edgemont and the Veterans Hospital, and efforts toward the establishment of a coffee house in the Chapel Basement—a new venture for the council. In addition, the council is responsible for bringing speakers to the campus and recommending preachers for Chapel services.

Left to right: The Reverend Jack Wilson, Associate Director of Religious Life on West Campus; Dr. Howard Wilkinson, Chaplain to the University and Director of Religious Activities; Miss Ann Rowe, Associate Director of Religious Life on East Campus.

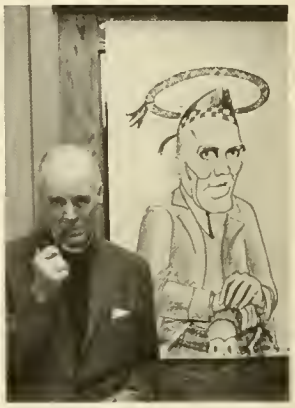

The Reverend Dr. James T. Cleland, Dean of the Chapel.

RELIGIOUS LIFE

In addition to the denominational centers on campus, there are numerous other organizations through which students are encouraged to understand and to share their religious experiences. The YMCA and the YWCA, advised by the Associate Directors of Religious Life, offer one opportunity for this phase of college life. The Inter-Varsity Christian Fellowship and the Fellowship of Christian Athletes also emphasize the religious aspect on campus.

INTERVARSITY CHRISTIAN FELLOWSHIP

The Intervarsity Christian Fellowship is an interdenominational student group whose members are striving to grow in Christian discipleship and to understand Christ's meaning for the university student.

In addition to daily prayer groups and weekly meetings, the Duke members attend conferences with other North Carolina chapters in the spring and fall. At Christmas time they sing carols at the Cerebral Palsy Hospital, the Methodist Retirement Home, and the Hillcrest Convalescent Home.

Glenn Fields, president, listens with other members to a guest speaker.

Members fill the Music Room for the program.

A game of ping pong in the Baptist Student Center with several young onlookers.

A relaxing evening is spent in the Baptist Student Center with refreshments and conversation.

The wall is lit in the Episcopal Center during an evening service.

STUDENT CENTERS

Centers of student religious life coordinate faith and religious learning with the total university experience. Through worship, study, and community service, the centers offer guidance and the rewards of diverse friendships while demanding deep personal reflection. Pre-symposium study groups, discussions of provocative movies and plays, and retreats provide opportunities for the student to develop his convictions. Centers maintained by Baptist, Christian Science, Episcopal, Methodist, Society of Friends, and Presbyterian denominations, as well as the United States Fellowship, the B'nai B'rith Hillel Foundation, and the Newman Club serve members of almost every faith.

"Last one over the hill's a rotten vegeta-bill!" *Finian's Rainbow*

"Do you mean that you live above an abandoned Chinese restaurant?" *A Thousand Clowns*

"Odd's life, nephew, allow others to know something too!" *School for Scandal*

DUKE PLAYERS

The dramatic, comic, and musical plays presented throughout the year by the Duke Players provide an opportunity for students to enjoy or to participate in the dramatic arts. The club offers training in a wide variety of work including acting, set design and construction, publicity, costumes, make-up, lighting and art work.

Each year the organization presents five major productions, as well as participating in the Music Department's Studio Opera and presenting a program of one act plays. This year's season began with a production of the comedy "A Thousand Clowns" followed by the drama "Another Part of the Forest." The annual musical, this year "Finian's Rainbow," was given next and the final two presentations were "School for Scandal" and "Picnic."

The Players welcome students of all classes. The only requirement for membership is a major participation, either acting or backstage work, in two of the productions.

"Ah! There's no judging by her looks, unless one could see her face." *School for Scandal*

"The Lord made Adam,
The Lord made Eve,
He made them both a little bit naive."
Finian's Rainbow

"We were going to talk today. You promised, Marcus—you promised last year, on my last birthday. You said you were too busy that day, but this year you said—" *Another Part of the Forest*

Producer Frank Kaufhold participates with the cast in *Pajama Game* rehearsal.

HOOF 'N' HORN

Hoof 'n' Horn again thrilled its audience with its annual musical production. This year the group performed *The Pajama Game* during Joe College Weekend and Commencement Weekend. The show was entirely directed, staged, and produced by students. Mike Schipke directed the play and Fred Kaufhold was the producer. Leslie Davison served as technical director, Camille Schipke directed the choreography, and Mary Hill was in charge of publicity. To encourage newcomers to join, a review with numbers from three previous shows was given to prospective members. The review included "The Telephone Hour" from *Bye-Bye Birdie* and "They Can't Compare to You" from *Out of this World.*

Production Council, *left to right:* A. Frank, Business Manager; F. Kaufhold, President and Producer; C. Schipke, Choreographer; M. Schipke, Director; L. Davidson, Technical Director.

Pajama Game climaxes with an all-on-stage finale.

Rehearsing dancers trip the light fantastic in preparation for the production.

Rehearsal sessions are intense, the results rewarding.

Selections for the spring concert are prepared, perfected.

CHANCEL SINGERS

The members of the Chancel Singers are a small, select group of undergraduate and graduate students with proven musical ability. Their repetoire includes masses, cantatas, and requiems by noted composers including Mozart, Bach, Haydn, and Schutz. Under the direction of Dr. Paul Young, the group presented an excellent concert in the spring.

CHAPEL CHOIR

Throughout the year the Chapel Choir served the Duke Community with the excellent quality of its music. In addition to singing for the Chapel service each Sunday, the choir presented two services during Easter. For the first time in several years the Duke Symphony Orchestra accompanied the choir in its annual performance of Handel's *Messiah* in December and the performance of the *Creation* by Haydn for its spring concert.

As the performance of the *Messiah* draws near, rehearsals lengthen and become more frequent.

First Sopranos
Baker, Sally
Beaird, Marjorie
Benton, Betty
Bowman, Jackie
Byers, Maribeth
Bordeaux, Iris
Comfort, Beverly
Delany, Dorothy
Dicke, Louise
Gregory, Cecile
Knapp, Linda
Knapp, Nancy
Knutson, Carole
Leland, Candy
Matthews, Charlotte
Moorhead, Bess
Murphy, Linda
Page, Nancy
Parker, Pam
Reynolds, Becky
Rinehart, Caryl
Rufty, Gretchen
Thomas, Abby
Wagner, Linda
Wiseman, Nell
Woods, Janie
Yost, Carole

Second Sopranos
Agan, Bonnie
Bachelor, Edith
Bay, Barbara
Bonney, Sharon
Cobb, Linda
Davis, Lynne
Deal, Tina
Gerhold, Carol
Graham, Robin
Green, Martha
Hayes, Gloria
Hokanson, Tina
Jackson, Connie
Minnix, Jayne
Moore, Berkeley
Orvin, Donna
Raetz, Stephanie
Reilly, Suzy
Reiss, Joyce
Scott, Beth
VanNest, Elizabeth
Wyngaarden, Patty
Young, Debbie

First Altos
Bressman, Barbara
Brown, Lynn
Dame, Dianne
Dame, Suzanne
Dresser, Anita
Forrester, Sandra
Gadd, Billie
Garside, Nancy
Havens, Cynthia Jean
Horton, Ann
Horton, Vangie
Howard, Pat
Kiser, Dianne
Knobe, Noelle
Knott, Ginny
Long, Susan
McMaster, Laurens
Martin, Jeanie
Patterson, Pat
Piercy, Day
Porter, Margaret
Reed, Carolyn
Richichi, Jeanie
Roberts, Lucy
Roser, Toni
Schraiber, Susan
Shaner, Barbara
Shannon, Virginia
Smith, Jackie Lou
Talton, Jenny
Tanaka, Kimi
Wherrett, Whitney
Wigren, Pam

Second Altos
Arthur, Kris
Berghorn, Linda
George, Allaire
Gratz, Joan
Groce, Ann
Gustafson, Mary Lu
Hutchinson, Kay
Kelly, Leslie
Kinney, Eleanor
Lamason, Ruthanne
Meservey, Tina
Norén, Anna-Lena
Paulette, Jeanie
Peterson, Cindy
Piper, Pat
Nixon, Eileen
Shepard, Virginia
Wilson, Anne

First Tenors
Ayers, Charles
Davis, Clayton
Fuller, Ford
Kase, Steve
LaFollette, Paul
Parrent, Allen
Strassler, Gene
Trotter, George
Tyndall, Glenn
Watson, Tommy
Wheldin, Jim
White, Denny

Second Tenors
Arrowood, Wayne
Bivins, Bill
Clark, Tommy
Dadson, Dana
Fisher, Rob
Hayes, Jimmy
Howe, Bob
Hunt, Dave
Kincaid, Randall
Mancha, Phil
Patterson, Dave
Pritchard, Dick
Wunsch, Jim

First Basses
Crossno, Johnny
Dacko, Doug
Grady, Frank
Franklin, Ruffin
Fuller, Dick
Gale, Don
Giles, Geoffrey
Goss, Roy
Green, John
Grier, Richard
Groves, Nick
Gudger, Bill
Ludwig, Bill
Lunsford, Ernie
Padgett, Dave
Pulver, Doug
Ryder, Tim
Sandusky, Chad
Stokes, Paul
Taylor, Bill
White, Dave

Second Basses
Arnett, Carroll
Burts, Rick
Culver, Pete
Gates, Ronald
Hertel, Dave
Long, Julian
May, Mike
Pennington, Charles
Ray, Jimmy
Richichi, Thomas
Slivinske, Dale
Wasserman, Les
Weigl, Peter

Each practice requires individual concentration on the material.

In the performance of the *Messiah* the orchestra joins the Chapel Choir.

Tenor I

Clark, Tommy
Davis, Clayton
Fisher, Rob
Hackett, Jim
Kase, Steve
LaFollette, Paul
Ludwig, Bill
Seltzer, Scott
Watson, Tommy
Whelding, Jim

Tenor II

Appler, Charles
Cummings, Jack
Dacko, Doug
Dadson, Dana
Grady, Frank
Franklin, Ruffin
Goss, Roy
Grier, Richard
Howe, Bob
Hunt, Dave
Patterson, Dave
Prince, Chesley
Redmond, John
Rochen, Jeff
Rutherford, Ken
Slivinske, Dale
Stokes, Paul
Wunsch, Jim

Bass I

Bivins, Bill
Burts, Rick
Coleman, Lin
Fuller, Ford
Fuller, Dick
Giles, Geoffrey
Green, John
Gudger, Bill
Harper, Ed
Hogue, Richard
Hunt, Dave
Lunsford, Ernie
Pierce, Ray
Pulver, Doug
Rogers, Charles
Sandusky, Chad
Shaw, Dale
Taylor, Bill
Wright, John

Bass II

Arnett, Carroll
Ballew, Steve
Crossno, Johnny
Culver, Pete
Gale, Don
Gates, Ronald
Gross, Rick
Groves, Nick
Haswell, Eddy
Hertel, Dave
May, Mike
Padgett, Dave
Pennington, Charles
Ray, Jim
Ryder, Tim
Seamans, Dick
White, Dave

Practice begins with the careful selection of music, but a minor step in the long process of perfecting the choir's performance.

MEN'S GLEE CLUB

From Maine to Florida the Men's Glee Club is known for the excellent quality of its concerts. This year the Glee Club traveled to Florida for a concert tour during spring vacation, to New York for a concert before the National Association of Manufacturers, and, with the Women's Glee Club, to North Carolina Military Academy. Through the year the club seeks to enrich university cultural life by giving concerts in Page Auditorium with the Women's Glee Club and the Harvard University Men's Glee Club.

The men in this organization take great pride in the quality of their performances; therefore, membership is highly selective. Members are chosen through auditions which allow the individual to display vocal ability and experience. Thereafter, participation in all rehearsals, the annual tour, and the Chapel Choir is expected.

John Redmond finds the song effective and soothing.

Mr. Young directs expressively in order that every harmony may be exact.

The concert is intent, a study of control in forming notes and modulation.

Seated: S. Baker, president. *Standing, left to right:* N. Page, assistant business manager, S. Forrester, treasurer, C. Leland, personnel manager, A. Horton, publicity manager, D. Kiser, business manager.

WOMEN'S GLEE CLUB

With the largest number of participants ever this year, the Women's Glee Club had a full schedule of performances. This fall, for the first time, forty members of the Men's Glee Club and forty members of the Women's Glee Club were invited to give a concert at the Carolina Military Academy in Maxton. As a somewhat ambitious and yet very gratifying task they chose as the highlight of their performance to sing R. Vaughan William's "Mass in G Minor." With the assistance of four professional soloists, the Glee Clubs presented their concert for the Duke student body in Page the Saturday prior to their tour. Since joint membership in the Glee Club and the Chapel Choir is encouraged, immediately following the tour, the Club devoted much of its time to the preparation of the annual presentation of the Messiah.

Soprano I

Baker, Sally
Beaird, Marjorie
Benton, Betty
Comfort, Beverly
Delaney, Louise
Freeman, Lou
Gallagher, Karen
Kiser, Dianne
Knapp, Linda
Knapp, Nancy
Leland, Candy
Reynolds, Rebecca
Smith, Jackie Lou
VanNest, Elizabeth
Wagner, Linda

Soprano II

Arthur, Kris
Bonney, Sharon
Byers, Meribeth
Cobb, Linda
Horton, Ann
Jenkins, Lila
Lund, Ingrid
Meith, Nicki
Moore, Berkley
Moorhead, Bess
Orvin, Donna
Page, Nancy
Piercy, Day
Porter, Margaret Ann
Roberts, Lucy
Tall, Linda
Wilson, Ann
Wright, Nina
Wyngaarden, Patty

Alto I

Bay, Barbara
Bole, Bobbi
Bressman, Barbara
Dame, Dianne
Dame, Suzanne
Gadd, Billie
Garfside, Nancy
Gustafson, Mary Lu
Horton, Vangie
Howard, Pat
Jackson, Connie
James, Alice
Knobe, Noelle
Martin, Jeanie
Raetz, Stephanie
Reed, Carolyn
Scott, Beth
Shaner, Barbara
Wherret, Whitney

Alto II

Berghorn, Linda
Bloemeke, Lynn
Camp, Gail
Gaus, Elizabeth
Groce, Ann
Havens, Cindy
Kelly, Leslie
Knott, Ginny
Meservey, Tina
Peterson, Cindy
Piper, Pat
Schrieber, Susan
Shepard, Virginia
Talton, Jenny
Voltz, Karen
Walsh, Kathy
Wenrich, Paige

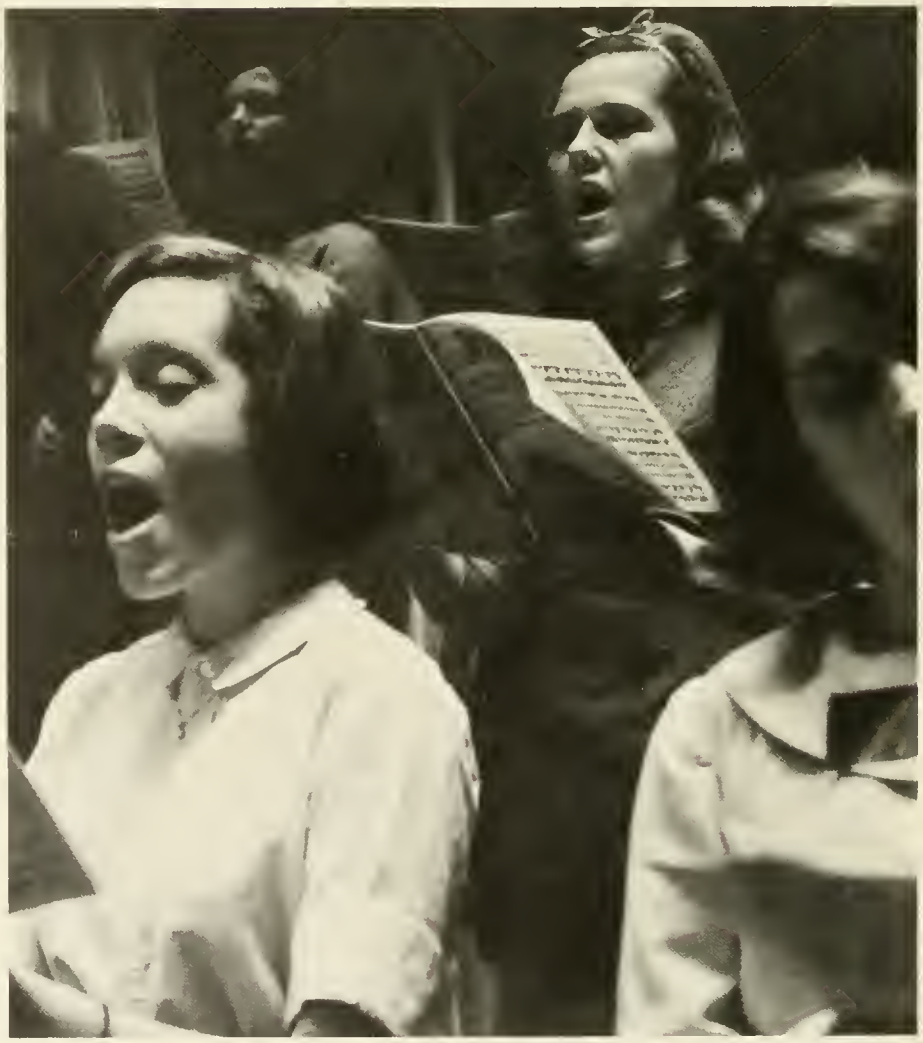

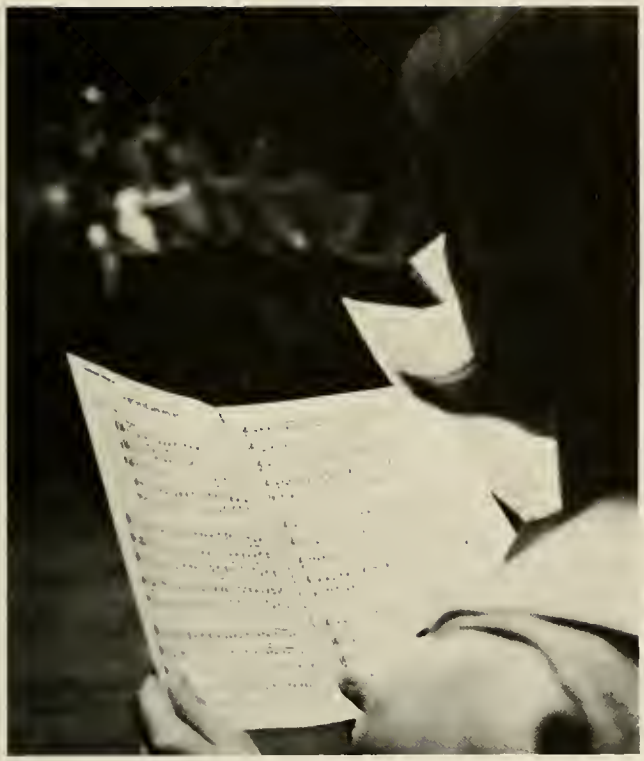

Angelus ad pastores ait . . .

Weekly practices help the Women's Glee Club prepare for their concerts each semester.

With the addition of new members from the Women's Chorus, the Glee Club began its preparation for the Spring Concert presented in April. In addition to its own concert, the Club also helped with the Chapel Choir's presentation of its Spring Oratorio. As an effort to relax after the year's strenuous program, the combined Glee Clubs held a cabin party.

Absolute attention is required for multipart singing.

MADRIGAL SINGERS

The Madrigal Singers under the direction of Dr. William Klenz illustrated his lecture "Dante in Music: Echoes, Reverberations, and Reflections." They sang the four Gregorian Chants of the souls in *The Divine Comedy* and two Italian Renaissance Madrigals with lyrics taken from *The Divine Comedy*. The annual Christmas concert was entirely sacred music: a villancio "O Reyers Magos" by Juan del Encina climaxed the program. Anna Hieder directed the spring concert which included Medieval and Renaissance music by English and Flemish writers.

A concert in the Music Room captures the Christmas spirit.

Dr. William Klenz leads the singers in a rehearsal session.

Attention focuses simultaneously on music and direction.

Clarinets are frequent soloists in the Concert Band's selections.

Lawn concerts are a favorite part of the Concert Band's scheduled activities each year.

CONCERT BAND

Varying its music from classical to modern, the Duke Concert Band presents six concerts and a "Kiddies Konzert" each year on campus. In the spring the group tours the Middle Atlantic states, including in its performances works written by leading composers expressly for the Concert Band. On occasion well known performers have played with the band; for example, Stan Getz gave a surprise performance with the band this fall.

By demanding individual practice and two weekly rehearsals, the band maintains its serious approach to music and its reputation as a first-rate musical group. To counterbalance their serious pursuits the band members relax on a fall retreat and a spring weekend.

SYMPHONY ORCHESTRA

The Duke Symphony Orchestra utilizes the talent of both university and community, with membership based on auditions. This year was in a sense a divided one; Dr. Allan Bone conducted the first performance in November, featuring Giorgio Ciompi and Leslie Parnas in Brahms' Double Concerto, before leaving on sabbatical. In January, a chamber concert of Bach music celebrated the arrival of the new harpsichord. Dr. Paul Bryan assumed leadership of the orchestra in Dr. Bone's absence, directing the March concert with Artur Balsam, pianist, as soloist, as well as the small orchestra concert in May. For this occasion a smaller group was chosen from the Symphony to present a program of eighteenth century Viennese music. Pianist Lauren Withers was featured soloist.

Anxious minutes before the concert.

Dr. Joel Colton, Chairman.

PUBLICATIONS BOARD

The Publications Board acts as publisher for the official undergraduate publications; and, as such, it controls financial matters, elects editors and business managers, and helps to solve problems arising in the various areas of publication.

This year the Board re-evaluated the student publications in an attempt to resolve the dissatisfaction expressed by board members, editors, and the student body. The Board also sponsored the Bassett Lecture and Workshop Series.

Sitting: E. Wishart, D. Manning, Dr. J. Colton, Dr. O. Ferguson, J. Creswell, S. Reynolds, J. Buffington. Standing: L. Norwood, D. Fleck, D. Bellman, B. Swennes, M. Shaw, Secretary. Not pictured: D. Birkhead, J. Fleet, J. Darland, Mr. W. Griffith, Mr. S. Harward, Dr. S. Heninger, Dr. J. Howard.

Judi Rudolf, editor.

Norm Smith, assistant editor.

CHANTICLEER

John Freeman, business manager.

Jim Sneeringer, head photographer.

Don Hughes, head photographer.

Tom McLain, photography editor.

Each year Duke's annual, the CHANTICLEER, seeks to capture the spirit and life of the University during the academic year. Two staffs, editorial and business, work together to put out the book. The editorial staff is concerned with the copy and photographs which appear in the annual. The business staff handles finances, contracts, and the classes section.

This year several innovations were made in the annual. First, more color was utilized throughout the publication. The type of printing was changed from letterpress to offset, which enabled greater freedom in planning and working within the book. In design, a free mosaic layout was adopted. Efficiency was increased by a larger staff under a new staff organization. Finally, a new philosophy was adopted in which organizations and university life were represented through activities rather than through formal, posed pictures, in an attempt to produce a more natural and accurate picture of Duke 1965-66.

Jo Humphreys, copy editor.

Kaki Humphreys, assistant copy editor.

SECTION HEADS: *Seated left ta right:* J. Wood, academics and distinguished professors; J. Breslau, Greeks; J. Horn, organizations; B. Brinkmeyer, organizations. *Standing:* D. Crary, honoraries and beauties; K. Boger, sports; A. Ross, classes and index; P. Morrison, personalities.

S. Doerner, division pages and cover design.

BUSINESS STAFF: *Seated, left to right:* S. Reynolds, co-ed business manager; M. Ratelle, assistant business manager. *Standing:* V. Zambetti, assistant business manager.

Cropping . . .

Typing . . .

Proofing . . .

Scheduling pictures . . .

PHOTOGRAPHERS: *Left to right:* W. Chapin, K. Self, J. Boger.

CHRONICLE

OPEN HOUSES ON . . . DUKE ANNOUNCES EXPANSION . . . FOOD FOR THOUGHT? . . . OBSCENITY ON THE QUAD . . . TWISTED JUSTICE . . .

The staccato patter of headlines reflects events on a fast-moving campus. The Duke *Chronicle* covers a wide scope of campus activities, publishes the often-sizzling letters to the editor, and comments on a span of issues ranging from the students' role in the Fifth Decade to stack permits for seniors enrolled in graduate courses.

Editorial campaigns included a variety of specific topics. Ideas on open-open houses and the coordinate college system reflected a liberal view of the student-University relationship. Academic issues were also targets. A *Chronicle*-requested sound-off night was sponsored by the Forum and gave students a chance to voice complaints and criticism. Cartoons and columns livened up the editorial page. Material of a lighter nature appeared in "Last Word", and the new Personals column gave rise to much anonymous expression of opinion.

Libby Falk, editor.

William Ackerman, business manager.

Reporters work on their articles.

Managing editors Dave Birkhead and Ed Grant confer on a layout.

Cogs in the *Chronicle's* newsgathering machinery shifted into gear twice weekly to turn out the latest in campus developments. News pages were under the direction of the two managing editors. Sophomore news editors were responsible for news coverage and supervision of freshmen reporters. The feature staff wrote in-depth reports on interesting activities, and photographers spotlighted major events, features, and editorial topics.

The sports staff kept Duke fans abreast of athletic activities. The Benchwarmer commented on athletic issues from basketball to superball.

Advertising and circulation were handled through the business staff. Circulation was expanded to reach faculty members as well as out-of-town subscribers.

Tower of campus thought and action?

L. to r.: Jon Wallas, sports editor; Don Bellman, associate editor. *Not pictured:* Don Manning.

Business staff, *l. to r.:* S. Tice, D. Wolf, M. Shahan.

ARCHIVE

The *Archive* staff worked long and diligently to alienate freshmen and influence Pub Board this year. Jini Rambo, editor, looked out the window and wrote autobiographies. Fred Daugherty, fiction editor, ate energets and calmly laughed. Nancy Rottenberg, poetry editor, wove ponchos and read Patchen. John Close, her assistant, grew a beard and answered questions on Spain. Jane Darland, art editor, who made collages, was the girl in the black raincoat. Steve Garavelli, freshman, spoke of Nietzsche, Donne, Chardin, and Heilein. Harlan Dodson, Paul Sommerville, and Worth Boone, the business staff, made fortunes by charging gas money to the budget. This year *Peer* and *Archive* were for the first time friendly (The *Peer* staff didn't have a couch in their office). The *Chronicle* only panned us five or six times, and the English department invited us to a few of their parties. It was a success, we hope, 65-66. J. R.

Jini Rambo, editor.

F. Daugherty, fiction editor.

N. Rottenberg, poetry editor.

Harlan Dodson, business manager.

S. Garavelli, assistant; D. Gohdes, exchange editor; J. Close, assistant poetry editor.

Peer staff members discuss ideas at the Ivy Room.

Maria Shaw, managing editor.

Bob Carney, business manager.

Phil Crump, editor.

PEER

Practically nobody remembers when the floor of the *Peer* office was last painted. Anyway, it is now very filthy. . . . The walls are fairly clean; they were painted only a couple of years ago. . . . A few wall areas are graced with drawings done by staff members, friends, and casual visitors, and the two bulletin boards with old cartoons, jokes, and nasty notes. . . . These things are, however, secondary to the most overwhelming characteristic of 303 Flowers—the incredible mess on the desks—great mounds of paper and pencils and pens and garbage and a dried-up glue pot and scissors and old magazines of all types and coffee cups and empty cigarette packs. . . . How the staff can work in such a sty and still turn out a great (humor-feature) magazine is really beyond anyone's comprehension. P.C.

Playbill staff, *l. to r.:* Larry Friedman, business manager; Mike Smull; Phil Graitcer, editor.

PLAYBILL

The Duke Playbill, patterned after Broadway's *Schubert Playbill,* furnishes the programs for major University attractions. Published for productions including performances of the Duke Players, the Hoof 'n Horn show, Glee Club concerts, and the Artists' Series, these programs provide critical reviews, program notes, and brief biographical material about the performers. In addition to their work in publishing the creative magazine, staff members have the chance to meet such performers as Pierre Boulez, John Ogden, and Artur Rubinstein.

Larry Norwood, editor.

Tom Fegley, business manager.

DUKENGINEER

The *DukEngineer* is published by the students of the College of Engineering in order to promote greater interest in the extra-curricular activities of the college. The publication also serves as a medium which recognizes the accomplishments of individual engineers and helps to promote better relationships between the students and faculty. Since its founding, the *DukEngineer* has become one of the nation's finest college engineering magazines.

This year, in direct accord with their purposes, the magazine's editors continued the "Reader's Expressions" department, which allows the students and faculty free comment on anything within the College of Engineering, and with the help of their staff sponsored an engineers' basketball tournament.

Staff, *seated, l. to r.:* R. Gould, M. Morrison. *Standing:* J. Moreng, T. Edgar.

Left to right: W. Brown, G. Warner, B. Boyarsky, K. Vosburgh, J. Rairigh, D. Nagel, T. Moser, P. Engel, J. Henry, B. Veatch, L. Steckmest, J. Futch, T. Hall, F. Haywood, F. Shurcliff, P. Conroy, K. Richardson, B. Erwin, J. Divine.

With his hand poised over the controls, the announcer begins the show.

WDBS

Since its organization in 1947, WDBS has continually worked to improve its facilities and to bring news and entertainment to Duke students. Work at the station provides students with opportunities for experience in announcing, sales, advertising, accounting, engineering, and the managerial fields of radio communications.

MSGA officially organized the station as a student activity in 1951. In 1957 WDBS became the first college radio station to broadcast twenty-four hours a day, and the following year it was voted the outstanding student station in the country. That year the station also formed the Duke Sports Network to feed football and basketball games to other radio stations, and since that time numerous awards have been presented to WDBS. Last year the station moved to East Campus, where new offices and studios provided members with facilities equal to those of the area's commercial stations.

During the year the station maintains daily broadcasts of music and news. In addition, it covers special events at Duke including sports, campus elections, and guest speakers and singing groups.

As the announcer introduces a record, preparation is already in process for the next recording.

On the air in thirty seconds.

Music to study by flows from the turn table into the mikes and is transmitted over the Duke area.

Seated, l. to r.: B. Rugh, B. McWilliams, R. Repass, president. *Standing:* T. Powers, K. Griffiths.

ENGINEERS' RADIO ASSOCIATION

The Engineers' Radio Association was founded in the 1930's in order to offer the engineers at Duke an opportunity to gain practical knowledge and experience in the field of radio-electronics. The Association operates its own amateur radio station, has facilities for radio telegraphy and telephony, and in addition has a radio teletype. During the past years the club has received numerous local and national awards for the operation of its radio station; many of its members have worked stations in most of the states and on all of the continents.

RADIO COUNCIL

Since 1951 the Radio Council has served as the board of directors for radio station WDBS. The council makes major policy decisions, elects and advises the station managers, and approves the budget. At least five meetings are held each year, with additional meetings when necessary. Chairman of the council is Professor Joseph P. Wetherby; and members include the Dean of Undergraduate Women, Dean of Undergraduate Men, Dean of the Engineering School, Director of Student Activities, and student representatives from Trinity College, Woman's College, College of Engineering, and the Nursing School.

L. to r.: J. Wickersham, Dean Wilson, Mr. Griffith, T. Gilbert, B. Veatch, J. Boughton, station manager; J. Futch, L. Steckmest, A. Ross, B. Elliott. *Not pictured:* Mr. Wetherby, chairman; Dean Cox.

A debater presents his case in a practice session.

DEBATE TEAM

Participating in the only purely intellectual intercollegiate competition, the Duke Debate Team has brought recognition to the University for its high quality of performance since the days of Trinity College. The primary purposes of the group are to develop in each member the ability to think and speak clearly and effectively and to offer the opportunity for students to learn the techniques of analysis, reasoning, and refutation.

Members debated in a number of intercollegiate competitions this year on the role of law enforcement agencies. In addition, in March, the Debate Team again sponsored the Duke Coaches Invitational Tournament.

An open-air forum on West.

DUKE FORUM

The Duke Forum was organized in 1964 by a group of concerned undergraduates, graduate and professional students, and faculty members. Its main purpose is to provide as many ways as possible for the discussion and debate of controversial issues. The "ways" include open-air forums, house debates, and evening programs, such as the Sound Off. At the open-air forums anyone on campus is encouraged to speak out on any topic. This year the symposium speakers, Addiss and Crofut, and Herbert Aptheker participated in the forums.

Students hear the views of Lawrence Lipton.

Phil Lader, Symposium chairman.

SYMPOSIUM

This year's Symposium brought together four nationally-known figures of diverse backgrounds to debate "A Question of Values." This topic centered on man's search for meaning amidst contemporary theological reform and scientific revolution. Harvey Cox, author of *The Secular City*, expressed the opinion that the traditional Christian moral code is an

SYMPOSIUM COMMITTEE. *First row, left to right:* G. Grant, P. Vinten-Johansen, C. Bunch, P. Lader, L. Smith, D. Henderson, R. Waldman. *Second row:* J. Hewes, M. Earle, J. Levine. *Third row:* D. Hopkins, R. Hyde, D. Smith, J. Alden, R. Reifsnyder, K. Clauset, M. Bryant.

anachronism in the nuclear age. Russell Kirk, famed conservative spokesman, suggested that the real crisis is in the values that remain constant as man's existence alters. Opposing his view, Harriet Pilpel, New York attorney, felt that the government must establish a closer relationship between its constituents' morals, mores, and legal mandates. The final speaker, Lawrence Lipton, argued that the Judeo-Christian moral code is immoral and should be rewritten in favor of a new morality.

Although the 1965 Symposium could not offer categorical answers to questions of values, it did offer the opportunity for the campus to consider and discuss valuable questions. The Symposium was awarded a $1,500 grant by the S&H Foundation for its significant contribution to campus affairs.

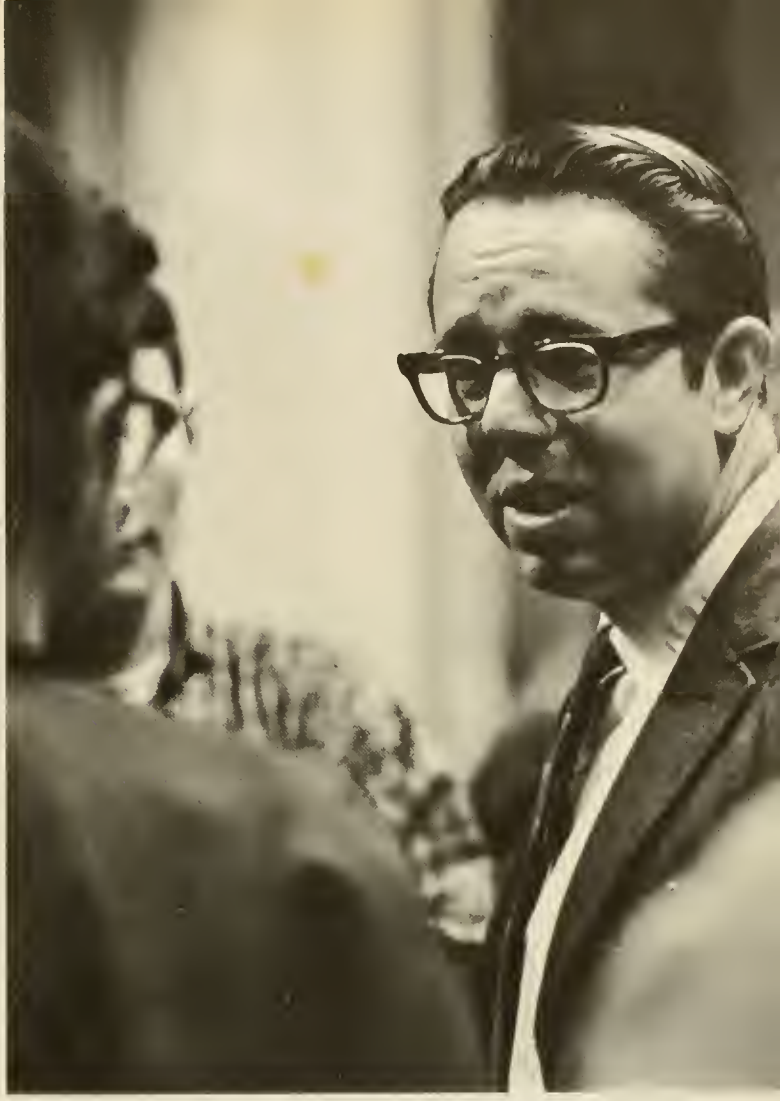

Harvey Cox discusses today's morals at a Symposium seminar.

Harriet Pilpel speaks for women's rights.

The panel answers questions from the floor.

Tom Lemly, Chairman of the Board of Governors.

Board of Governors. *Seated, l. to r.:* A. Freiberg, M. Proctor, L. Gregory, T. Lemly, L. Haberset, Mrs. Ella Pratt, J. Elbert. *Standing, l. to r.:* Mr. William Griffith, R. Ervin, B. Doyle, J. Alexander, D. Heller, W. Miller.

STUDENT UNION

Each year the Student Union, through the work of the Board of Governors and seven committees provides the university with a varied program of extra-curricular activities. There are three committees whose major concern is entertainment. The Major Attractions Committee brings well-known talent to Duke; this year their programs included Ian and Sylvia, the Lettermen, Marcel Marceau, and the Tijuana Brass. The Performing Arts Committee presents a stimulating program of the best in the performing arts. The New York Pro Musica and Olatungi were highlights of the year. The Social

Board of Chairmen, *seated, l. ta r.:* J. Bernstein, B. Post, B. Elliott, J. Dunn. *Standing:* R. Huntington, B. Jordan, R. Ervin, R. Whitley, J. Coil.

Committee provided such activities as football open houses, candlelight cabarets, the singing of Dionne Warwick, and the appearance of Miss Mississippi.

Two other committees are concerned with educational events. The Campus Services Committee activities included a Last Lecture Series and a seminar, "The Use of Securities in Personal Investment." The Educational Affairs Committee sponsored a major speakers series including addresses by George McGovern and Malcolm Cowley. Another Union committee, Visual Arts, presented its annual art show and two film festivals. Publicity for all the Union-sponsored events was provided by the Publicity Committee.

Dave Brubeck on a piano.

Joe Morello conducts a clinic on improvisation in music.

Joe Morello at the drums, Eugene Wright on bass.

The Lettermen in concert.

Students ponder over a kinetic sculpture display.

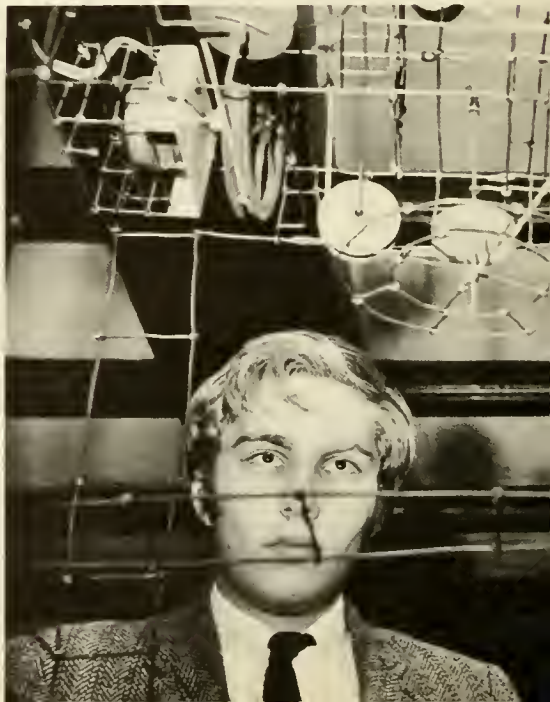

Herb Alpert and the Tijuana Brass.

A blanket concert in the Indoor Stadium.

Ian and Sylvia perform at Homecoming.

A unique entertainer, Marcel Marceau.

Performing Arts Committee presents the Paul Winter Jazz Ensemble.

"The dance offers you a vision of your humanity enobled, winged, soaring." José Limón.

Dionne Warwick, a highlight of Carolina weekend.

Olatungi and his drums of passion.

L. to r.: J. Alden, chairman of Winter Weekend; M. Bryant, chairman of Steering Committee; S. Schorr, chairman of Joe College.

Al Hirt and his fabulous trumpet.

UNIVERSITY WEEKENDS STEERING COMMITTEE

The University Weekends Steering Committee acts as the policy-making body for two of the major university weekends, Joe College and Winter Weekend. Members consist of the Winter Weekend and Joe College committees and representatives from all major campus organizations. These members work together in scheduling and planning programs for the two weekends.

Again this year the theme of Winter Weekend was Mardi Gras, and West Campus chapter rooms and commons rooms were decorated for the occasion. On Friday night IFC sponsored a dance with Wayne Cochran and the C.C. Riders and the Drifters. Saturday night fraternities and independents held their own parties.

Joe College Weekend began on Thursday night with the annual float building. Friday afternoon was the parade, and that night the Supremes and Fred Smoot entertained the campus. The Saturday afternoon lawn concert featured Al Hirt; and, as further entertainment, each night Hoof 'n' Horn presented "Pajama Game."

Wayne Cochran and the C.C. Riders at Winter Weekend.

The Beach Boys, one of the highlights of Joe College

Students listen to the Joe College lawn concert in the gardens.

Judi Rudolf, president.

SAILING CLUB

The Duke Sailing Club is open to all students who are interested in pleasure sailing or racing. Members participate in Sunday sailing trips to Kerr Lake and race in intercollegiate regattas. Classes for beginning sailors are also held.

Last spring the Duke sailors placed second in the South Atlantic Intercollegiate Sailing Association championship and first in the Duke Regatta. This year during spring vacation the club rented a fifty-two foot ketch, and fourteen club members sailed in the Bahamas for a week.

Micki Page sails the sunfish on a broad reach.

DUKE SPORTS CAR CLUB

The Duke Sports Car Club was founded in 1959 in order to broaden the interest in sports cars among both owners and enthusiasts on the Duke Campus. Membership in the club is open to anyone showing such an interest and a willingness to support the club in its activities.

As major functions the club stages rallies and gymkhanas, both for its members and for other enthusiasts in the area. The organization also provides information about the events of other local clubs, and it can arrange for members to work as flagmen and timers at Virginia International Raceway and at Sebring.

The Mustang maneuvers.

On your mark . . .

Outing Club members visit the mountains of North Carolina.

Approaching the peak.

Dick Yeaton, president; Kathy Gosnell, secretary.

DUKE OUTING CLUB

Throughout the year the Duke Outing Club maintains an active program for those students who are interested in caving, canoeing, camping, and climbing. In addition, there are opportunities for students to take shooting, scuba diving, and skiing trips.

Exploration was the keynote of the club this year, and D.O.C. had a large turnout for all of its trips. Excursions were made to the mountains of western North Carolina, to the caves of Virginia, and to Satterwhite Point on Kerr Lake. One of the highlights of the year was a skiing trip to the North Carolina resorts during semester break. All of the activities were conducted with the help of the club's advisor, Dr. Furbish.

Kathy Murray executes a dive in a WRA swim meet.

Another basket?

WRA

WRA sponsors a women's sports program at the university. All undergraduate women are members of the association, but the actual working body is the WRA Board, consisting of two representatives from each dorm, a representative for each interdorm sport, and the executive officers.

Each year WRA organizes tournaments between dormitories and between sororities in such sports as softball, swimming, volleyball, bowling, tennis, and badminton. In addition, the association sponsors Terpsichorean and Nereidian clubs. Recently WRA expanded its program to include, on an invitational basis, intercollegiate competition in several sports including hockey and tennis. This year an Orientation Week picnic and attendance at the state WRA meeting were added features of the year's schedule.

Betty Haley, president.

Sandy Hackney improvises in "Back Porch."

TERPSICHOREAN

Terpsichorean, sponsored by WRA, seeks to increase the technical skills and choreographic insight of its dancers. Under the direction of Mrs. Julia Wray and president Peggy Hackney, members attended weekly workshops and modern dance classes given by the physical education department and presented a spring concert. In addition, for the first time, the club participated this year in a festival concert entitled "Joy!", which was presented in December.

Partners perform.

Floating in modified star formation. . . .

NEREIDIAN

Nereidian offers the women of Duke the opportunity to develop their skills in synchronized swimming. Members presented a demonstration for freshmen during Orientation Week and spent the remainder of the year in preparation for the water ballet show presented in March this year. Later in the spring selected members competed in an intercollegiate synchronized swimming meet.

Nereidians prepare for alternating ballet legs.

PEP BOARD AND CHEERLEADERS

"It sounded like everbody in the place was hollering for Duke," conceded *The Daily Tarheel*, aptly describing the Duke spirit which is promoted by the Pep Board and Cheerleaders. By papering the campus, painting the bridge, and creating campus-wide spirit, the Pep Board prepared for pep rallies, bonfires, and the games. The Cheerleaders, headed by indefatigable Al Cone, stepped in leading cheers of Go Duke! Under the Arm Pitt! Crunch UNCCH! Damn the Deacons! and Wreck Tech! Shouts of the Freshmen Hornies and the rest of the student body, antics of the Blue Devil, music of the Pep Band, and dances of the Cheerleaders filled the stadiums. These are the reflections of their spirit, the spirit of competition, the spirit of Duke!

Let's go, DUKE!

Pep Board chairmen: Tom Caine, Kiki Mitchell.

Hornies on the field!

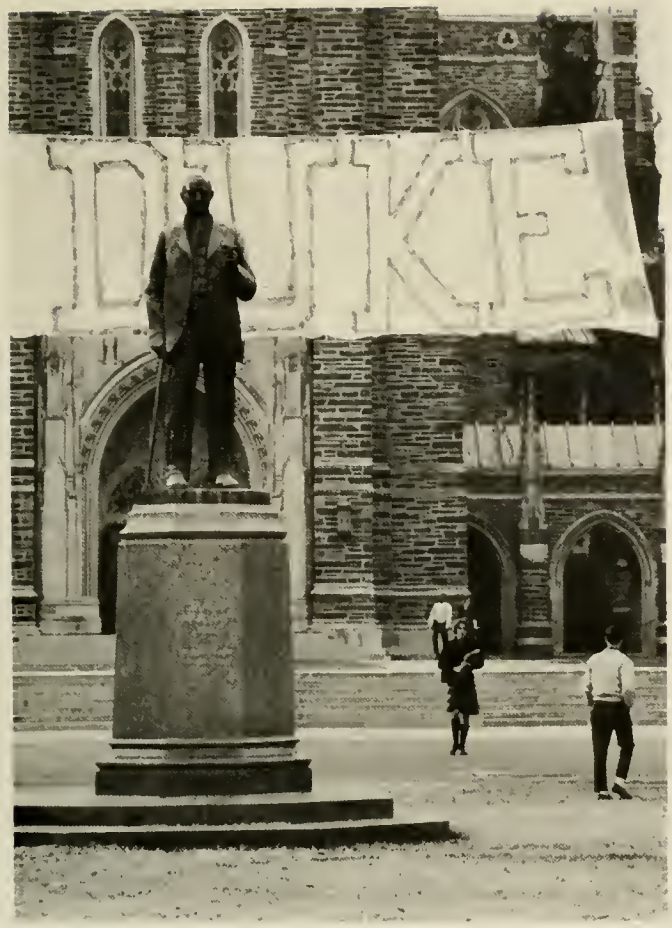

A Pep Board banner flies in front of the chapel.

Cheerleaders: A. Cone, head. K. Humphrey, B. Goodwin, B. Miller, J. Reuter, G. Crowell, J. Tate, P. Davis, D. Mason, T. Patch, J. Harris.

Al Cone beats hell out of the tiger.

PRE-MEDICAL SOCIETY

The Duke Pre-Medical Society, consisting of pre-medical students as well as other persons considering a medical career, seeks to deepen each member's awareness of the field of medicine and to foster greater interest in the profession. The society holds general meetings with guest speakers and participates in tours of various departments of the Medical School. Eighteen upperclassmen serve as an Advisory Council for freshmen pre-meds, and members of the Duke Medical School faculty advise upperclassmen. In addition, this year for the first time members published a national bi-monthly magazine, *Caduceus*.

Gary Romp, president.

An operation observed by Pre-Meds.

MEMBERS OF THE ORDER OF HIPPOCRATES
1965-1966

Carolyn L. Ray, president
Rodney H. Lusk, secretary-treasurer
Sezer Aksel
James A. Bendon
William M. Blackshear, Jr.
Jeffrey M. Brick
Stephen E. Campbell
William J. Disotell
Paul T. Forth, Jr.
Scott G. Hickman
Dexter L. Jeffords
Richard K. Primm
Walter G. Romp
Richard H. Snider, Jr.
William R. Somers
Nancy W. Stead
Jon W. Stuebner
Margaret C. Tyler
Betty L. Whisnant

Students visit the pediatrics ward.

Dr. Bogdonoff speaks at the November general meeting.

On a tour of the hospital . . .

First row, left to right: S. Lambert, B. Stadiem, D. Zeger, D. Rupp, S. Katz, M. Todorovich. *Second row:* F. Hipp. G. McClellan, W. Staples, B. Binder, R. Fleming, B. Smith, J. Cheetwood, R. Williams, J. Bruce, P. Green. *Third row:* W. Lindsay, T. James, J. Esterline, C. Haughland, J. Williams, R. Moss, K. Clark, R. Kale.

BENCH & BAR

Each year Bench and Bar presents a program of activities designed to give undergraduate students a better insight into the study of law and the legal profession. The purpose of the organization is not to develop lawyers, but to acquaint the student body with the many legal career opportunities available.

Throughout the year Bench and Bar presents speakers from law schools, law firms, and the government. It also offers a "day in court" and the chance for members to participate in mock court trials. Through these activities the organization enables interested students to investigate law as a possible career.

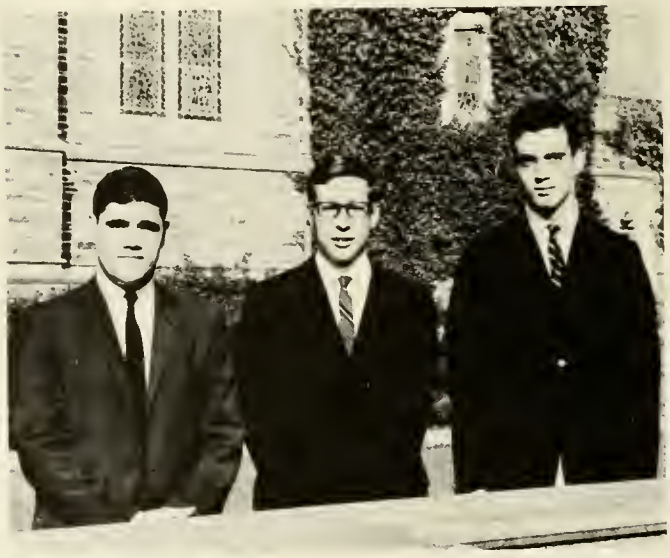

Left to right: D. Rupp, president, D. Zeger, vice president, S. Katz, treasurer. *Not pictured:* D. Bachelder, secretary.

Jim Ake, president.

ASCE

The student chapters of the American Society of Civil Engineers have been organized to complement the course programs of the civil engineering students. The society helps these students to gain insight into the new developments in civil engineering, and it offers opportunities for them to make professional contacts and associations that will be valuable later in the pursuance of their careers.

At Duke the ASCE conducts a series of activities during the academic year. These activities include discussions of papers that are prepared and presented by members of the society, meetings with outside speakers, and visits to engineering works under construction.

Laboratory experiments give students rewarding experience with the problems faced by civil engineers.

A student studies a three-dimensional map at the Engineers' Show.

A student explains an exhibit at the Engineering Show.

Chuck Rogers, president.

IEEE

The Duke student branch of the Institute of Electrical and Electronics Engineers, the world's largest technical organization, gives prospective electrical engineers a chance to explore the possibilities of the engineering profession and to keep abreast of current developments in the field. IEEE programs include speakers from the federal government, Research Triangle Institute, industry, and the Duke faculty, whose topics range from bio-medical engineering to the latest research in radar systems. Each spring the student submitting the best engineering paper travels to Atlanta to compete in the Southeastern Regional Contest.

Curious students view an engineering project.

AIESEC

AIESEC, a new group on campus, is an international organization that arranges for the exchange of business traineeships among member groups from different countries. Open to students of economics, the program provides practical business experience and enables students to learn about ways of life in foreign countries.

The program works on a more or less personal basis. Each student contacts business firms in order to procure a job for a foreign trainee. In return, the student is entitled to go to a foreign country to work as a trainee for from two to six months. Activity in the exchange is limited to students who have completed their sophomore year and six semester hours of economics. To work in some countries students are required to speak the language of that country, but this is not generally the case.

Kathy Reeves, president, and a friend in Imatra, Finland.

Betsy DeDyver, Liz Hastings, and Brenda Fagan plan for a summer in Europe.

Sam Bradley takes a call in the AISEC office.

In order to produce young men capable of accepting the leadership responsibilities of a naval or Marine Corps officer, the Department of Naval Science offers to the midshipmen of the NROTC unit basic naval science courses, as well as practical experience. In addition to taking courses ranging from naval orientation to celestial navigation and the principles of naval engineering, the midshipmen gain practical experience through summer cruises. On cruise the "Middies" gain a first-hand knowledge of naval aviation, amphibious assault, as well as standard shipboard operations. Cruises also provide an opportunity to see both the United States and foreign countries, as often they carry the men to a wide variety of foreign ports.

Battalion Staff, *l. to r., first row:* F. F. Kaufhold, Midshipman Commanding Officer; R. J. Keller, Midshipman Executive Officer. *Second row:* W. L. Dowdy, T. S. Hackett, N. A. Smith. *Third row:* R. S. Thomas, D. K. Edgerton.

Capt. Caldwell shakes down the midshipmen during captain's inspection.

NROTC

Company Staffs, *l. to r., first row:* D. S. Randall, Headquarters Company Commander; P. W. Pierce, A-Company Commander; R. M. White, B-Company Commander. *Second row:* M. R. Manes, S. L. Foushee, D. Watson, W. H. Miller. *Third row:* W. E. Kennedy, R. B. Whitley, C. W. Pennington, B. H. Johnson.

Unit staff, *l. to r., First row:* Lt. Cdr. Rumelbardt, USN; Lt. Col. Butner, USMC, Executive Officer; Capt. S. J. Caldwell, USN, Commanding Officer; Major Grayson, USMC; Lt. Cdr. Stutz, USN. *Second row:* Lt. Cdr. Cracknell, USN; Sgt. Bowen, USMC; Chief Randall, USN; 1st Class Brannon, USN; Chief Phillips, USN; 2nd Class Young, USN; Chief Moretz, USN; Lt. Degnon, USN.

NROTC drill team passes in review.

The band plays "Stars and Stripes" during inspection.

Captain's inspection.

The drill team displays championship form at the Pitt game.

Capt. Caldwell and Midshipman Commander Kaufhold begin an afternoon of drill.

Unit staff, *l to r.:* Master Sgt. Price, Major Oldham, Lt. Col. Schlogl, Major Wilson, Staff Sgt. Vandessel. *Not pictured:* Tech. Sgt. Posey.

AIR FORCE ROTC

The AFROTC program at Duke gives male students the chance to earn a commission as Second Lieutenant in the Air Force Reserve as they earn their baccalaureate degrees. After two years of training men are selected to enter a two year advanced academic program which includes drills, leadership laboratory, field training during the summer, and flight instruction which may lead to a private pilot's license.

Each year AFROTC sponsors a joint review with NROTC; and awards, medals, and trophies for excellence in corps activities are given. Extra-curricular activities include the Duke chapter of the Arnold Air Society, a national honorary fraternity, and the Duke Air Force Club, a social group.

Cadet Staff, *seated, l. to r.:* J. Moxley, C. Stiles, T. Sinclair, H. High. *Standing:* J. Brindle, J. Ingram, M. Self, W. Fowler, H. Murray, B. Howard, R. Morris.

Major Wilson lectures to one of his AFROTC classes.

An AFROTC cadet stands at attention by the flags of the Model United Nations.

GREEKS

Panhellenic Officers: Barb Dean, Secretary; Pam Alexander, Treasurer; Dee Ann Woodard, President; Tina Weart, Vice-President.

PANHELLENIC COUNCIL

The overall objective of the Woman's College Panhellenic Council is to maintain on a high plane sorority life and intersorority relations within the college. This group of sophomores, juniors, and seniors is comprised of two representatives from each of East Campus' twelve national sororities, the president and vice-president of the council not being included in the individual sororities' quotas.

The major efforts of the 1965-66 Panhellenic Council were centered around the evaluation of the sorority system at the University and the determination of possible improvements in present procedure. Some of the university activities with which Panhellenic was concerned were Fall Rush, Greek Follies, Sigma Chi Derby Day, and cooperation with the I.F.C. during Greek Week and Joe College Weekend. In addition, the Council serves as a Foster Parent to a Vietnamese child, offers a scholarship to a deserving student, and organizes ushering service for basketball games.

Great concentration in Panhel meetings.

President Dee Ann Woodard thinks it over.

Evaluation and discussion lead—hopefully—to a solution of rush problems.

Each representative expresses her sorority's point of view.

What a rush skit!

ALPHA CHI OMEGA

Alpha Chi's reconvened after summer and plunged into preparation for rush. With Anne directing and the monotone chorus gracefully mouthing the words, our rush spirit rose to new heights; we ended two weeks of confusion with the pledging of thirty wonderful girls. A semester of excitement had only begun; in quick succession came Homecoming, Derby Day, the Halloween party, the Delta Sig beer party and Theta Chi football game (Alpha Chi Omega—17, Theta Chi —6!). Our semi-formal highlighted first semester social life. Between Thanksgiving and Christmas we had just enough time for the Christmas party and a trip to the old people's home.

Second semester saw the initiation of pledges and their presentation at the annual formal dance. Soon it was time for Peanut Pals, Greek Week, and Joe College, then the Senior Banquet and good-bys; we parted with happy memories and expectations of another year in Beta Upsilon.

Pamela Alexander	Sandra Althouse	Catherine Babcock	Sarah Baker	Susan Barnes	Joy Brown	Dorothy Chalk, Pres.
Carol Gelling	Cynthia Gentithes	Kit Gnuse	Virginia Greene	Karla Harbin	Corinna Head	Catherine Jo Helm
Noelle Knobe	Susan Kuntz	Candace Leland	Anne Marie Lewis	Ann MacLean	Marianna Marshall	Nancy Martin
Dorothy Rupp	Cynthia Rush	Barbara Safford	Linda Sancrant	Beth Scott	Dolores Shockey	Georgeann Surbaugh

The bridge painted with a double purpose—Homecoming and great pledges.

Nothing like a little relaxation and entertainment.

Theodosia Clark
Beverly Higgins
Eileen O'Connor
Joan Tyler

Fay Danner
Jean Hoadley
Meredith Parklyn
Elizabeth Van Nest

Jennie Lou Divine
Mary Hollenbeck
Cynthia Peterson
Ann Warren

Carol Dornseif
Jane Hoover
Cindy Pilling
Mary Lou Warren

Paula Dutko
Kathy Horn
Peggy Plant
Elizabeth Whitmire

Martha Elfen
Margaret Jackson
Barbara Puls
Nancy Wischmeyer

Sandra Emerson
Sharon Kalmbach
Rosalie Rankin
Nina Wright

Maryetta Eyler
Ann Karmiol
Julia Reynolds
Mary Wyatt

Gloria Garrett
Donna Karmiol

Ah-h-h, fall . . . studies, yes . . . and sisters! . . . exhausting rush . . . excited pledges running to Carr . . . *devilish* Homecoming poster . . . gold fish for Bib Sis' . . . enthusiasm award on Derby Day . . . violets on Mary Poppins' hats . . . new words to *Oliver* for Follies . . . S'gate vegetables on Halloween . . . Pi Spirit . . . Phi Kap caroling . . . KA's at CP . . . buddy goodies . . . (exams) . . . Retreat! . . . guitars, bridge, FOOD, hard-floors, no heat . . . white gowns and Hope Valley . . . new sisters . . . elections . . . thanks to Judy for a great year . . . suntans . . . pins . . . float building . . . so long dear Seniors . . . (exams) . . . beach . . . see you next fall for studies, yes . . . and sisters!

Pawley's—great, as usual.

ALPHA DELTA PI

Bonlyn Agan	Peggy Barnhill	Susanna Bell	Charlotte Blackmore	Jill Breslau	Beth Brown	Susan Brown
Lynn Dixon	Phyllis Eagan	Jenny Fallis	Jeannette Farmer	Teresa Forrester	Cheryl Grant	Marian Grogan
Lila Jenkins	Leslie Jones	Karen Kandra	Eliza Kennedy	Jeanne Little	Donna Lombardi	Joan Long
Martha Montague	Jane Montgomery	Kathleen Moore	Sara Moss	Claire Murphy	Judith Nicholson	Teresa Patch
Nora Lee Rogers	Gail Stanley	Judy Stanley, Pres.	Patricia Urbanus	Ruth Wade	Kathleen Welfare	Susan Werber

Nothing but ginger ale for ADPi's!

New carnival party with popcorn and snow cones is a stomping success.

Sue Bunck	Barbara Butt	Joanie Carew	Louise Carlisle	Margaret Chandler	Carolyn Cody	Susan Cole	Karen Crane	Fran Darr
Florence Hamrick	Ellen Hancock	Betsy Harmanson	Barbara Haskett	Carol Hodges	Linda Hoffner	Lynn Holmes	Jean Hoppe	
Mary Lowe	Sandra Lymberis	Karlen Lyons	Mary Macomber	Sally Mann	Becky Matthews	Dottie McDougle	Louise McLaurin	
Sarabeth Pate	Vicky Patton	Marsha Petersen	Rebecca Rhoads	Verna Richards	Susan Richardson	Ann Roberts	Gwyn Robertson	
Jan White	Sally White	Peggy Wilcox	Elizabeth Williams	Helen Willis	Elaine Wishart	Judy Wilt	Olarinda Wright	

ALPHA PHI

The fall of '65 was a glorious mélange of renewing old friendships, making new ones, studying madly, and partying gaily. Heavy course loads seem lighter because of Homecoming, secret buddies, study breaks, Derby Day, picnics in Duke Forest. After Christmas, the semester draws quickly to a close. Early second semester, highlighted by the Pledge Dance, seems the happiest time of year. Soon pledges have another reason to be happy as the silver ivy leaves are replaced by the gold pin of Alpha Phi. Joe College and Greek Week are highlights of the spring, as are numerous candlelights and showers. As the year draws to an end, we say bood-by at the Senior Party; after exams and a final fling at the beach, we go our separate ways for the summer.

New sweatshirts arrive in time for Christmas.

Sure that's cake you're advertising?

Ingrid Arnold

Claire Bailey

Vangie Horton

Susan Jones

Bonita Reardon

Karen Schuerman Pres.

Let's tell the world!

Big man on campus?

Maribeth Byers
Janice Crowder
Linda Custard
Diana Dalton
Anne-Marie Dickinson
Elizabeth Ellington
Bonnie Fiedorek
Denise Galant
Betty Herlocker
Edie Kelman
Margie Kutsche
Margaret Litaker
Patricia Maloney
Dianne Mendenhall
Martha Moore
Kathleen Musser
Carolyn Norton
Lois Preston
Elizabeth Scott
Hilli Scribner
Lucia Simpson
Doris Stoessel
Linnea Summers
Dee Vaughan
Pamela Whitney
Peggy Williams

New pledges are greeted with grins and diet-rite.

Partying with the Alpha Tau Omega's to the sound of "Stubborn Kind of Fella."

And what did you say you got for Christmas?

Judith Abrams	Jeanne Bannerman	Dee Beale	Ann Howe Billings	Beverly Bittner	Betsy Blackmore
Susan Doerner	Mary Donker	Edie Evans	Lin Fraser	Christie French	Jeanie Gailey
Virginia Iverson	Joan Johnson	Lynne Johnson	Dianne Komminsk	Marcia Mahaffey	Jo Ella Manalan
Cheryl Oetter	Patricia Palmer	Patricia Partney	Christine Partridge	Diana Pharr	Tempa Pickard
Sheryl Smith	Nancie Swan	Jill Thompson	Ethel Tinsley	Ann Turner	Suzanne Turner

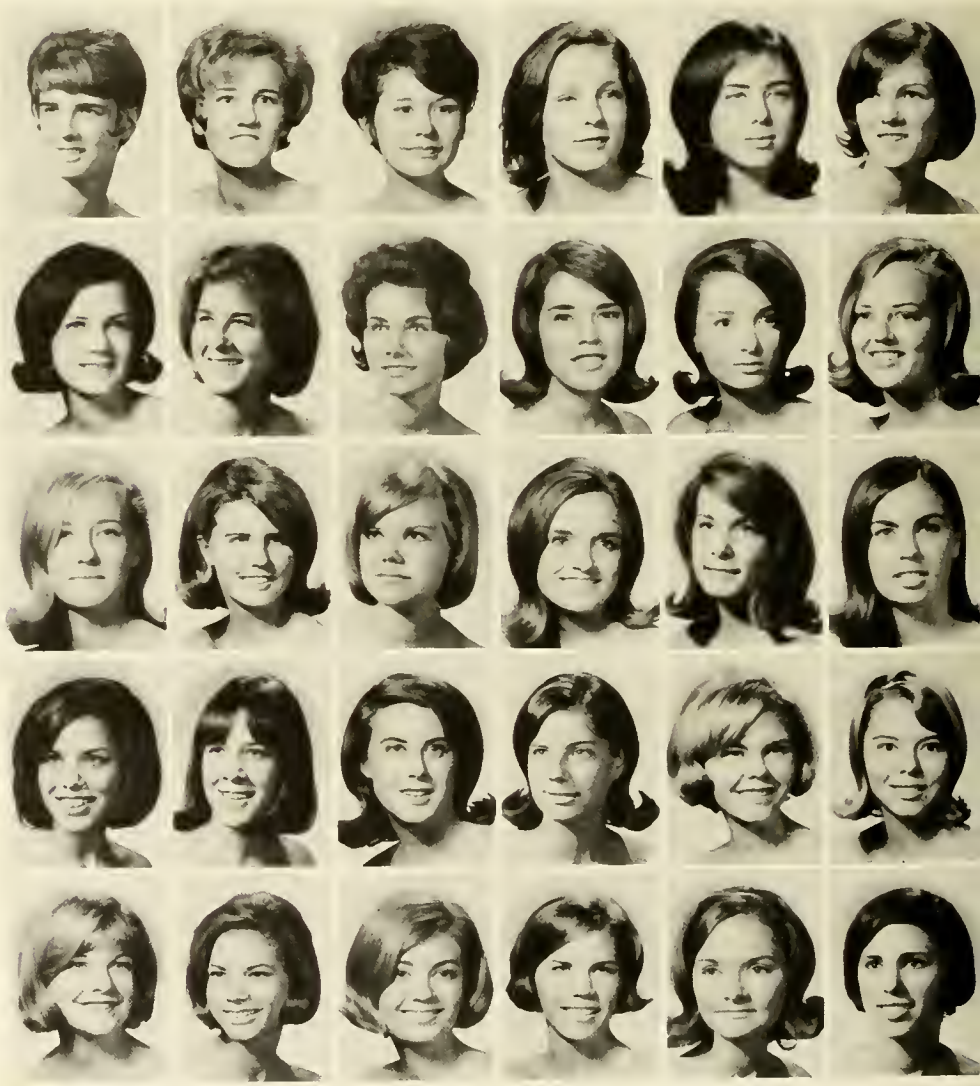

DELTA DELTA DELTA

Summer . . . travel . . . excitement . . . back to school! A quick "hi" to the Alpha Tau Omega's at a section party and then—rush, those twenty-five new pledges, Delta Delta Delta's cheering Homecoming Queen Rip Gilbert, the fireside warmth and friendship of fall retreats, and western frolics at the legendary Delta Delta Delta-Delta Tau Delta party. Derby Day, a bubbly cocktail party, and frantic skit practices for the Follies kept us busy 'til Christmas, when singing and bringing cheer to the Methodist Retirement Home made a happier season for the Delta Delta Delta's. The New Year brought exams, which were quickly forgotten in the swishing satin of the Pledge Dance and parties and fun on Joe College and Greek Weekends. After unwinding in the June sun, it was off again, for summer . . . travel . . . new things to share.

Not feeling too energetic, huh.

Sally Blackwell	Barb Buckman	Carolyn Carruth	Darby Cook	Cathy Copley	Martha Crutcher	Judie Dalson	Peggy Danielson	Barbara Deering
Ripple Gilbert	Judith Gragg	Peggy Haines	Nancy Hamm	Marcy Haverfield	Mary Hebblewhite	Wendy Herrmann	Lauren Homer	Kathy Irwin
Marilyn McCulloch	Judith McGuire	Patricia Mees	Janet Melson	Kazie Metzger	Sally Miller	Lynn Mosher	Martha Mossman	Christine Nicoll, Pres.
Candace Porter	Judy Ann Porter	Robin Prall	Myra Rogers	Sandra Schinnerer	Sally Shenk	Margaret Sheppard	Sandy Smith	
Jarleth Van Meter	Emily Walker	Julia Wanless	Sally Wanless	Christine Weart	Tommileigh West	Mary Wolf	Susan Yearwood	

DELTA GAMMA

September found the DG's occupied with a busy rush, and our wonderful pledges made it all worthwhile. Fall activities were just beginning, however, with Homecoming, the pledges' Halloween party, picnics in Duke Forest, and football games at Lazy Acres. Christmas cheer abounded at the annual cocktail party and in Secret Buddy Week with its small gifts and happy stealth. 1966 brought a beautiful pledge formal, Greek Week, float building, and a hesitant good-by to those we have known so well and yet so briefly . . . farewell to Betty K's indulgent smile, to Sherri's pitch that always seemed a little high, to Thais' pink elephants, to Sue J.'s thoughtful surprises, to Davidson's bridge painting and Bayles' bridge playing, and especially to Libby's spirited leadership.

Delta Gamma welcomes new pledges.

Thais Ahrendt
Cynthia Carlton
Joyce Hayman
Sheryl Mayfield
Lisa Sander
Sharron Bailey
Jane Carson
Susan Hendrix
Carol McCants
Merle Schreiber

That exotic, far-away appeal.

Las Vegas night.

Joe College '65—a champagne toast with pink elephants!

Mary Eleanor Baluss
Carol Christie
Gayle Henley
Laura Milner
Frances Shurcliff

Susan Bayles
Ann Coulter
Judy Henslee
Mary Monk
Mary Elizabeth Snyder, Pres.

Rebecca Bogard
Jane Darland
Elizabeth Hooker
Eugenia Monroe
Jan Springman

Roberta Bole
Leslie Davidson
Margaret James
Mary Morse
Janine Wallin

Judith Boreman
Patricia Donohue
Jerri Jennings
Pamela Odell
Christine Ware

Ware Botsford
Mary Dysart
Sherri Johnson
Stephanie Prochaska
Suzanne Weikert

Nancy Bradley
Diane Groschke
Sue Johnson
Barbara Ringwald
Patti Woolley

Patricia Caputo
Mary Gustafson
Jacqueline Konanz
Jane Roper
Margaret Zeller

Brenda Carlson
Kristi Hasskamp
Andrea Libbey

Paris Originals?

KAPPA ALPHA THETA

FALL: Mary Poppins . . . the paris party . . . twenty-two great pledges . . . pledging at seven . . . breakfast at the Jack Tar . . . Hats at Annamaria's . . . Homecoming . . . Derby Day . . . Randy and Charlie . . . the mixer with the Beta's . . . Senior Kite Nite . . . the Retreat. WINTER: The Christmas party . . . Exams . . . a new semester . . . kites on West . . . Initiation . . . A Kite of their own. SPRING: The Golden Triad . . . Greek Week . . . Elections for next year . . . Joe College float-building at the warehouse . . . the parade . . . parties . . . the Senior Banquet . . . reliving moments shared with Theta.

Melanie Balestra	Marjorie Beaird	Linda Bennett	Betty Brinkmeyer	Linda Brown	Linda W. Brown	Pamela Brown	Nancy Cardwell	Carolyn Colwell
Elizabeth Farmer	Judy Fouke	Ann Freiberg	Susan Galt	Russell Gibson	Betty Haley	Judy Hart	Lucy Hendrick	Wendy Higdon
Connie MacLeod	Brooke Mangels	Boo Mathis	Amanda McBride	Mary Jane McNeely	Pam McQueary	Caryn McTighe	Martha Miller	Margaret Montgomery
Mary Saunders	Martha Sawyer	Susan Schreiber	Peggy Schultz	Maria Shaw	Susan Stafford	Sam Stanley	Dale Stansbury	Molly Steiz

Pledges get ready to win a Derby Day event.

"Oh! It's a Jolly Holiday with Theta."

Christine Chamberlain
Janet Holt
Kay Nix
Merry Triplett

Patricia Connell
Melissa Hutchins
Sally Overaker
Kristi Uddstrom

Sally Court
Judith Hyder
Elizabeth Perry
Rowena Upham

Sally Cozart
Ann Ince, Pres.
Pam Parker
Karen Volz

Julie Davis
Catherine Jones
Rosie Redding
Maureen Ward

Pamela Davis
Patsy Jordan
Kathy Reeves
Wendy Williams

Ann Dodds
Risse Leith
Carole Roberts
Audrey Wilson

Louise Dowling
Jane Levine
Judith Roxey
Helen Wilson

Louise Dunlap
Betsy Link
Janet Sapp

Well, let's discuss it, girls.

"Winken, Blinken, and Nod one night . . ."

KAPPA DELTA

Kappa Delta's come through at Derby Day.

Ann Addington	Judy Alford	Margie Anderson, Pres.	Virginia Anderson
Dorothy Cowart	Rebecca Culp	Rosemary Dommerich	Ann Earnhardy
Carol Heape	Mary Hill	Kristina Hokanson	Lynn Holzapple
Diane Morrison	Ann Moss	Laury Murray	Meredith Nelson
Jill Salinger	Barb Schmidt	Susan Shirley	Mary Spencer

We welcomed twenty-three pledges to the KD Emerald City as the year began, a bright-colored tapestry of football games, Junie in the Follies, an endearing pledge skit, the Children's Home, KD and Kappa pledges battling for grades —all woven together with Lucy's laugh, Dee Anne's pranks—in short, our sisterhood. The winds of Winter entered the Emerald City . . . the retreat, the pledge-active football game, our Christmas party with the Phi Kaps for underprivileged children, and the exchanging of gifts within our own circle.

The greenness of spring was approaching as we danced to the wee hours at our pledge dance. Time flew by as we built our Greek Week booth, inspired by last year's victory, and worked on the Joe College float. For some of us the golden college years were over too soon, but the full-blown white rose—grown in sisterhood—would never be forgotten.

An extra-special Christmas party.

Linda Bemis	Jo Alice Bennett	Elaine Bouchard	Jacquelyn Bowman	Mary Boyd	Lucy Brady	Catherine Callaway	Carol Coburn	Katherine Coe
Vicky Ekvall	Ann Everhart	Carol Farmer	Jean Foster	Claudia Frias	Lynn Frost	Linda Heath	Martha Hamill	Susan Harrell
Linda Keane	Leslie Kelly	Rosella Kern	Judith Kneipp	Carole Knutson	Margaret Kolodny	Carrie Marias	Betsy May	Jean Mayo
Lura Payne	Susan Poe	Mary Jane Potocki	Jean Ransburg	Ann Richmond	Marsha Rinkema	Lynn Robbins	Miriam Rowland	Suzanne Rowland
Clo Stewart	Rene Stubbs	Virginia Sullivan	Marian Tenenblatt	Carmen Turner	Margaret Valin	Mary Wadsworth	Junie Williams	Dee Anne Woodard

KAPPA KAPPA GAMMA

With the "in Crowd" to lead the pack, rush had its usual joys, besides some tough pledges. The whirl began—the customary winning of the Beta-Kappa football epic, first place on Derby Day, East Beasting with the Alpha Delta Pi's plus some. Knitting at the retreat, a number-one-on-campus scholarship banquet, while the pledges kept busy under their Texan teacher's command. An unusual amount of lavalieres, pins, and rings, as Kay managed to capture the heart of not one man, but a whole group. 1966—initiation, the big fling of the Triad in March, the engineering feats of Joe College, the continuing elaborateness of Monmouth Duo, mystery men at the Senior Banquet. An indefinite stay at Myrtle, graduation for the lucky. For the rest, with the best wishes of Rheva and the gang—see you in the fall for another go at group fun.

Boozing this early in the afternoon can be fatal by dusk.

A retreat into the state of drunken sailor.

Barbara Badger	Lorianne Baily	Melinda Barker	Marjorie Beckaert	Barbara Bell	Patricia Berg
Carolyn Currie	Tina Deal	Gretchen DeJager	Nancy Dess	Jane Dewalt	Mary Druse
Jill Holmquist	Julie Holmquist	Katherine Humphrey	Kathy Irwin	Janis Johnson	Susan Johnson
Maggie Moore	Natalie Moore	Sarah Morris	Susan Newman	Carol Newsome	Betsy Nichols
Gail Singleterry	Barbara Sims	Celia Slaughter, Pres.	Julie Smith	Lindi Smith	Lynn Stevens

Burned bodies and comic-book minds.

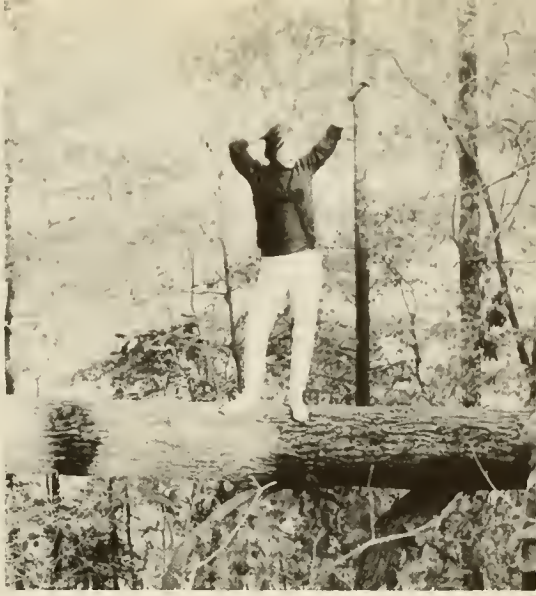

The leader of the pack.

Kathleen Beylan	Ann Blessing	Bonnie Leigh Boehm	Lyndall Booth	Betty Burke	Gretchen Capeheart	Cathy Carlile	Nancy Chockley	Genevieve Christy
Mary Earle	Linda Eck	Susan Ellis	Lee Enfield	Meg Everheart	Sally Froeber	Penny Fulton	Judy Gardiner	Charlotte Henley
Nina Kamlukin	Susan Kimball	Karen Kovac	Mary Lawver	Elizabeth McComb	Marjorie Meyers	Marie Mickal	Joan Miller	
Mary Peake	Loretta Perez	Sally Peterson	Elizabeth Rich	Kae Robertson	Diane Rocchio	Rebecca Roper	Virginia Shackford	
Constance Stubbs	Sara Stubbs	Judith Tate	Mary Ward	Marion Wiles	Schuyler Williams	Jan Windmiller	Patricia Wyngaarden	

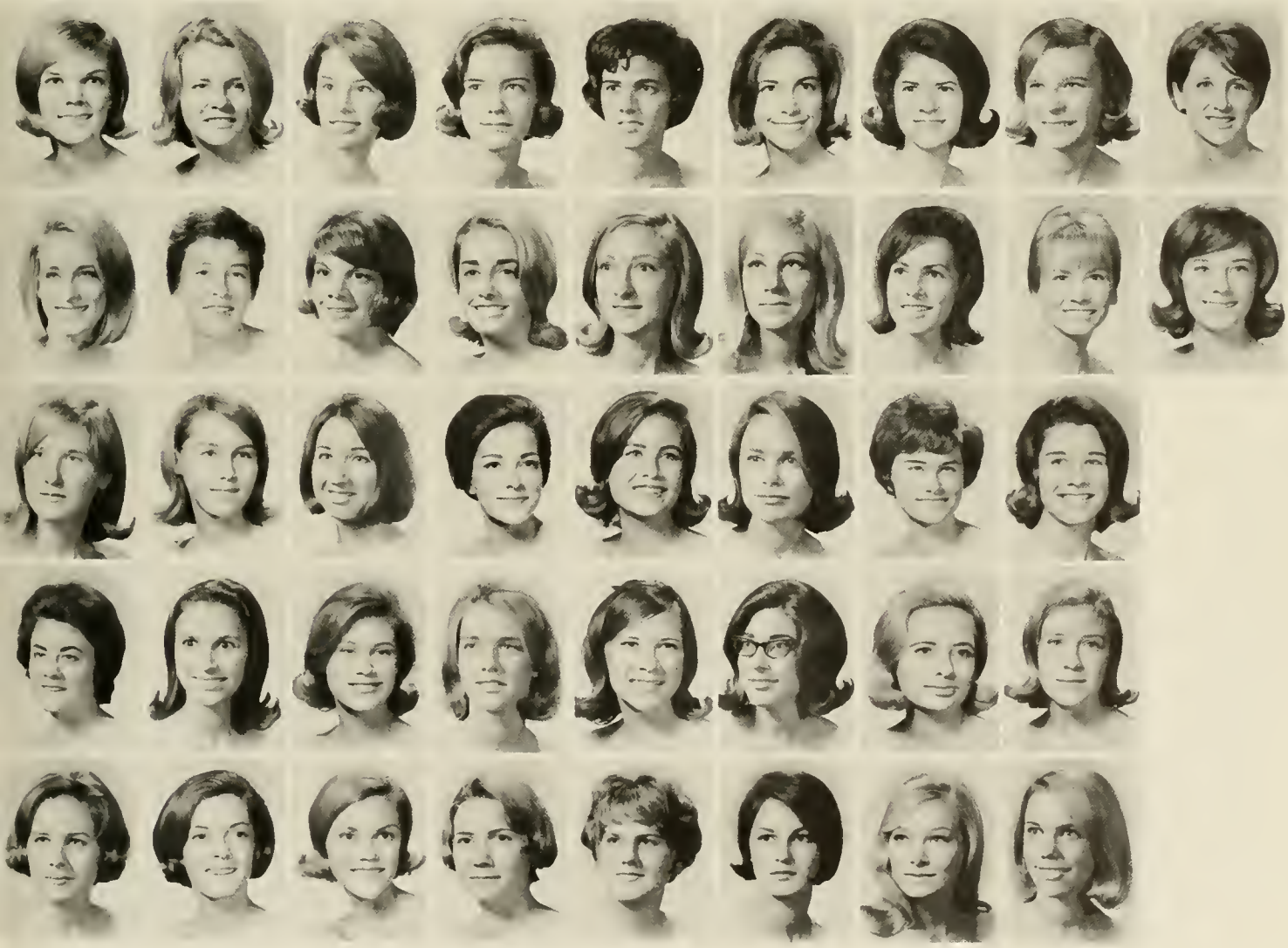

Pledge dance with the Sigma Kappas—a really good time!

President Gay inspects.

Talkative pledges? Well, some.

PHI MU

Fall brought the annual retreat in Raleigh for Phi Mu's to make final plans for rush and another year at Duke. The first weeks of school were devoted to rush in the excitement of getting the best possible pledge class. Soon Homecoming came along, and we all pitched in to put together a poster and get it to West in time for the festivities. With the help of able coaches we whipped the Derby Day team into shape and showed our true colors by winning the Zip Strip. The semester closed with a Big-Little Sister banquet in the Old Trinity Room and Christmas carolling parties in the holiday spirit.

To start the new semester off right, we took over Blair House for an evening of dining and dancing to honor our pledges, making them true members. Joe College and Greek Week were also tops on the list of spring activities. The semester and another year closed with a farewell to the Seniors at our traditional picnic. With this farewell, another happy year ended.

Linda Allred
Katharine Flory
Nancy Knapp
Carolyn Reed
Louise Bibb
Susan Fox
Georgiandra Little, Pres.
Martha Ritter
Pauline Bower
Mary Fudge
Martha McVay
Elizabeth Rock
Rebecca Burgess
Donna Hicks
Anne Martin
Martha Speck
Jean Cameron
Patricia Hurdle
Linda Mason
Emily Wyatt
Diana Duckworth
Charleene Jordan
Linda Overhelson

PI BETA PHI

Pi Beta Phi—a composite of faces, but more, a composite of shared experiences and feelings. RUSH—a frenzied planning, buffalo fur and Alice pinafores, songs and laughing, despair and rejoicing. PLEDGING—the gradual recognition of faces, a bedroom slipper workshop, exercises in the frosty dawn, a pledge paddle hastily signed in the Union, cigar smoke in Rat Court. SISTERHOOD—the retreat fire with hot chocolate and sleeping bag stories, Sound Off with the Edina yell, meetings in Carr with talking and cookies, hands linked in candlelight, midnight sessions in the dorm, ginger ale and popcorn, Christmas carolling and icy hands, famous Senior trips to the Ivy Room, discussions, the now, the future . . . PI BETA PHI—a composite of girls who remember these things, coming and going, sharing the years. We leave behind more than faces and names.

Beautiful harmony—how about learning the words.

Whalcha doin', Benson?

Nancy Aikens	Sarah Anderson	Jo Benson	Linda Black	Becky Bloomer	Janet Bolinger
Christine Evans	Sally Foote	Karen Gallagher	Betty Griffeth	Lucy Gruy	Kathy Haberstick
Katherine Humphreys	Bobbie Keene	Karen Kelley	Mary Lynn Kelso	Brenda Koll	Tania Lang
Karen Mitchell	Anne Mize	Esther Moger	Katherine Murray	Virginia Naylor	Polly Ott
Marni Skolny	Beth Slocum	Sharon Smith	Sam Stackman	Betsy Strawn	Betsy de Vyver

Care for some tea?

Janet Broderson
Barbara Buerger
Stella Cole
Susan Compton
Barbara Dean
Abigail Doggett
Mary Donohue
Molly DuBois
Sally Ervin
Susan Hagist
Carol Hargan
Nancy Harvey
Dee Dee Hassler
Elizabeth Hastings
Rene Hebble
Jeremy Hewes
Chrissy Hoelle
Josephine Humphreys
Gayle Lee
Luray Lindgren
Sandra Lindgren
Karen Lundry
Lucie Mason
Louise Mathews
Anne McCoy
Terry Mechling
Anne Meyer
Sarah Patterson
Elizabeth Phillips
Paula Phillips
Paula Plamondon
Peggy Pyle
Jerilyn Reuter
Pam Reynolds
Beth Shand
Sally Simons
Marguerite Weaver
Sally Webb
Barb Weiland
Tracy Whittaker
Gay Williams, Pres.
Wendy Winkler
Kathy Wright
Carolyn Zimmerman

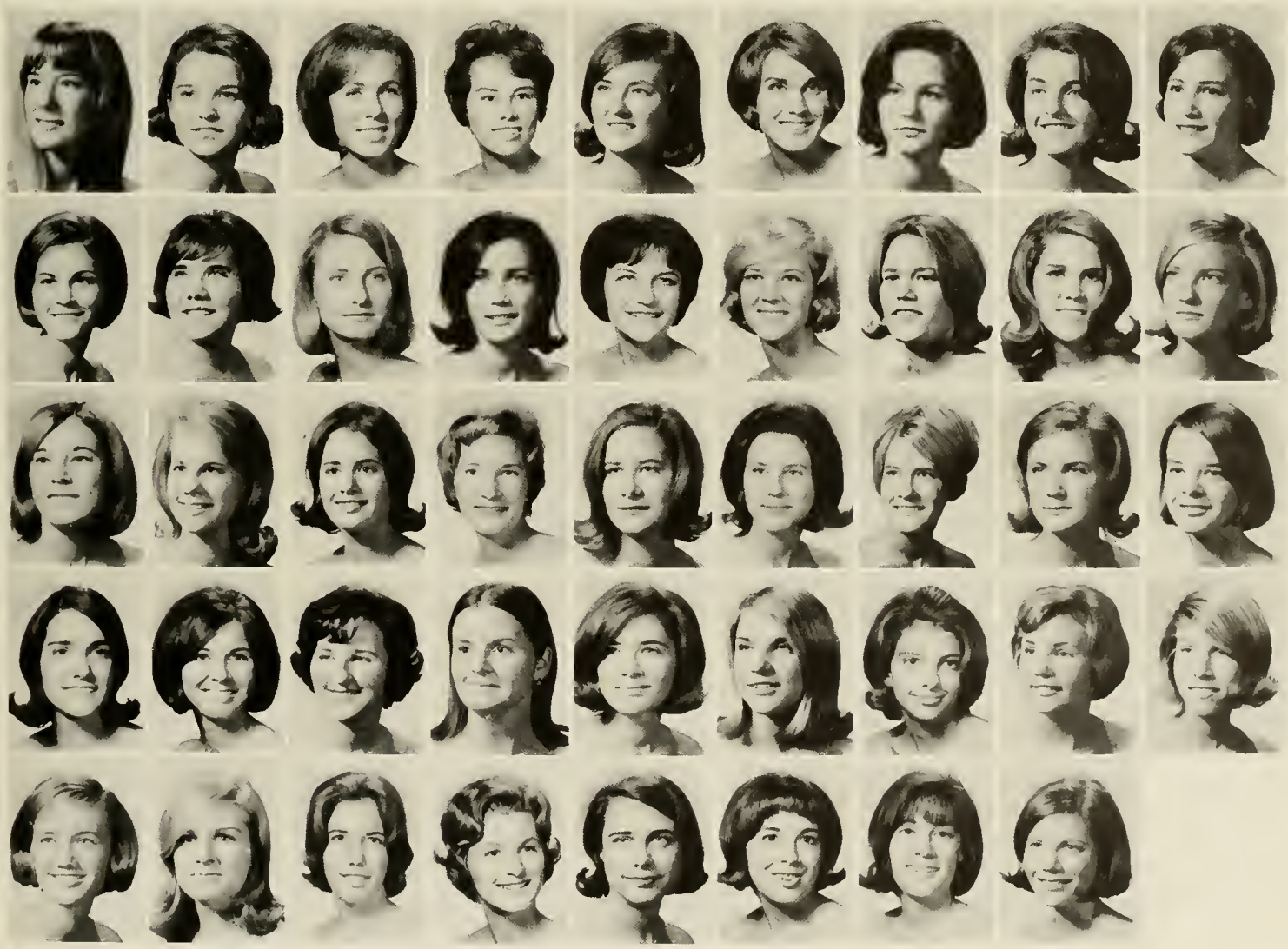

Rustling up goodies at the fall retreat.

Sigma Kappas' colorful rush skit.

Rushees and sisters get acquainted.

SIGMA KAPPA

A retreat to Kerr Lake began the year as Sigmas laid plans for rush. Returning to classes, we were happy to hear that 60% of the chapter had made the Dean's List. A pizza dinner honored our pledges; then we were caught up in a myriad of activities: Homecoming, the Follies, pledges' lavaliering, the Red Room mobile contest, and the Founder's Day tea. We celebrated Christmas at the home of an alumna, Mrs. Howard Haines—the New Year brought an exam break party to honor members whose birthdays fell outside the school months—and on Valentine's Day the pledge formal climaxed an initiation process that began with Friendship Week. The rest of the year went like a flash: Joe College, retreats, the senior banquet, and one last trip to the beach, before we split apart after another happy year.

Margaret Allen
Ann Gerald
Judy McKnight
Patrice Patterson
Constance Berg
Kathy Gosnell
Jane Morrison
Margaret Stradley
Sallie Brown
Carol Jean Goter
Pamela Morrison
Diane Strickland
Claudia Conn
Annette Johnson
Barbara C. Nichols, Pres.
Carolee Walton
Barbara Dotson
Ingrid Lund
Abigail Norfleet
Linda Ware
Deborah Fain
Susan MacGraham
Teresa Palmer

At the Oriental Party—a little silent contemplation.

Zetas' winning Homecoming poster.

Brenda Abercrombie	Jackie Acree	Nancy Bagley	Betsy Beineke	Jeanne Belvin	Kristine Bergelin	Ellen Bers	Patricia Binns	Kristin Birkness
Stephanie Deen	Debbie DeMuro	Marion Dorsett	Sally Ebert	Kathleen Fairburn	Katherine Fiaccone	Mary Grcich	Patsy Hall	Susan Hanabury
Mary Ann King	Eleanor Kinney	Sandi Kisner	Betsy Klise	Ruthanne Lamason	Lynne Leininger	Alayne Livingston	Terry Lowenbach	Trude Lowenbach
Marcia Proctor	Betsy Ramsey	Caroline Reid	Gerry Richardson	Pat Rose	Marion Ross	Patricia Rouzer	Jane Salmon	Cookie Sapinsley

ZETA TAU ALPHA

Zeta's converged on campi, still feeling the spirits from our beer picnic at Lazy Acres last spring. In a last-ditch effort at organizing (?) rush, we retreated to the woods of Camp *Crabtree*. It worked! "The Group" increased to carry on the stellar traditions.

Thanks to Ronni and the Crow, Zeta took it . . . first place in the Homecoming posters! We made our usual showing at Sigma Chi Derby Day (both on the field and in the section). Our prowess came through, however, when "Katharine's Killers" stomped the Sigma Nu's in football, 13-6. In spite of a few minor casualties (P. Jackson's motorcycle feat, Bunny's football kneecap, and Honda burns suffered by Patty, Geline, Berk, DeMuro, and Sapp), everyone managed to show up for the Christmas cocktail party, ending the semester with cheer.

Zeta Week climaxed with the Pledge Dance (even Burch made it home) and initiation. They finally know the mystic goodies! Ah, spring! Beach weekends, days at the Eno, nights at the UG—and exams. Then back to the beach for a final fling and farewell.

A flame at the Zeta retreat!

Deborah Bowers
Cynthia Havens
Sally MacDonald
Karen Sapp

Susan Bowers
Patty Hensley
Ronni MacPherson
Jane Sexton

Judith Burton
Susan Hodge
Kathleen Malley
Julie Sharrall

Barbara Busch
Kathy Hopkins
Berkeley Moore
Bunny Small

Kathlynn Childs
Penny Howard
Katharine Phillips, Pres.
Polly Tarwater

Betty Cockrill
Polly Jackson
Hannah Pierce
Ruth West

Eunice Covey
Mary Johnson
Christina Price
Janie Woods

Virginia Crosson
Annabel Jones
Lee Price
Mary Younger

Dorothy Daniel

INTERFRATERNITY COUNCIL

Executive Board. *Seated:* G. Goodyear; B. Bovard, President; J. Durrett. *Standing:* J. Reynolds, J. Coil, J. Holder.

The Interfraternity Council is set up to further fraternity relationships, unify fraternity action on common problems, and act as a medium of cooperation between the University and the system. Headed by Brian Bovard, the IFC is divided into three bodies: the Council of Presidents, Judicial Board, and Executive Board. The Council of Presidents, composed of the eighteen fraternity presidents, has the power to elect the Executive Board and to initiate and institute legislation. The Executive Board is the governing body of the Interfraternity System, with power to establish policy not covered by the constitution and to initiate legislation.

The whole structure of IFC was revised this year, with changes in rush, the constitution, and the creation of the Judicial Board as a separate body. IFC's evaluation of rush resulted in a general tightening of off-campus regulations and relaxing of on-campus rules, with other changes proposed for the future. In addition, national interest in discriminatory clauses prompted an investigation of this question at Duke.

Brian Bovard, President

Council of Presidents. *First row, left to right:* D. Jones, J. Campbell, J. McNally, B. Bovard, J. Holder, D. Helstein, N. Ligon, A. Frank. *Second row, left to right:* B. Reynolds, B. Buchanan, S. Wooden, K. Wertz, B. Jones, B. Keagy, R. Lichty, F. Huffman, G. Hasse, B. Boyer.

IFC Judicial Board. *First row:* R. Helstein, J. Reynolds, J. Morris. *Second row:* R. Lichty, C. Rice, J. Hasson, W. Heritage, F. Mock.

IFC Committee Chairmen. *Left to right:* Harry Nurkin, Cliff Perry, Steve Coley, Bill Sumner, Jerry Wilkinson, Bill Buchanon, J. Holder. *Not pictured:* Jim Robertson, R. Arnold.

The Judicial Board was created this year to hear all violations of the IFC penal code, working closely with the IFC Investigating Committee which ascertains the facts of all cases, and to interpret the IFC Constitution. Although the board's role within the fraternity system is yet to be determined, its main goal is the fostering of mutual understanding among fraternities, especially in rush.

IFC also works through various committees. In the areas of rush, pledging, and scholarship, committees endeavor to improve the Greek system at Duke. The Publications Committee presents the aspects of fraternity life to freshmen; IFC activities are brought to the attention of the University by the Publicity Committee. And the newly created Public Relations Committee works to promote better relations within the University and the Durham community.

Behind the scenes of a sorority booth.

GREEK WEEKEND

Greek Weekend, under the chairmanship of Bill Buchanan, proved to be a fantastic three days. Beginning on Thursday night, April 14, IFC rented a drive-in theatre to show cartoons and old-time movies. The annual Greek games and carnival were held on Friday, followed by a concert by the Brothers Four. Saturday afternoon brought the "Rites of Spring," a picnic with entertainment which included Hank Ballard and the Midnighters, the Enchanters, the Jammers, and the In-Men. Fraternity parties ended the best Greek Weekend yet.

Brute strength tips the bucket and a willing victim gets dumped on.

The Brothers Four provide outstanding entertainment for Friday night.

Sunday evening in the section.

Watching the bods go by.

Let's hear it for ATO.

Robert Adams	Holt Anderson	Donald Ashby
Michael Crawford	William Croom	Bryan Crutcher
Michael Jones	William Jones, Pres.	John Keever
John Neithammer	William O'Donnell	Peter Orr
Harry Swagart	Roscoe Walker	David Wellman

ALPHA TAU OMEGA

"Try me . . ."

Taus returned to "Old House C," beginning the year with several lively beer blasts. Leadership was amply furnished on and off the gridiron by the Baby Elephant, while other contenders for athletic laurels were Vag, Grundy, Flap, Camel, Rider, Heavy, Zircon, Forty-four, Foggy, and Igor. The Homecoming display was a hair-raising experience; meanwhile the Brothers booked and poured dimes in the juke-box for Tubbie's blasts. The Honda bug threatened the lives of Pinky, V.C., Shine, and Shower; Snake and Taz suffered a worse fate in the tall timber. ATO's appeared on East in Roaring 20's garb to announce the gangster party, high point of the winter. Steve and Trip led rush, and the gang relaxed through exams, awaiting spring, the riverboat Sweetheart Ball, Beach, and the end of another vintage year.

David Bailey
James Blanchard
Frank Bowman
Donald Brannon
Peter Brockett
Thomas Carpenter
Alexander Carver
James Coil
Steven Corey
Larry Davis
William Furse
Nicholas Gibson
Stephen Gross
Thomas Haas
Steven Hanna
David Heaton
Frederick Henderson
Edward Hicklin
David Knapp
Robert Lilien
Lawrence Long
William Luksis
Johnny Mack
Robert Martin
William McCrary
Craig Miller
John Munn
Thomas Parrott
David Randall
John Rose
Glenn Rupp
William Smith
Herschel Stanford
William Stephenson
William Stewart
Walter West
John Whitted
Keary Williams
Craig Wisdom
Henry Young
John Younger
Alfred Zirkle
Fred Zuker

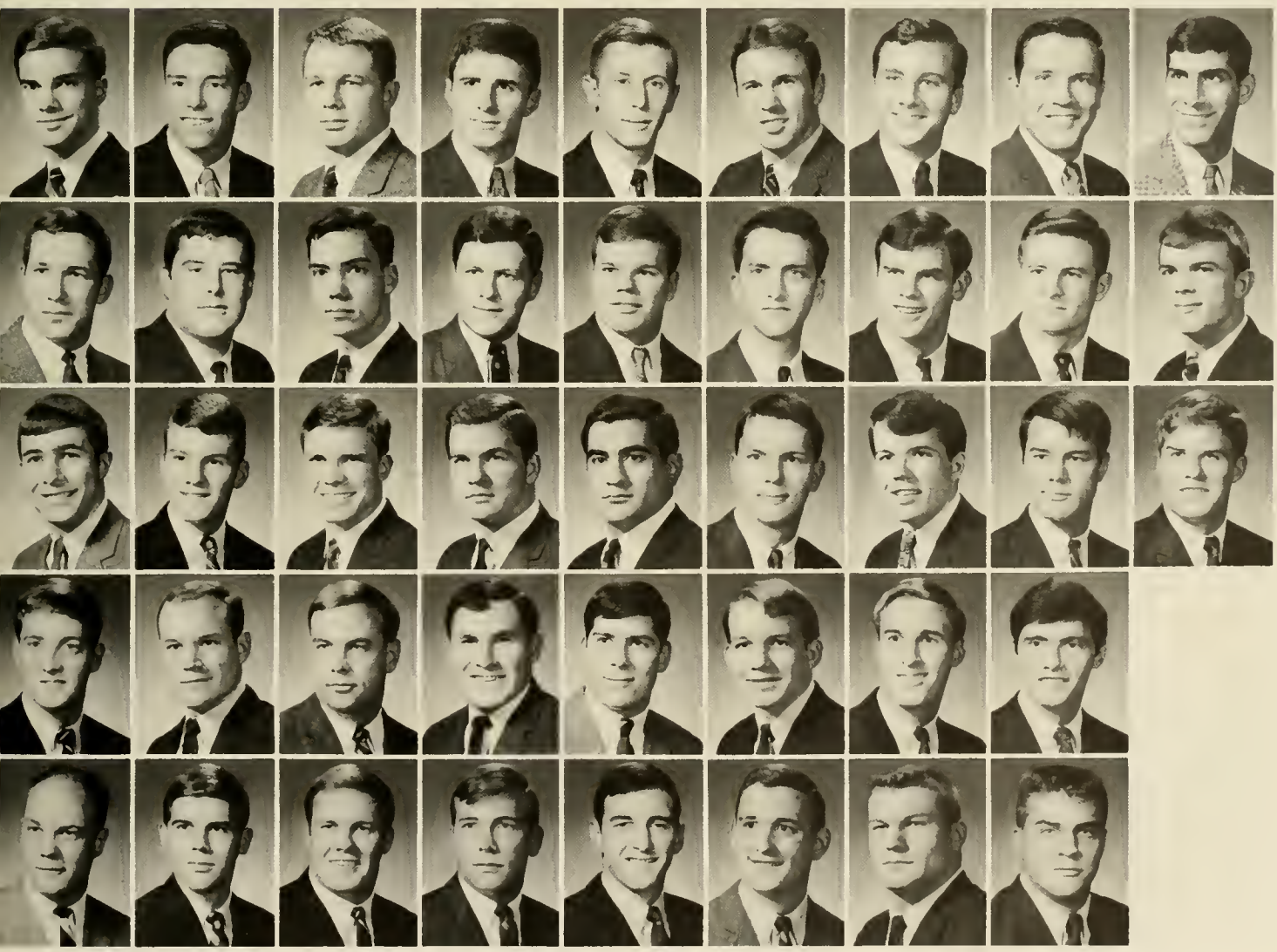

The Quiet Jungle.

Frolicking Betas dart and mill together.

Gary Anthes	Dwight Bayne	James Bell	Craig Benson	James Bethel	Donald Brown
David Drennen	Alan Dye	Craig Eisenacher	Peter English	James Estey	James Fitzner
Eric Handler	Eldridge Hanes	Wayne Hardwick	Grant Harmon	Gordon Hasse, Pres.	Kenneth Heckert
Calvin Lee	Alan Losee	Angus MacIvor	Rod MacLeod	John Melville	Michael Mercatoris
Charles Schadt	Charles Smith	Jeffrey Smith	Peter Smolen	William Squires	Hyman Stadiem

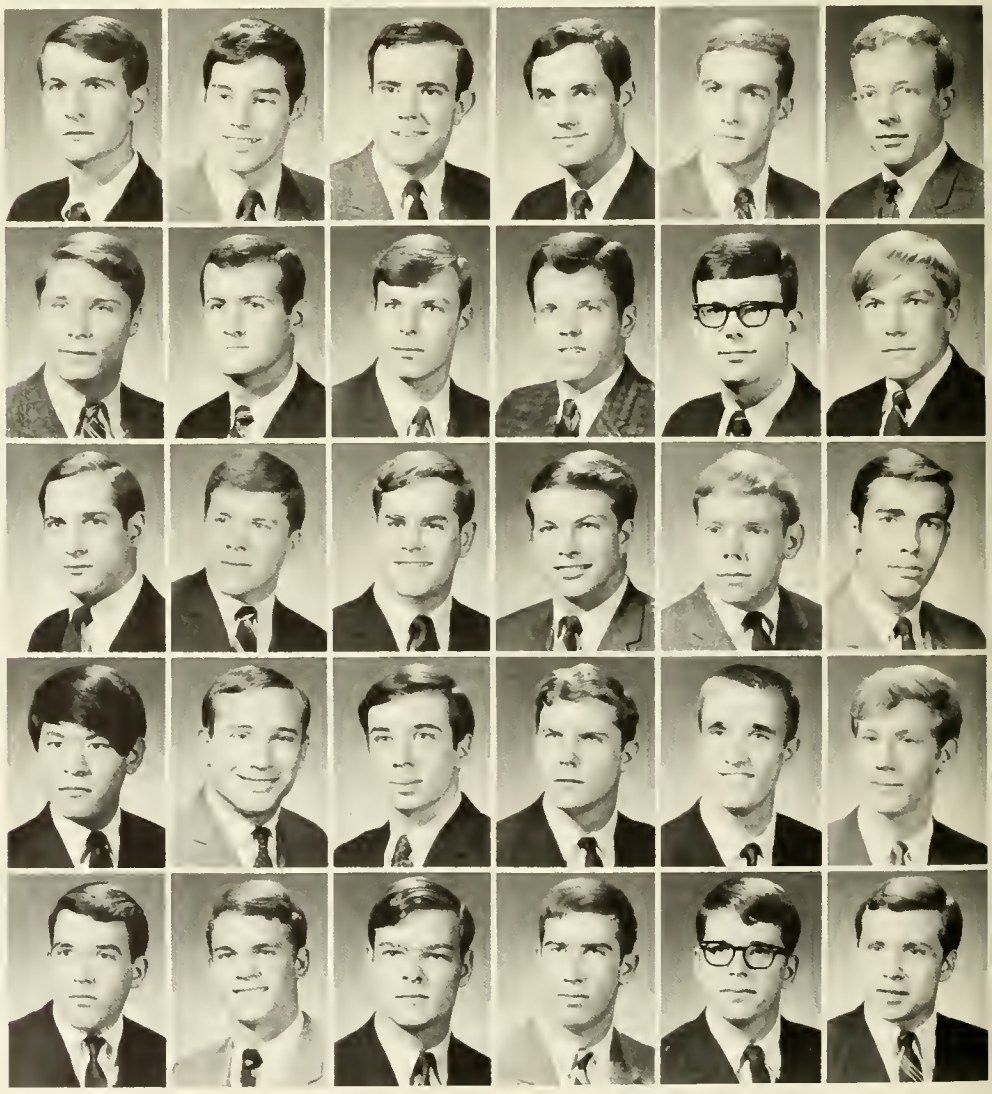

A right reverend accompanied by friends.

BETA THETA PI

Unhampered by the dullness of responsibility, the Betas deigned to return to campus and once again fill numerous sinecures. Complete renovation of the chapter room brought forth untapped resources of aspiring artisans. Chico proved inept at paint rolling and was thereby relegated to plastering cracks.

Under the auspices of P. G., "Esquire's Best Dressed Man", the Betas staged an unprecedented Homecoming Formal graced by the Right Reverends Fraser and Grouse and their attendant minions of red-eyed soul. The Kappa football game, Pi Phi Xmas Party, and Faculty and Freshmen Open Houses paved the path to further strength as Guck and Art led the products of a highly successful rush into the web sewn by Ford and Chuck.

Spring! The sap rises as the Betas revel in Greek Week rites and create another float of elusive significance under the perspicacious eye of socio-economist William G. Huston. Pledge Formal, Beach Weekend, Jungle Party, and a final hecatomb offered to Comus closed another chapter in the history of Utopia.

David Burkey
Nelson Ford
Michael Hernandez
Cliff Perry
John Stewart

Gerald Busch
Walter Fraser
Barry Holmes
Bruce Phillips
Richard Stone

Lee Caplin
John Freeman
David Hopkins
Stephen Place
Barry Tarasoff

William Cross
Roger Geller
John Hurlburt
Thomas Pratt
Stephen Walker

Chris Crowley
Mark Gitomer
Robert Hyde
Ashmead Pringle
Charles Williams

Allan Davis
Richard Glass
David John
Frederic Ramsey
Marion Williams

Jeffrey Davis
Glen Gray
Lee Kenna
Michael Ratelle
Richard Williams

Charles Deleot
Wayne Guckenberger
John Krampf
John Reynolds
William Wood

Sam Dewar
Arthur Haigh
Philip Lacy
Steven Rodin

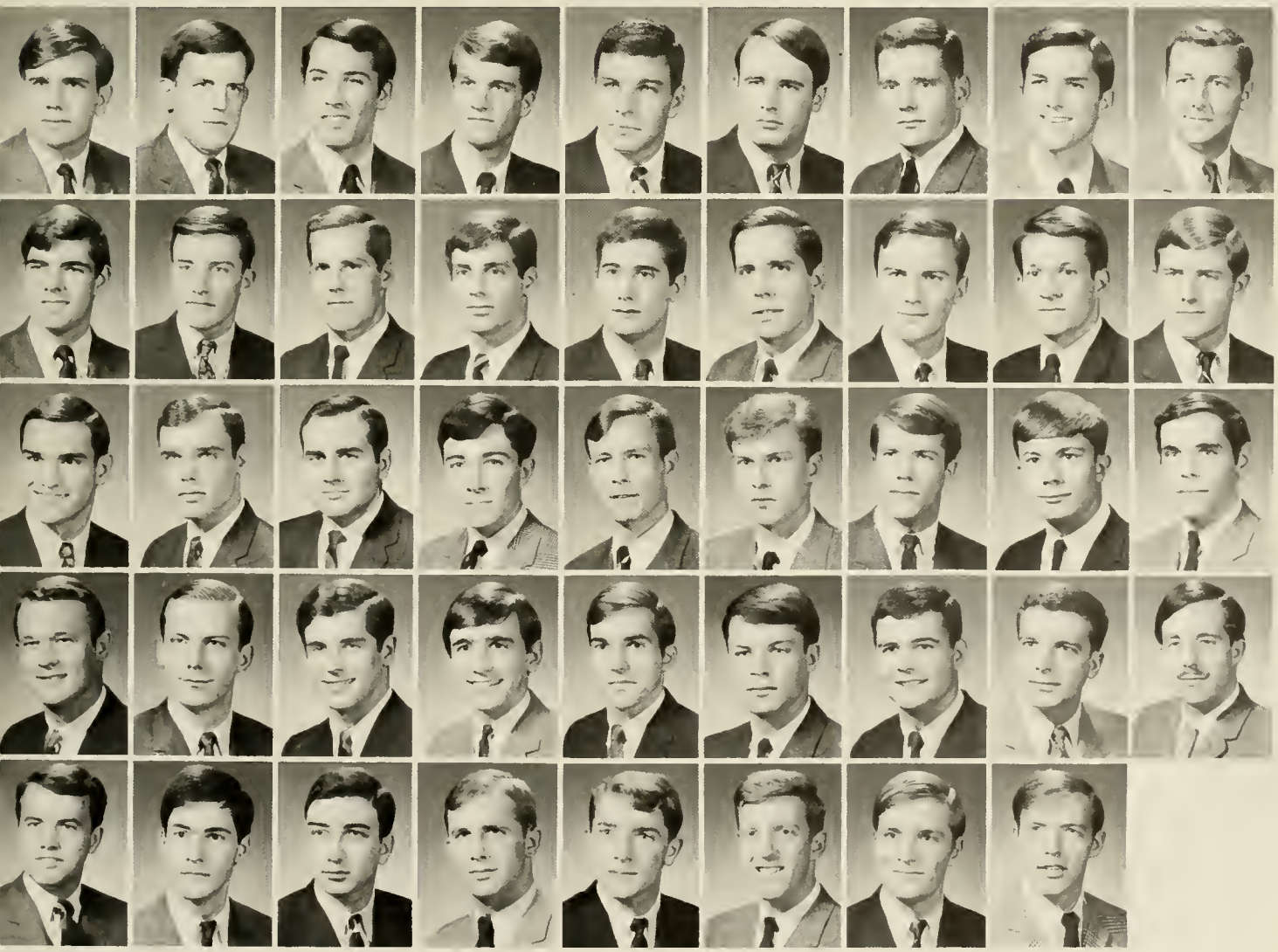

Santa Claus appears on the party scene.

Delta Sigs huddle on the sidelines.

Box the Tigers . . . Homecoming, '65.

Richard Averitt	Michael Balog	Roland Barnhardt	Warwick Butler	John Campbell, Pres.	Elias Chotas
Thomas Edgar	James Ellett	William Erwin	Donald Foe	Keith Forgy	Wayne Freisman
Jay Jackson	Michael Jarrard	Michael Johnson	Samuel Johnson	Samuel Keith	David King
John Mersereau	Robert Milbourne	David Millar	Thomas Moser	John Pace	Lawrence Parthum
John Sigmon	Byron Smith	Steven Smith	Paul Stokes	Edmund Taft	William Tarasuk

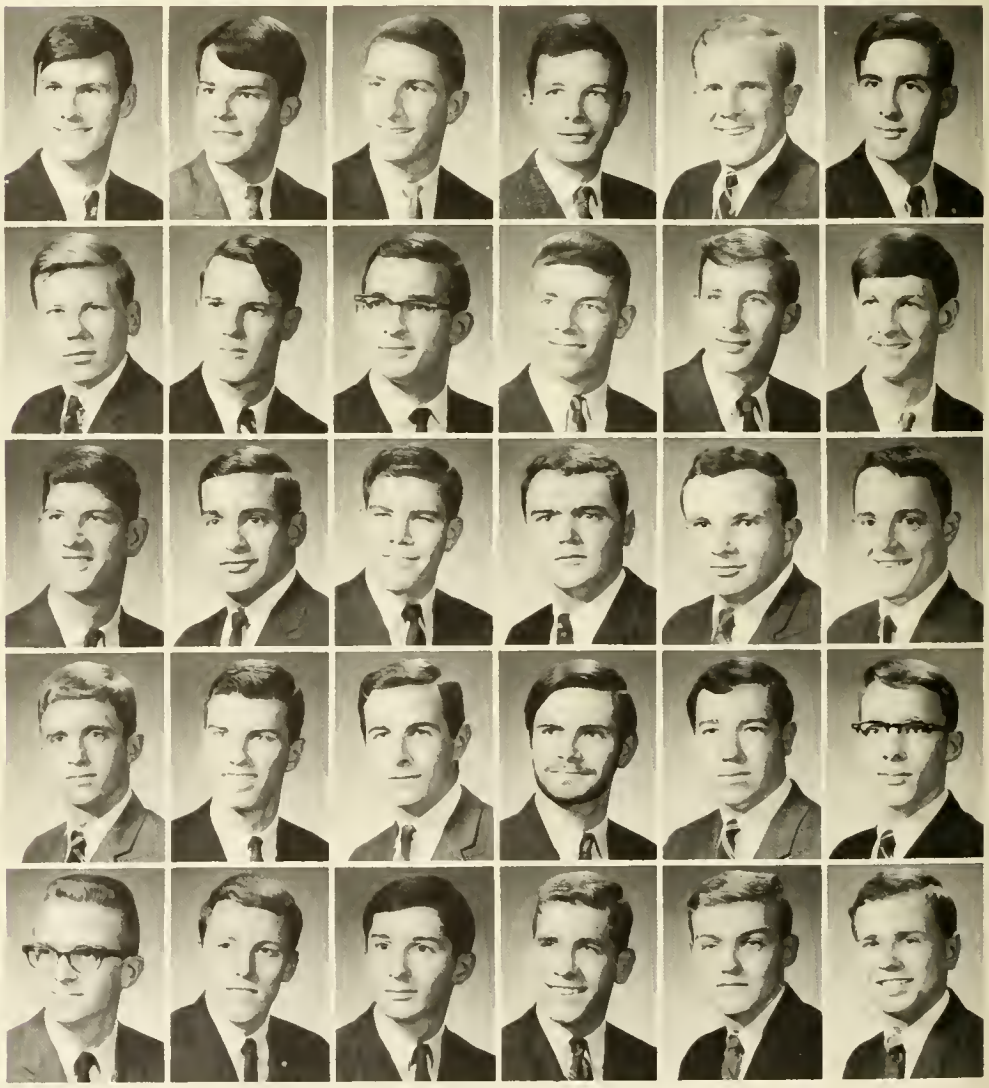

"I keep 'em under my hat."

DELTA SIGMA PHI

The brothers of Alpha Epsilon wandered back to the rockpile to find our numbers diminished by four married brothers (hmmm?). We started the ball rolling with open houses and cook-outs. Our mechanized motor doomed our chances to "Box the Tigers," but didn't ruin the ensuing party. Alex Doig's unexpected visit helped upset everyone, especially Dog. Craig's postcard was a stand-out at the Christmas party. Jarrard led us in rush, with 24 shake-ups well worth the late hours and cold mornings. Winter Weekend proved a bash; spring brought the annual floods with spring rites, Greek Weekend, and Joe College. Beach Weekend closed out the year as we struggled through exams, and praised Sphinx for a time well-spent.

Stuart Clarke	Richard Cole	William Colden	Larry Cooper	Edward Crowding	Charles Cruse	Kenneth Cunningham	David Du Bose	Christopher Edgar
Thomas Furness	Wayne Garrett	Jack Gosnell	John Gray	John Hannon	Joe Harris	Alan Heaton	Harold High	Carter Hill
Alfred Lacy	Glenn Lawrence	John LeSueur	Seth Lewis	John Mahoney	John McCurdy	Vincent McGough	Robert McMillan	Scott Mears
Charles Pennington	Ronald Pirtle	Ervin Powers	James Reichman	Michael Roberts	Jack Robertson	George Robinson	Blase Sands	Aubrey Shives
James Tate	Robert Tremlett	Ferol Vernon	Bruce Vincent	Dale Vincent	Craig Volland	Lewis Weinhardt	William Yaeger	Kenneth Young

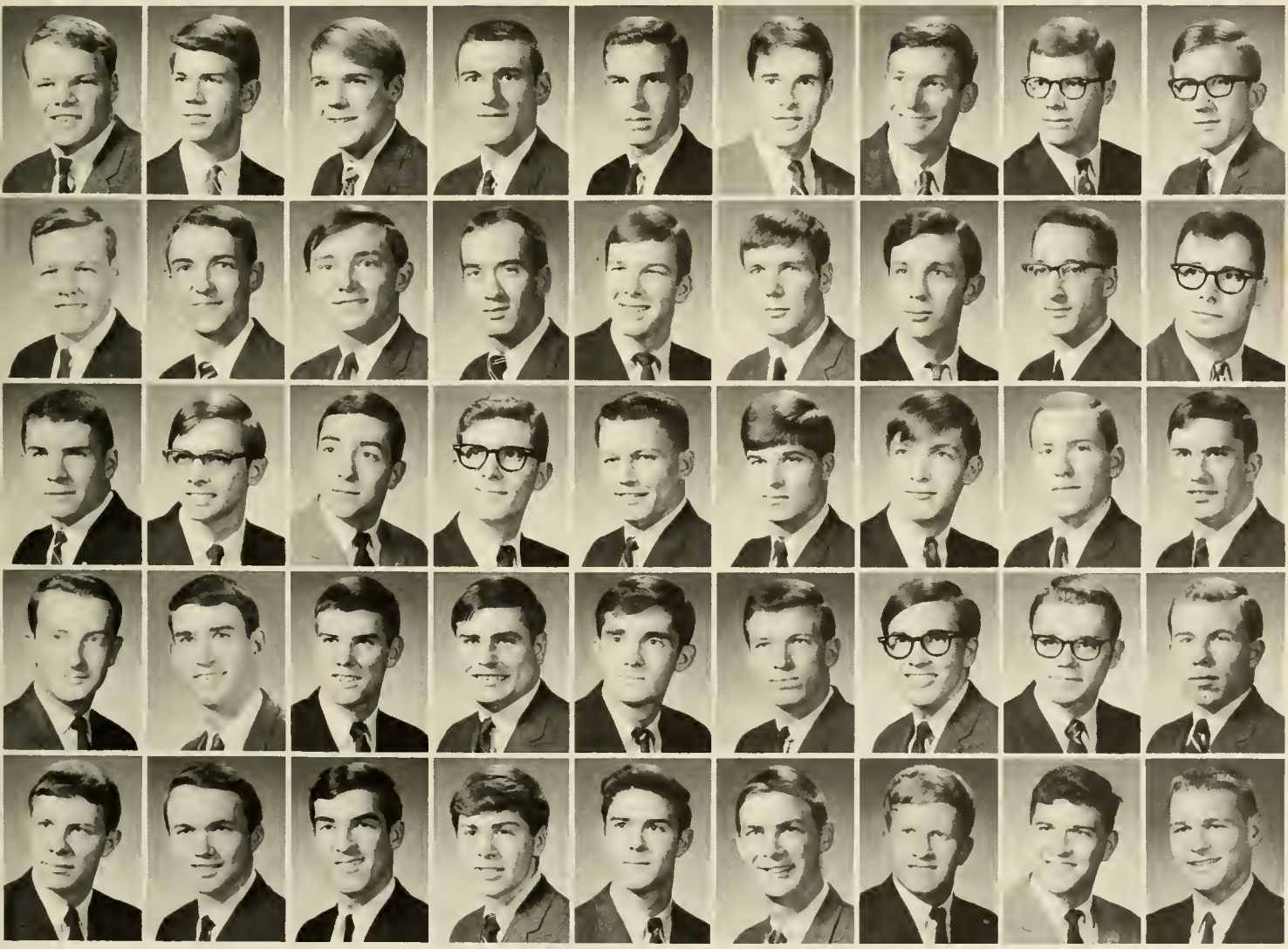

DELTA TAU DELTA

As Delts reconvened, silence betrayed the absence of the Vigilantes; realizing the threat to our academic standing, we aimed for intellectual pursuits and celebrated with a Buff. For Homecoming, Toad led the way to a monstrous, non-functional display, and with Nurkin's choreography, we won 1st Prize in the Follies. Western Weekend saw Delts on campus in boots, sideburns, and hats; corral and saloon added to the fun of the barbecue and barn dance. At the Queen Dance, extravaganza of the year, Chris Nicoll was crowned. The fraternity moved to Florida and Nassau for spring break; then pledging, warm weather, Charlie's, and the Beach made life bearable 'til finals, when Delts rallied to pass another year.

Finishing up the corral.

Bruce Alexander	Randolph Alexander	William Baker	Samuel Bedinger	Douglas Bischoff	Louis Boswell	Richard Braren
William Goodrich	Robert Gould	Thomas Harris	Stephen Haverick	William Heritage	Scott Hickman	Dean Hokanson
William Kurtz	Charles Larsen	David Lavine	Rod Mayo	Joseph Metz	Robert Miller	Malcolm McDermott
Paul Pearson	Carl Petrich	Richard Post	Edward Reefe	Benoni Reynolds, Pres.	Robert Riesenfeld	David Riggs
David Shirvis	Jon Simpson	Gordon Snyder	Milton Stratos	Walter Styers	Richard Trotman	Thomas Tuke

Delta Queens sparkle at the Queen Dance.

Great advertising—even greater weekend.

James Campbell
Ashley Carrithers
William Cliff
James Considine
Richard Crowder
Harry Diz
Reed Failing
Joseph Gauthier
Thomas Gerken
Louis Hubener
Charles Joyner
John Judd
Frederick Kaufhold
William Keenan
Peter Kellen
Robert Keller
John Kopchick
Joe Krist
Daniel Moore
David Neeland
Peter Neumann
Edwin Norris
Larry Norwood
Harry Nurkin
Tom O'Bryan
Kenneth Page
Daniel Parker
David Roberts
Thomas Roberts
Kerry Roche
Reginald Rogers
William Rohde
Michael Rothrock
Robert Ross
Gustav Schick
Dorn Ulrich
Robert VanAsselt
Jan Vanderberg
Henry Walter
Craig Welborn
Steven Williamson
Thomas Woodard
William Woodard

Welcoming a shake-up.

KAPPA ALPHA

The Grand Old Gang returned for new adventures in and out of the classroom. Super Virgin tried to lead the troops down the straight and narrow, but the most frequently traveled road was the one to the UG. On the gridiron the Blue Devils were led by Frog and Dronke and other KA's, with Mombo and European in the stands with just about anybody. "C" attempted to keep peace in the section, an impossible job against Wild who cultivated a Vegetable garden, Bear who tried to mold Plastic into something useful, and Baby Eagle who showed Scar his moves with women. SI and our Rose Diane did much for the animal image as did the Blood Drive led by George and Coach McGee, and our only I.M. competition came in half-quart cans. After a successful Rush, the Troops set out to improve the scholastic record, but as spring approached, activities focused in spring practice, Old South, trips to the Eno, and beer softball games. The year drew to a close, the seniors said farewell, and the rest of the Grand Old Gang promised, "I'll always be here one more semester."

Petunia gave Mambo a new shirt—finally.

John Alexander
Jerry Barringer
Wayne Bromfield
George Buck
John Bugg
Eugene Cannon
James Fox
Robert Foyle
Carl Gersbach
Herbert Goins
Charles Grace
Charles Guy
Benjamin Lang
Robert Lasky
Dennis LaVia
Roy Leinster
John Long
Albert Matuza
Julian Ramsey
Michael Romano
Danny Rose
Peter Royal
Ronald Ruis
Frank Ryan

Two of the more sophisticated brothers.

The KA Roses and the Number 1.

Henley Carter	Robin Carter	John Coleman	Joe Compitello	Jasper Cummings	Harrison Daniel	James Devonshire	Thomas Edens	Joseph Edwards
Robert Hardy	Roger Hayes	Dan Hill	Kenneth Homa	James Hysong	John Iuzzolino	Douglas Jones, Pres.	George Joseph	John Krimmel
William McKee	John McNabb	William Meloling	John Michael	Frank Mock	Thaddeus Moore	Vernon Padgett	Roger Parker	William Phipps
Thomas Shuford	Timothy Sinclair	Henry Sobell	John Swinney	Michael Swomley	Mark Tilge	Arthur Vann	Page Wilson	Frank Woodall

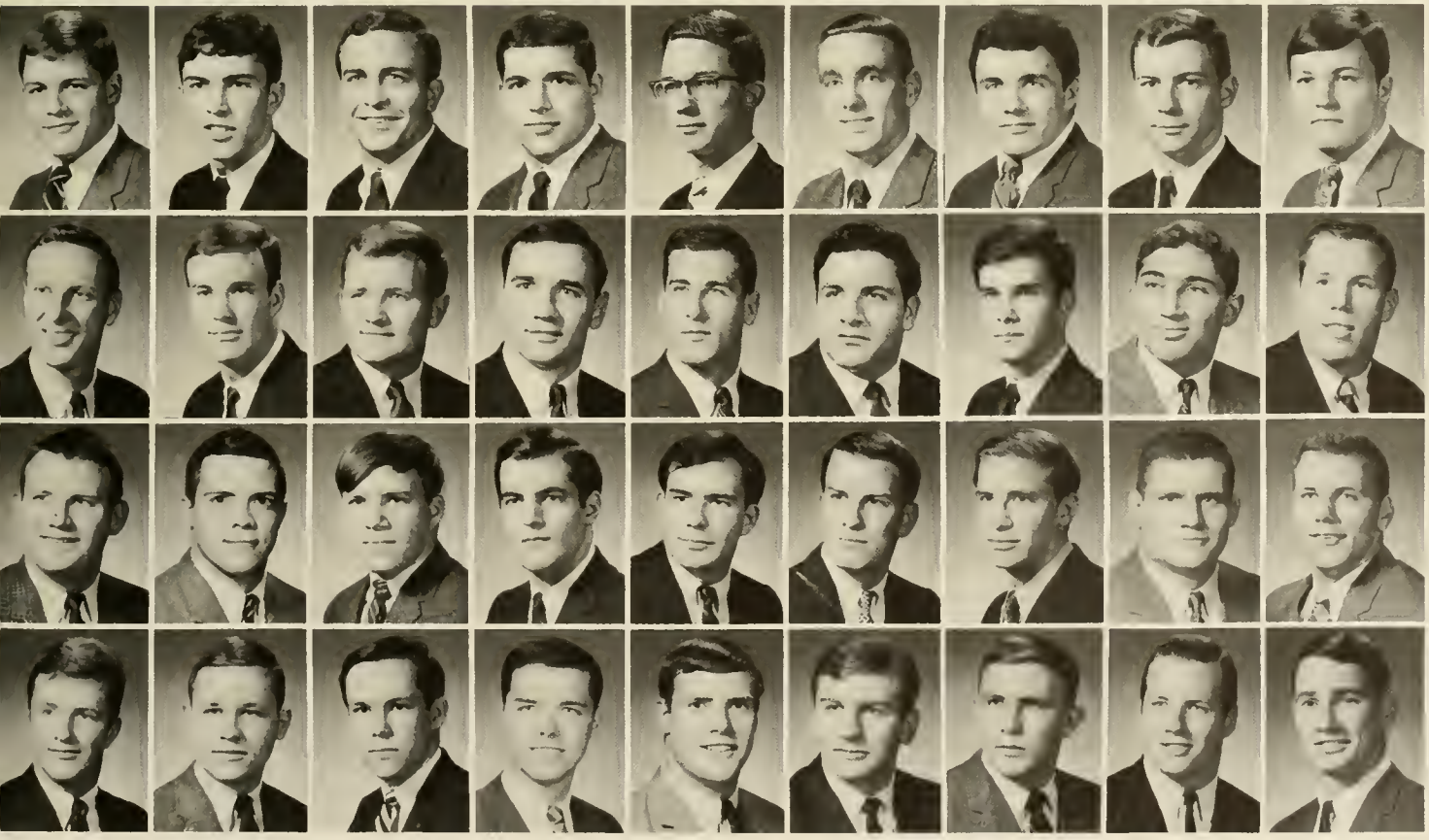

"That's funny, I've got three natural aces too."

KAPPA SIGMA

Kappa Sigs infiltrated the campus under the control of Biggie, Gino, Zim, Lightning, and Ghengis, not to mention the benevolent supervision of the Great Vard. The big plan was new furniture by October —it finally worked in March. Meanwhile, George Bill sweated over his cardboard cave, everybody grossed it out, and someone put a first-prize ribbon on it. The Great Blizzard signaled the beginning of rush and the end of windows in House G. Beach Weekend brought the year to a climax, and everyone returned to their local draft boards with strains of "Good Night Irene" still ringing in their ears, all firmly convinced that Kappa Sig was by far the best fraternity on campus. . . .

Ah, would you believe second-best?

A gay old time was had by all.

William Arnold	Leroy Baines	Dan Bell	William Bell	William Bongmann
Mike Collier	John Coogler	Larry Cook	Abram Cox	Truman Deyo
Mark Helpin	Russell Henkin	John Hiatt	Wallace Howard	Bruce Kauffman
John Marin	Samuel McCaskill	David McGarrity	Robert Moses	Laurence Osterwise
Chrisman Scherf	James Smith	Michael Stephens	Keathy Stewart	Thomas Talbott

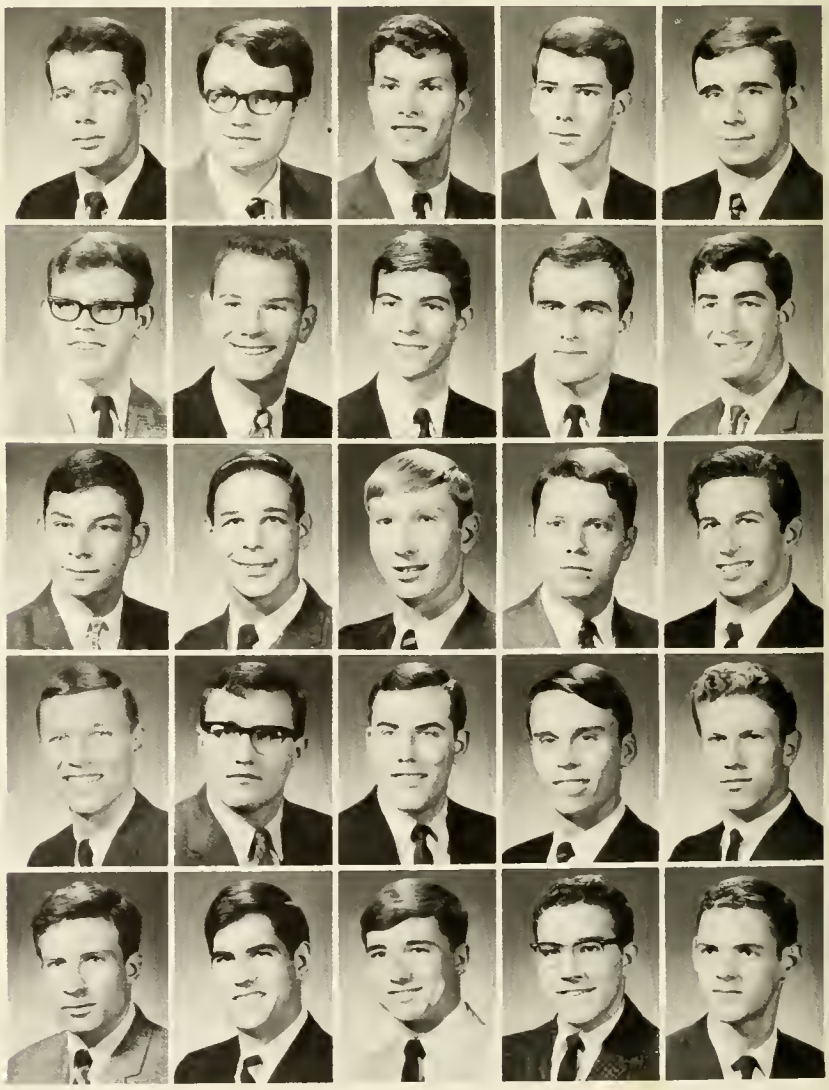

Kappa Sigs caught in the act.

Brian Bovard
Barry Boyer, Pres.
Mark Brause
Thomas Brohard
John Brooks
Eugene Carney
William Clifton
Samuel Clyde
John Coker
James Eitel
Frederick Ewald
Pete Fackler
Buford Farrington
Phil Foss
John Giering
Terry Gilbert
John Green
Fenton Harrison
John Kelley
James Kemp
Joseph Kimmell
Stephen Korn
Steven Lambert
Ronnie Lesher
James Liccardo
Frank Light
Pedro Pardo
Greg Perry
Ronald Posner
Edward Reamer
James Robertson
Steven Rosenblatt
Richard Royall
Lee Salter
William Timmerman
James Tredway
John E. Weber
John H. Weber
Robert Wolf
William Wonnacott
William Zimmer
Alfred Zodda

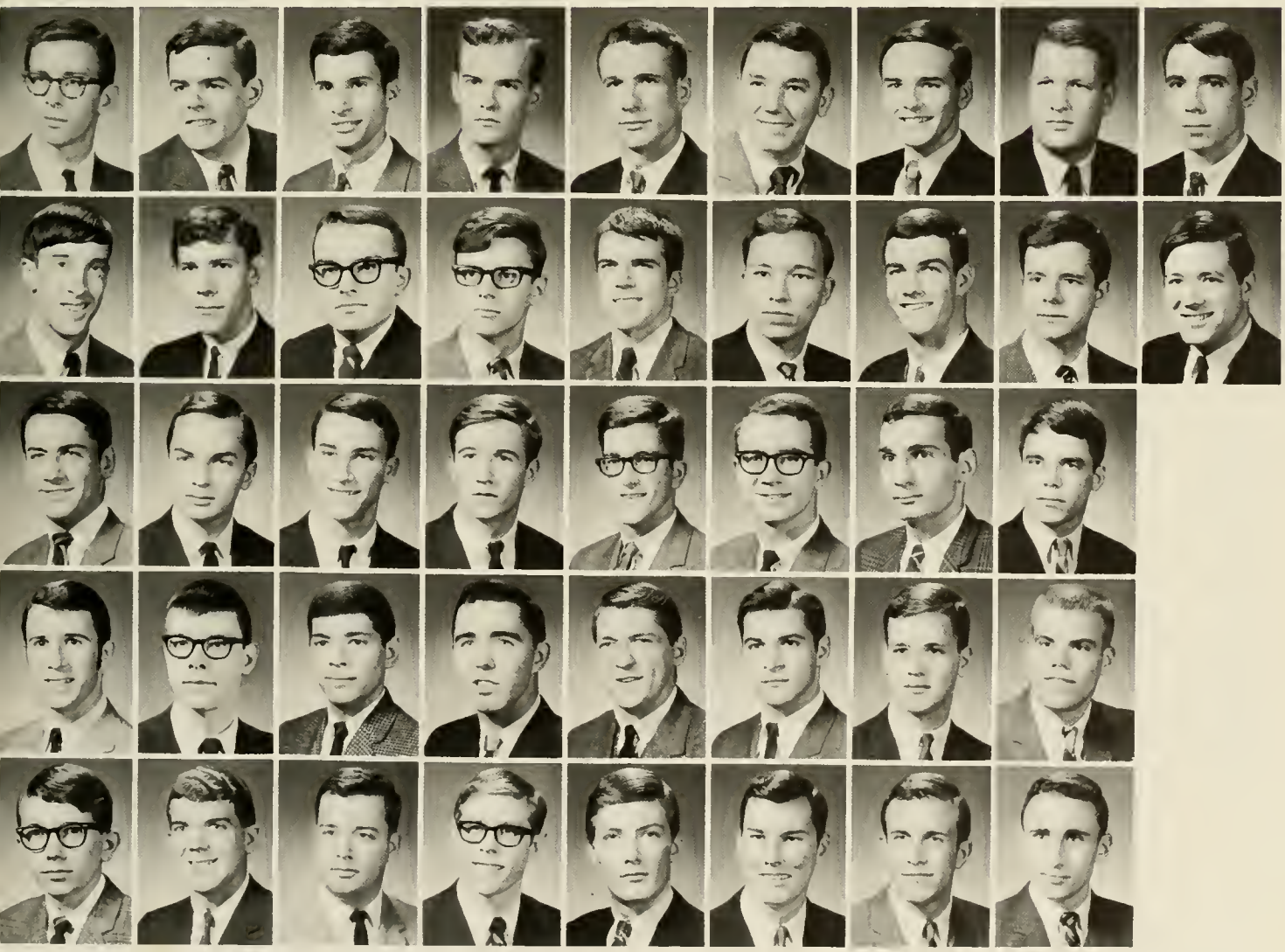

"Sorry about that, McDonald."

Grovelling—a favorite pastime.

Randolph Alexander	Richard Arnold	Richard Atkinson	Joel Barr	James Bartholomees	Alexander Best	Philip Best
Scott Cross	Ronald Cross	Douglas Duncan	Gan Dunnington	Joseph Durrett	John Engler	Donald Frazier
Arthur Hoeg	John Hoy	Gordon Jenkins	Mike Johnson	Stephen Kahl	James Kennedy	Ronald Kirby
Lyndon Molzahn	John Moxley	Michael Mulhern	Roger Ostdahl	Peter Pierce	Kennieth Pittman	George Poe
Daniel Summerlin	Arthur Thompson	James Thurber	Neil Upmeyer	Allen Van Dyke	William Von Klemperer	Arthur Vreeland

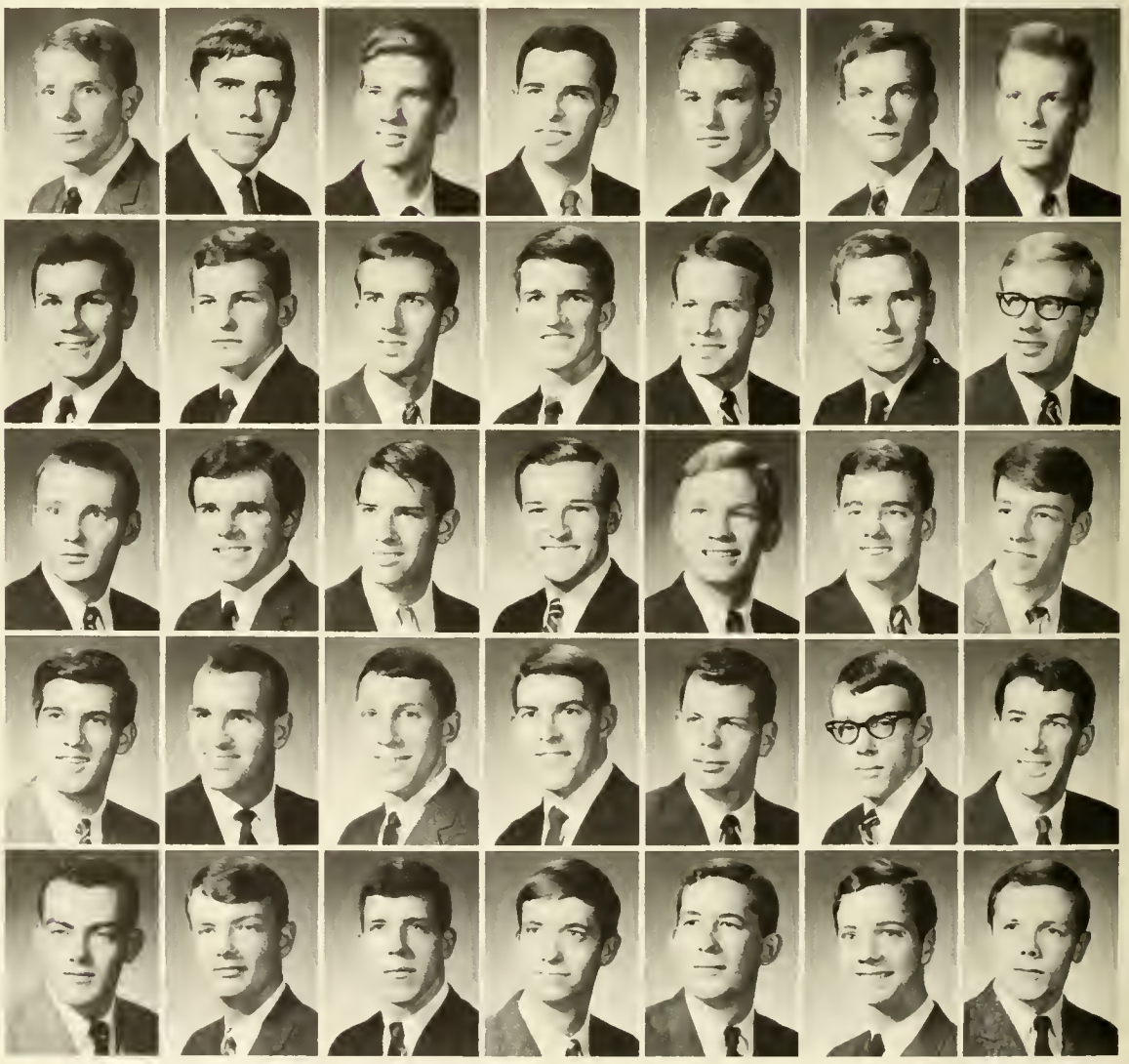

LAMBDA CHI ALPHA

With the clank of Dooright's horseshoes, Lambda Chi's heeded the Manhasset Mauler's call to the books. As Holvei's fun and games social slate began, the Clearwater Good Guys went into action. Flash and Chopper took stud honors. The Moxley Machine led a sustained rush, while the Analyst attended those who felt the strain of learning. Hoy and Uli took in the Stones, and "Childoverseas" Kahl sojourned to Sanford barefoot. Taking the cue from the Homecoming Rocket, the Durham to Florida cross-country auto racing team hit the road. In the section, Cooper and José played Dylan-style while Super-Grit got caught playing quad ball. Bovender and Stiles figured out how to get dates for Joe College, the White Rose Formal, and Beach Weekend, and the year closed with a DU beer party for the BIG TEN.

"This stuff makes me giggle!"

Peter Bolton
Jack Bovender
Alfred Bragg
Robert Brent
Robert Cadwallader
Robert Carruthers
Patrick Coleman
Stephen Coley, Pres.
Robert Cooper
William Fry
Edward Gabel
Bowman Garrett
Peter Halford
James Hearn
John Heller
David Henderson
John Herron
David Hillenbrand
John LaPointe
Edward Ligon
John Livingston
John Mangan
Dennis May
Gary May
Randolph May
Robert McCreary
Gordon McDonald
Raemon Polk
Richard Prentis
Andrew Prout
Paul Rogers
Richard Seamans
Kingston Smith
Thomas Snell
Christopher Stiles
Jon Stuebner
Andrew Wade
Richard Watson
Dana Webster
Paul Weeks
Jerry Wilkinson
James Wolfe
James Young
Kent Zaiser

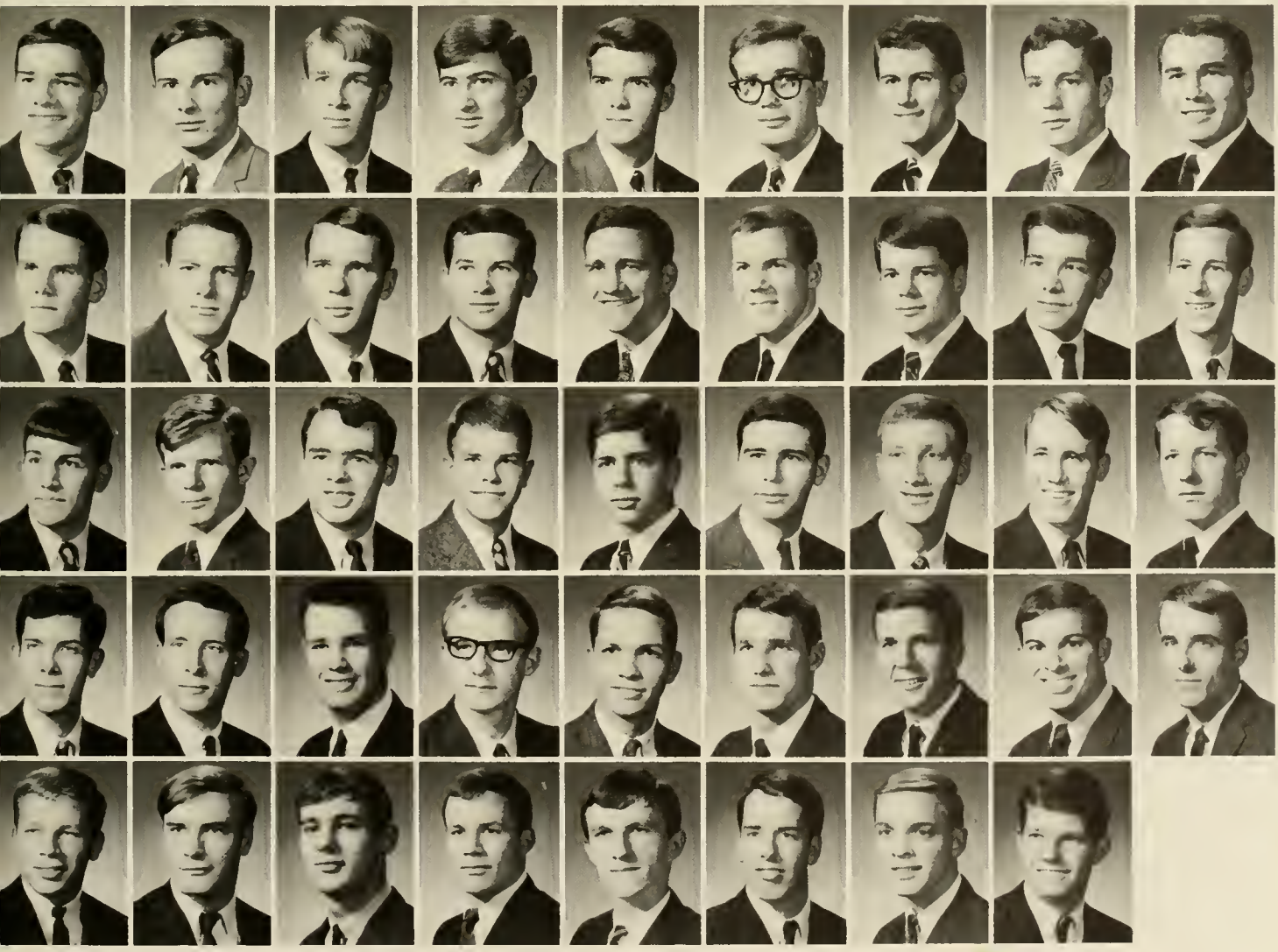

The playboys play.

Jocks?

They can't stay away from us.

David Abdella	John Alden	Ross Arnold	Robert Astley	Robert Auld	David Bachelder
William Buchanan	John Carlo	Donald Chandler	Kenneth Chatham	Tom Coleman	Jack Crosland
William Goodwin	Thomas Griggs	John Grigsby	Tom Harrington	Joe Harris	Peter Hendrich
Frederick Lind	Robert Loughlin	Douglas Lyons	Malcolm McAlpin	Douglas McCollum	John Miles
Daniel Rupp	Michael Shasby	Phil Small	Adon Smith	Byron Starns, Pres.	Robert Steinbruigge

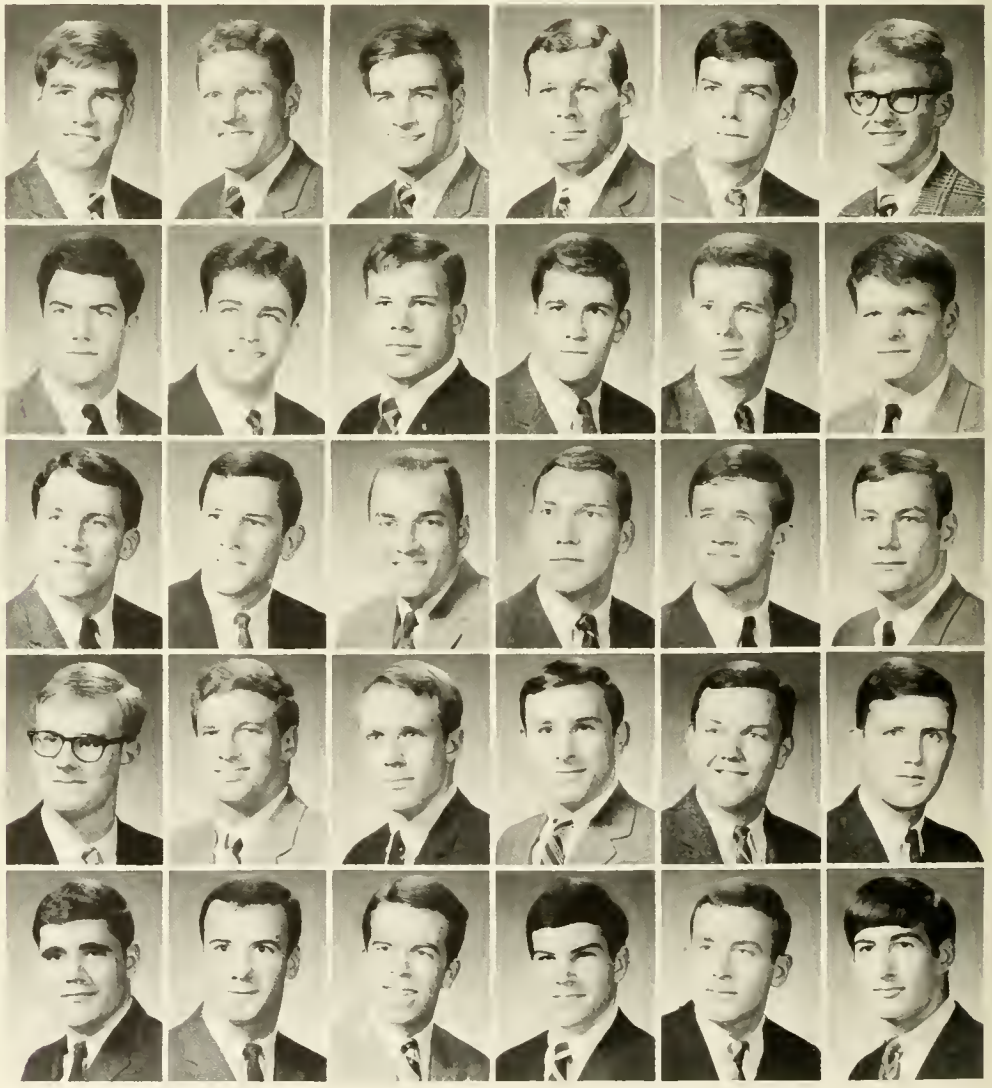

PHI DELTA THETA

Bolstered by travels to foreign climes and other activities, the Hearty Band returned for another productive year. Buchanan led the fall campaign of sustained negotiations with prospective neophytes and restoration of the battle-worn abode; renovations made the bungalow fit only for a Phi. September found Brash and Winston at the helm of Duke's gridiron excursions; filling out both backfields and anchoring the lines, the Phis with the antics of Boone and Squirrel added strength and color to the Devil's pigskin efforts. Bullet was the high point on the Devil hardwood as the Baron, Joe-Bird, and Koala Bear promised exciting things to come. Miles upheld our social notoriety with the Hairy Buff and Ho-Down, while the Outhouse and Christmas Party gave balance to non-academic endeavors. Second semester brought the diminutive though eminent Starns' administration. With Greek Week, Joe College, and a sunny encampment at Myrtle, the hold of the Good Ship Phi was filled with memories to sustain the Hearty Crew's voyages until next year.

Robert Banta	Anthony Barone	Sam Barton	Andrew Beath	Fred Bingham	John Blakely	Brian Bromstead	Stuart Broske	Michael Bryant
George Crowell	Mike Curtis	Gene Desvernine	Willard Eckhardt	Daniel Edwards	Richard Everstine	Ronald Gerbe	Scott Glacken	David Golden
John Hines	James Holbert	John Holder	Thomas Hutcheson	Joseph Kennedy	James Kettering	James Kidd	Timothy Kulodziej	Michael Lewis
John Modlin	James Moreng	John Morris	Andrew Morrison	Christopher Murkland	Stephen Murphy	Todd Orvald	Carl Pfeiffer	Richard Reider
Walter Stringfellow	Richard Taft	James Tibone	Michael Todorovich	Donald Tschan	Rick Wenham	Robert White	Bruce Wiesely	Victor Zambetti

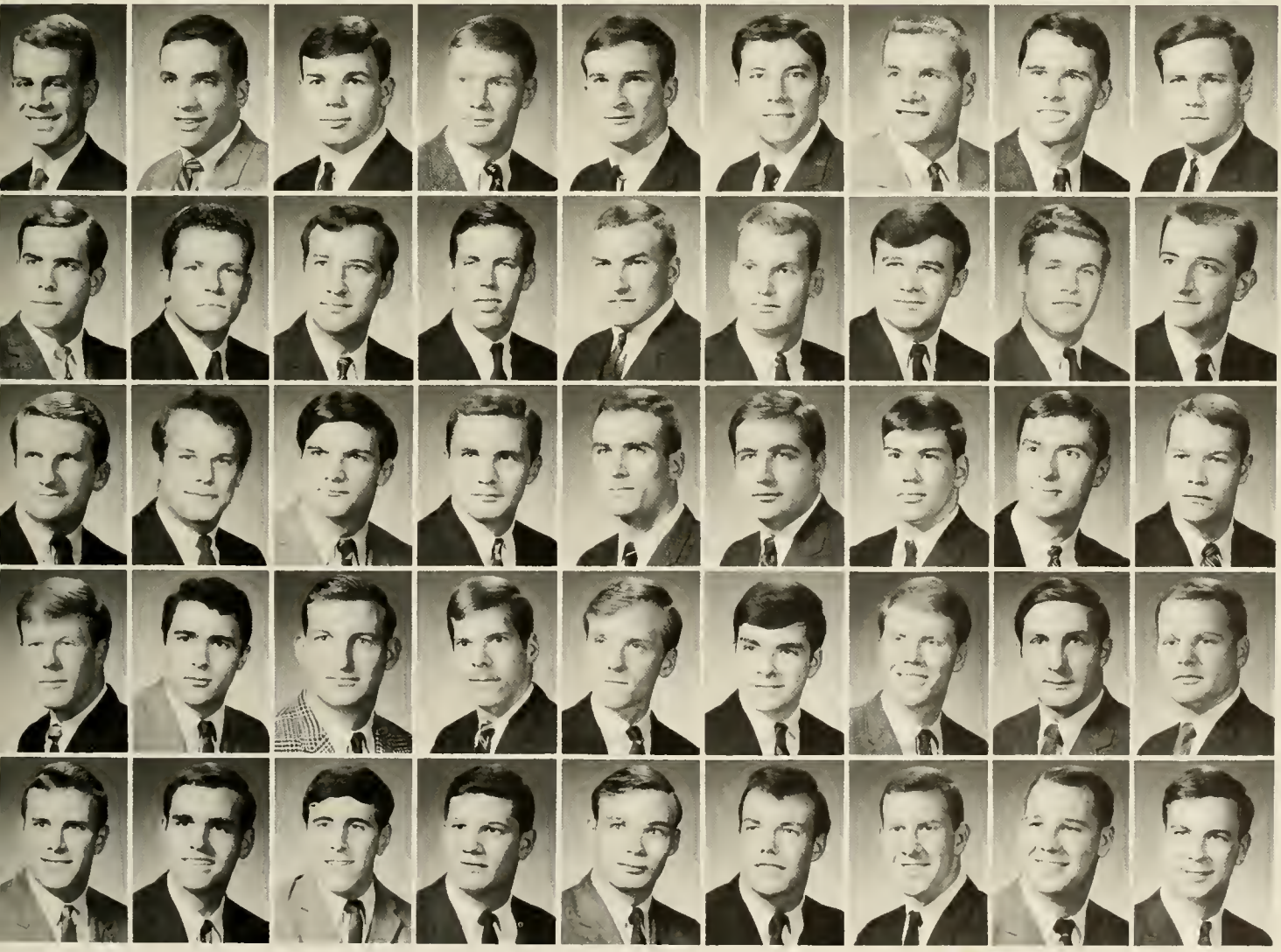

The Phi Psi benevolence reaches out to all.

Another unprecedented Homecoming display.

Phi Psi's reveal their Christmas spirit.

Thomas Beckett	Francis Beninati	Neil Blue	John Choate	Charles Churchman	Tom Clark
Robert Dziuban	Richard Gordon	Phillip Green	Thomas Gunn	Eric Gustafson	John Hatton
Michael Landau	Brett Lane	Bill Ledgewood	Richard Malstrom	R. Donald McAfee	William McClenahan
Charles Rice	Mark Root	Herbert Schluderberg	Michael Smith	Johnny Taylor	James Teal

PHI KAPPA PSI

The Phi Psi's returned eager for the semester of the "tight ship" presided over by Biff and Gong. Unfortunately, Biff discovered women and beer and Gong's Gestapo never got going, so the ship went down under heavy fire from the IFC and the Deans.

Affairs of the heart took their toll as Mickey, Gong, Mac, Beater, and Kip bought diamonds; "Fantastic Pig," Rick, Tarry, and Chowder lost pins or lavaliers (not to mention the big move made by Hal).

Schlude's Tool-a-Car and The Truck ruled the renovated Beta lot and Little Joe used Hoss for effective control of the second floor. The great Mexican Rush was culminated by Little Bear's epic card-burning; somehow the Dau and Sebastian sneaked in; and the Blue Dribets triumphed on the intramural courts. New colors reflected in Tuber's glasses brought an increase to the tube team, but Ho Chi Minh was expected to help keep grades up.

"Speed, agility, and that never-give-up attitude."

Michael Cleveland	John Close	Norman Cocke	Carl Coffin	John Coons	Grover Cox	Thomas Danluck	Charles Daul	Eric Duerr
David Henny	David Hertel	Laurence Hicks, Pres.	Howard Hinson	Thomas Hottenstein	Brooks Johnson	Edwin Johnson	Stephen Kase	Blair Keagy
Howard McJunkin	Francis Myers	John Nichols	David Ogrodnick	Ted Owens	Robert Packard	Glenn Phillips	Roger Pond	Toby Prodgers
James Tompkins	Mark Waddell	William Wallace	Charles Weiss	Frank White	George Williams	Edward Woods	John Wylie	Bruce Yuzna

"Wham, bam, is that you, Sam?"

Robert Albright	Charlton Armstrong	James Auman	John Bonavita	Richard Boyd	Jim Burwell	Joe Bussey	Stan Coble
Larry Ethridge	Ernest Ferguson	William Finger	Robert Fritz	Ronald Gilbert	Will Graves	Claiborne Gregory	Gordon Herbert
Robert Lorch	Eric Lothman	Ken Miller	Randall Miller	Kent Neal	Glenn Newman	Sutton O'Neal	Lee Petty
Robert Stubbs	John Thompson	Bob Turner	Albert Unser	Steve Vacendak	Paul Vick	Ed Virgin	Jay Warner

PHI KAPPA SIGMA

The Phi Kaps reconvened for another look at the C-room disaster. Minus asked for political asylum while Pooh sweated, Toby got a 3.0, Hoija pulled a pit, and all marveled at Dow's Carolina game performance. The Intramural Football Championship highlighted fall, with Slingshot's "passing," Soybean's dexterity, and Kirby's "concrete" defense. Stevie Wonder led the Blue Devils with help from Wendy, Spoonful, and Fang. Other surprises: Burwell's classic choreography, Virgin and the Brain Drain, Tom's battle for Barb, Zero's test of the Olatunji myth, and T's and M-Buck's attempt at manhood. Earl led a successful rush between notes of Flinthill Special, while Randy traded in girls for cigars and Spunky went East. The H. L. Droppers continued in their tradition, spirited by Meadowlark Kroncke, surpassed only by the Dumpers led by those pear-shaped wonders—Goo-Goo, Droopy, Dee, and Whale. Spring thoughts turned toward the beach and the draft; Robin is gone but it's no loss, for perhaps his space will be filled by Boss.

Skull and crossbones clan in full battle array.

Leonard Craver	Gary Crouch	Edward Davis	Winfred Deal	Lawrence Dempsey	Robert Dow	Kelly Drake	William Drew, Pres.
Thomas Hibler	Lester Hill	Steve Howard	Jerry Jernigan	David Jordan	John Kaufman	Raymond Klauss	Frederick Kroncke
James Porto	Richard Primm	Terry Richardson	Richard Robinson	Thomas Sherrard	William Simons	Trip Sizemore	Clyde Slease
Richard Warren	David Watkins	Wilson Weldon	Ron Wendelin	James Willard	Carl Wolter	Don Wood	Alton Wyatt

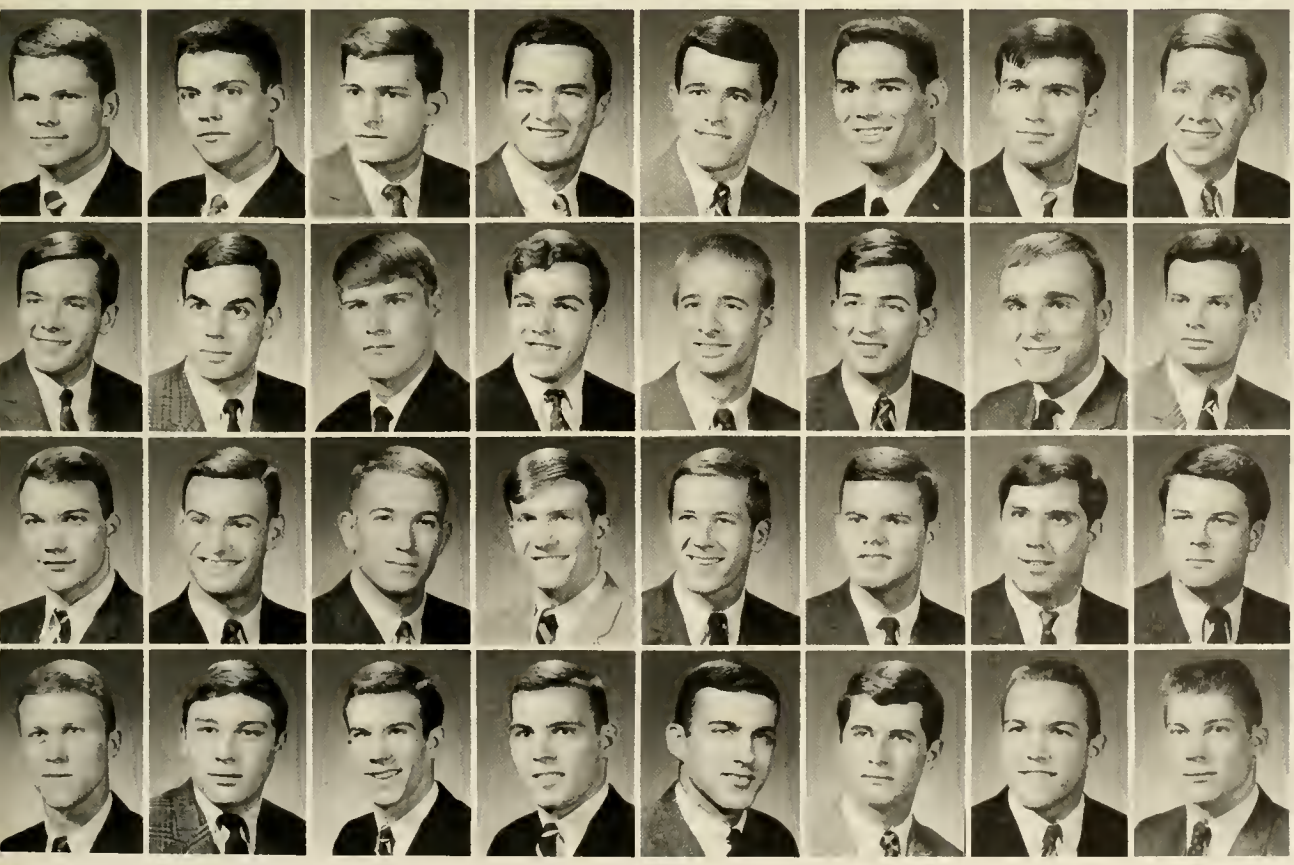

PI KAPPA ALPHA

Yes, Batman—another day, another dastardly crime. Who but you, disguised as GPK Delaney, mild-mannered poker magnet, could solve this one? With the help of your award-winning helper Dorner, you must Handle the Job of uncovering the notorious gang known as "Squatty-body and his Flick Committee," the man-eating giant, Gordo (Son of Horr), the slippery Super-Grit and the Red Agent, Houden Von. P. They have put a bad Mark on the Farber Religious Council's record by infiltrating the hierarchy so a Free man can no longer Phil the post. As the mighty bone-crusher Hairy Murray attacks you with a long circus-tent pole, you Gripit Foxily and toss him headlong through the wicked doors of the "Off-Campus Faction" causing "Booth" Baxter to come out swinging his famous "glass fist." Suddenly good guy Bacchus delivers a coup de grace to the attacker in his own inimitable fashion. As the rest of the nasty criminals attack, you push your SOS button notifying the police chief at the Pederal Fen, Giles, who cannot send his Deputy, Dawg, because he is in the hospital giving blood again. . . . Guess there's No Way, Batman.

"And after you finish this, I want you to empty the garbage; and then . . ."

Thomas Allen
Richard Arthur
William Ashford
Michael Backus
James Bailey
Thomas Baxter
Michael Dileo
Daniel Draper
Andrew Fallat
Mark Farber
Frank Farrell
Robinson Fisher
Henry Harris
Bayard Heath
Peter Hemmenway
George Hillow
Shelton Hopkins
David Hunt
David McGinty
Michael McManama
William McNally, Pres.
William Miller
Harry Murray
Robert Page
Richard Seymour
Richard Swan
Michael Tudor
Richardo Urrutia
Joseph VanderWerf
Kirk Von Salzen

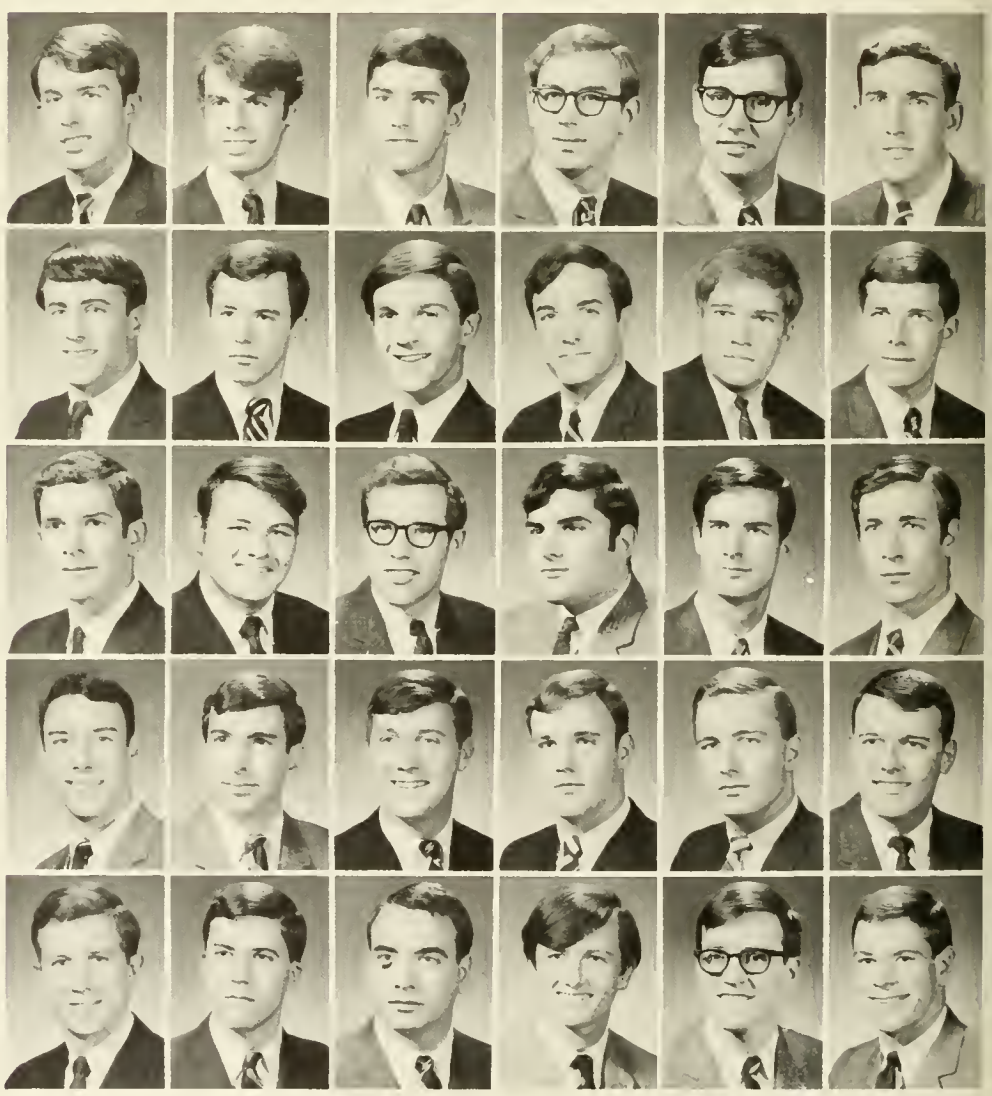

Pikas gleefully barrage one of the more popular brothers.

"And now for our next act . . ."

Steven Benz	Gordon Burns	George Byrne	James Caldwell	Stephen Campbell	Brent Causey	Larkin Chenault	Gale Delaney	John Dennington
Griffith Foxley	Phillip Freeman	Ford Fuller	Russell Fuller	Thomas Fuller	William Giles	Stephen Golden	Fred Griffin	Kent Harrington
Amos Johnson	Harold Johnson	Robert Kettlestrings	Mike Kerr	Glenn Lambert	Basil Laslett	Robert Lear	Stephen Leupold	Joseph Lipe
James Pifer	Ronald Pifer	James Pollok	William Prizer	Alan Ray	David Rutenberg	Stephen Scotten	John Scull	John Serbell
Douglas Ward	Lawrence Warren	Robert Watt	William Westberry	Joseph White	Phillip Whitehead	Eric Witt	Todd Zimmerman	

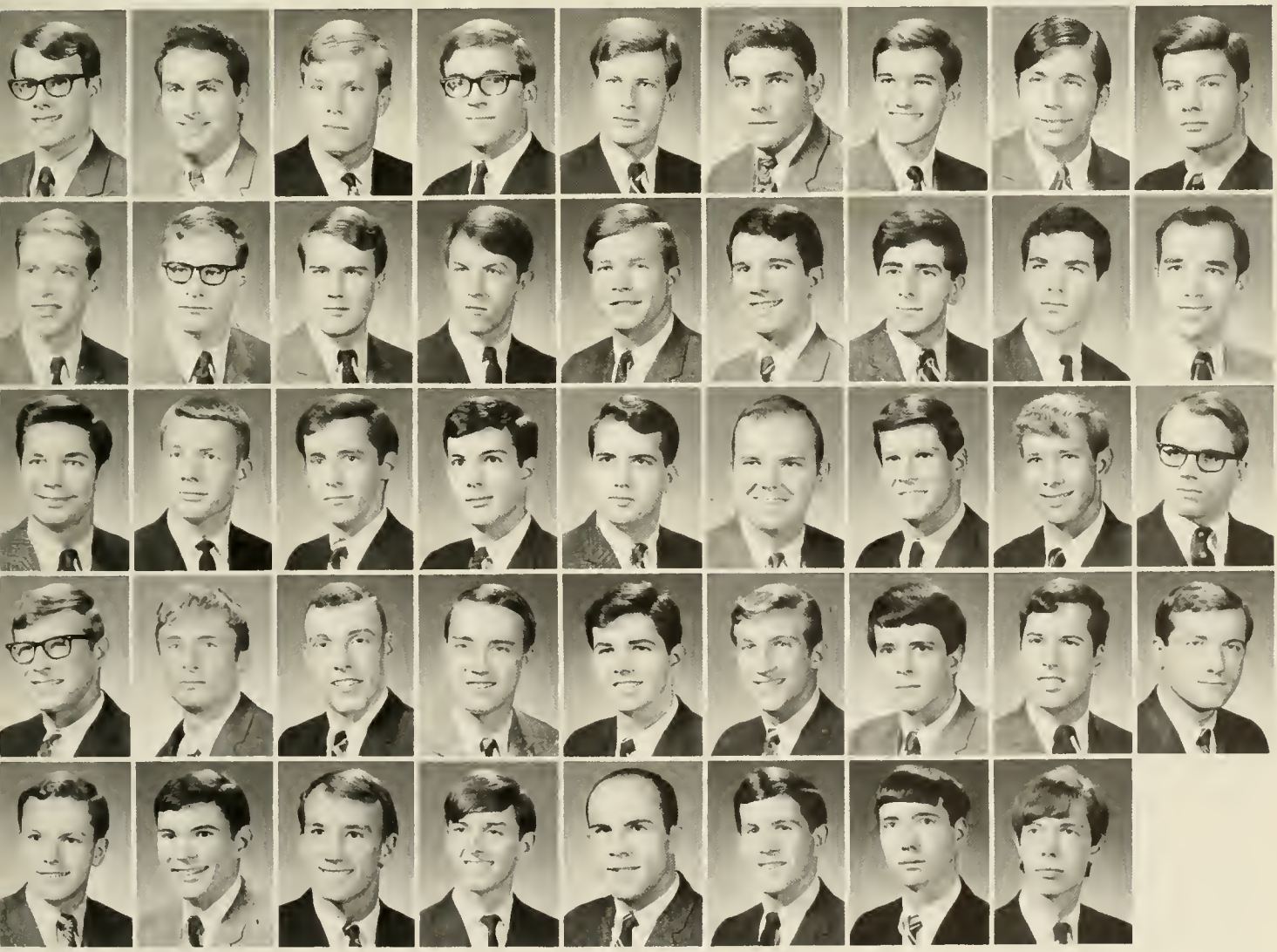

Carlyle, Camel, Mo-Bear, and Hight flame at the Rose Ball.

Hello dahlin', hello chile!

PI KAPPA PHI

"Wendover Whispering Pines!" said Turbs; "Under the arm, Pitt!" said Al; "Don' worry chile!" said Jones; and "WHEW!" said Dr. P. "Fantastic!" we commented, watching Dunaway on the gridiron, Rah-Rah gaping, and Tex Bluedeviling. "So to speak" was the reply to Bernstein's report that "a good time was had by all" at Whispering Pines. And what could be said but "Mmmm" as Kathy Haberstick was presented as our Rose. "Shower!" said the brotherhood to the host who lost pins. "Baah!" said a blue-horned ram in the section one morn. "How sweet it is!" was Chapman's point of view. "All right!" to good leadership under Wertz and Osmun.

Charles Alsup	Russell Anderson	Gordon Barnhart	William Beasley	William Beasley
Walton Chapman	Warren Chapman	Henry Clark	Carlyle Clayton	John Coggin
Evan Dussia	Reid Ervin	Geoffrey Fenstermacher	George Fields	William Foland
David Johnson	Paul Johnson	Greg Jones	William Kennedy	Daniel Kincaid
Reed McRoberts	Barry McWilliams	Paul Messick	Roberto Mestre	Roger Midura
David Pettes	James Reed	Donald Robertson	Jack Sammons	Willis Sampson
Richard Slaughter	Robert Snell	Thomas Steckmest	Pierre Stevens	Henry Stryker

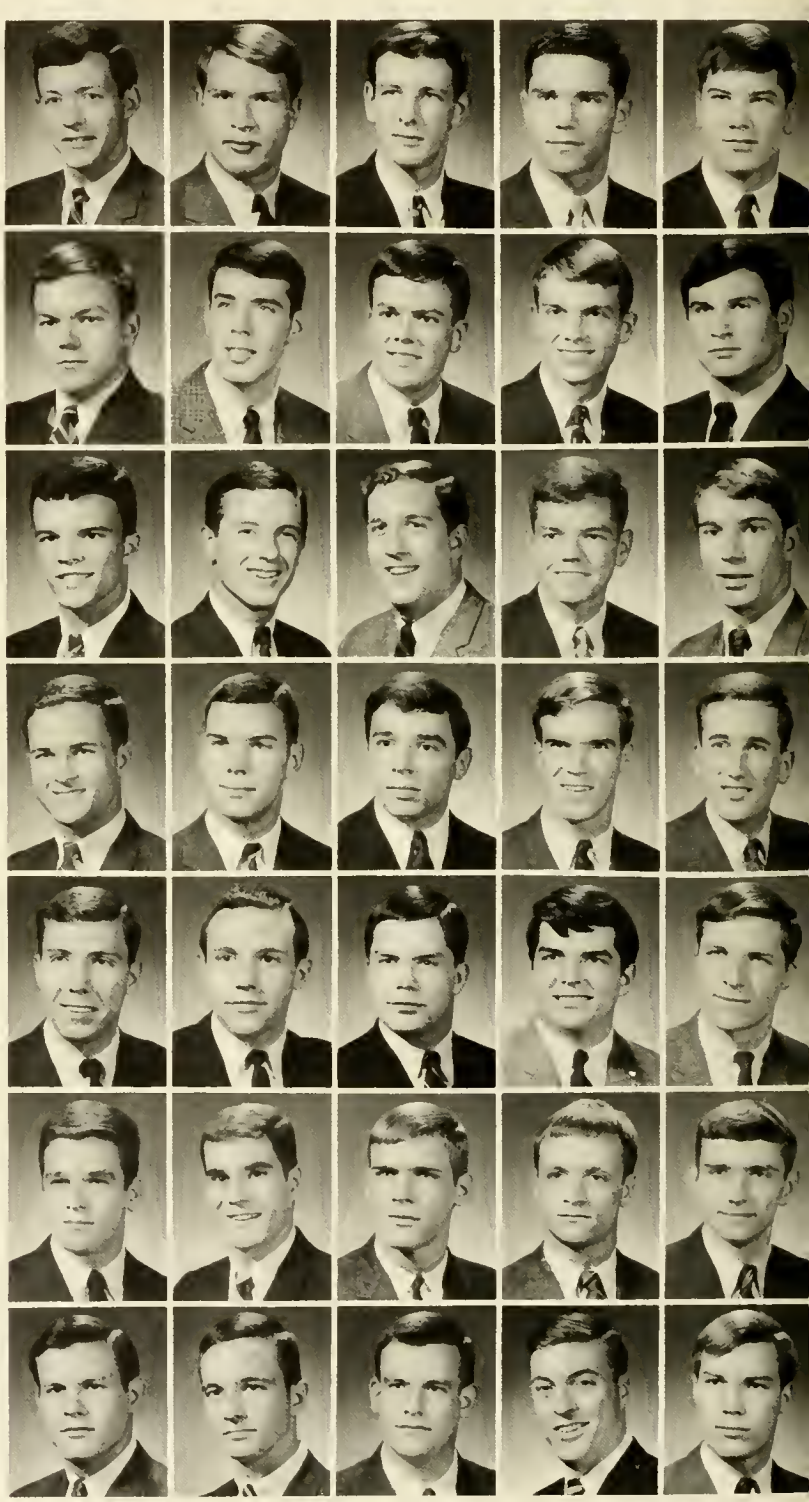

Alexander Bell
Joseph Comfort
Ronald Gates
Dennis Kwasnik
Robert Moloney
Stephen Sapp
Robert Summers

George Benson
Alan Cone
Donald Grasso
Albert Kyle
Gary Monteith
Richard Saunders
Richard Thoms

Clark Benson
Arthur Cone
George Gryparis
Thomas Lassiter
Eric Myers
Michael Schipke
Richard Turbivelle

Jerry Bernstein
Benjamin Cooksey
Mark Heaney
Jeffry Lewis
Robert Newton
Gary Schoonover
William VanNortwick

Kim Bittermann
John Crawford
Jon Heberling
Steven Lindberg
Thomas Nield
Thomas Sellers
David Warner

Robert Booth
Charles Dameron
Richard Herold
Wallace Malley
Richard Osmun
William Sellers
Kenneth Wertz

Robert Butterwarth
Thomas Davenport
William Hight
John Mason
William Painter
Gerald Severson
John Wickersham

Charles Carter
John Dingle
John Ingram
Joe McDonald
Charles Parkhurst
Raleigh Shoemaker
Jack Wilkerson

James Chandler
Dave Dunaway
Robert James
William McHugh

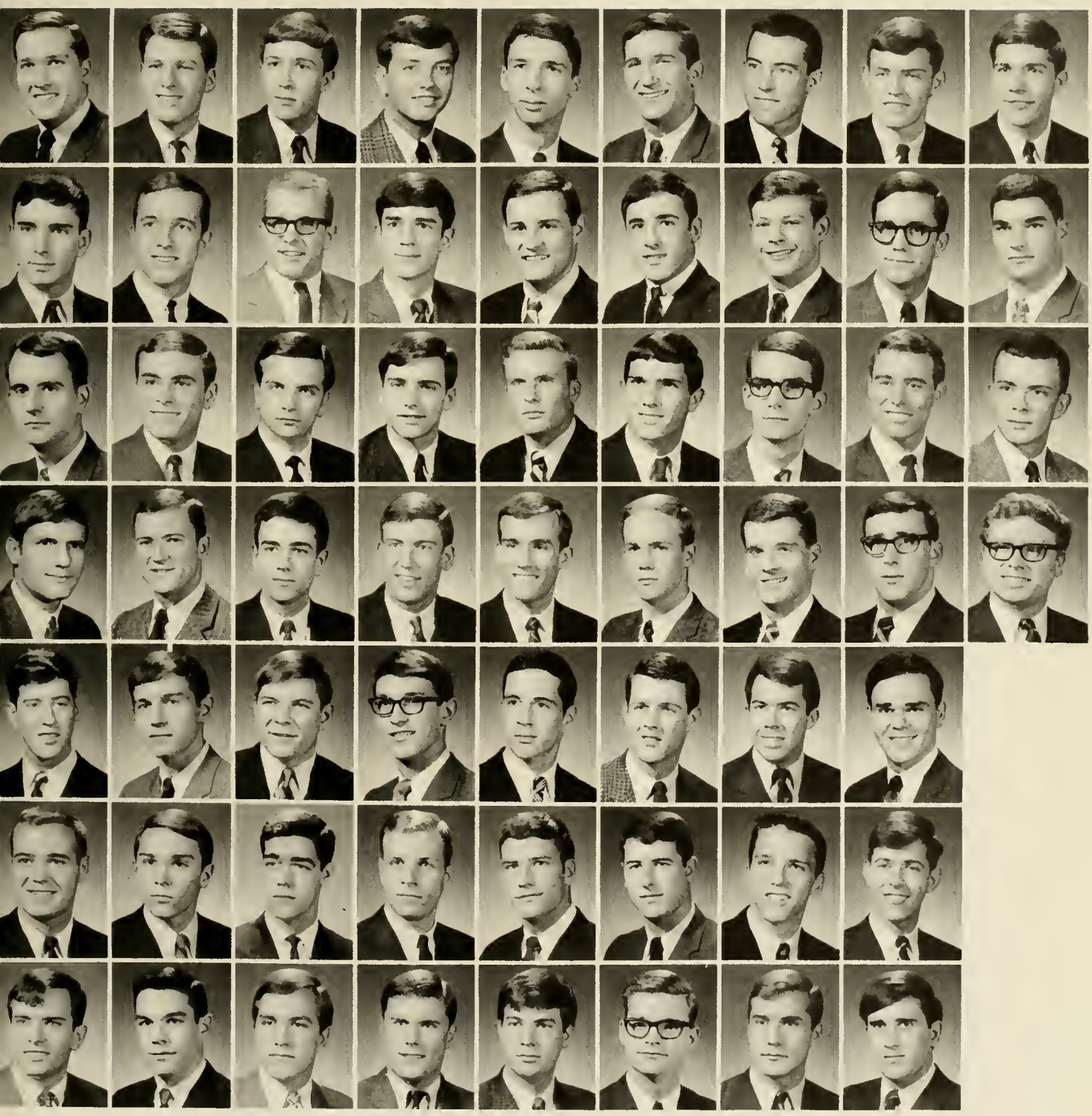

The littlest marine plus 1.

SIGMA ALPHA EPSILON

After the tear-jerking departure of D. W. and the subsequent exposure of the Great Turkey Swindle, the powerful E's gathered forces under the Eminent Bod for another year of distinction. Room 104 was named "Smoggiest Room on Campus" with its one-two punch of post-Charlotte smoke and unlimited Fog. The Homestead Act was touted party of the year, as the Bull starred and the B. H. barred. In scientific research, the burly inhabitants of 203 developed rival theories of quick-death. For history, Belial Boone and our Descendant of Louis XIV managed the first spontaneous ram robbery in the state.

The annual war motif was upheld in the basement, where the mighty E's, using the Boiler Room as strategic headquarters, maintained their campaign to stamp out lizards. An intra-floor battle brought combined forces of Fish-Feeders, Grits, and the Demolition crew to bear on the fortress of 204, manned by a Nose on Wheels. Dubbed as the confrontation of the century: Sid vs. Holly.

Jerry Albrecht	Thomas Aycock	Ronald Bennett	Peter Blunt	Michael Boehm	Worth Boone	Gregory Bowcott
Thomas Flynn	Grady Frank	Dale Frediani	Richard Fuller	Charles Fyfe	David Garr	Bradney Griffin
Robert Johnson	Richard Kent	Roy Kime	Nathan Lane	Prescott Little	Jonathan Llewellyn	Kevin Loftus
Timothy Oosting	Robert Padgette	Jonathan Rairigh	Lucien Ruby	Michael Russ	Edward Savitz	Peter Stetler

Water fights cleanse the soul.

Poisoning the fish, country style.

Carl Brater
Lewis Brodnax, Pres.
George Carmichael
Robert Clift
Charles Clotfelter
Charles Courie
Robert Fay
Wayne Fay
Theodore Fillette
John Hall
Bert Harding
John Hayes
Fred Hipe
Michael Holloway
William Horn
Larry House
Kenneth Hughes
Kenneth McCarty
Jack McSpadden
Randall Michel
Jack Morse
Lawrence Matthew
Scott Matthew
Orrin Musser
Thomas Newton
John Stoppehman
Wayne Thomas
William Trippe
Paul Walstad
William Waterfield
Jack Work
Archie Wright
Glenn Wright

Flaming Sigs brighten the Chapter room.

So that's what happens when you have open opens!

Chris Alstrin	Thomas Barry	Craig Brater	Guy Bates	Donald Berns
Sean Devereaux	John Dixon	James Dubuar	Frampton Ellis	Ronald Evans
Robert Henry	Robert Henry	Bruce Hess	Davis Howser	Lowry Hughes
Sam Latiff	Todd Lieber	Walter Lindsay	John Lucas	Jerry Lundy
Herbert Orrick	Philip Palmer	Bert Park	David Patton	Henry Perry
Alexander Sands	Watson Scott	William Serravezza	Hilliard Shackford	William Simmons
Charles Sweet	Kent Thackrey	David Tomko	Malcolm Travelstead	Jon Waldron

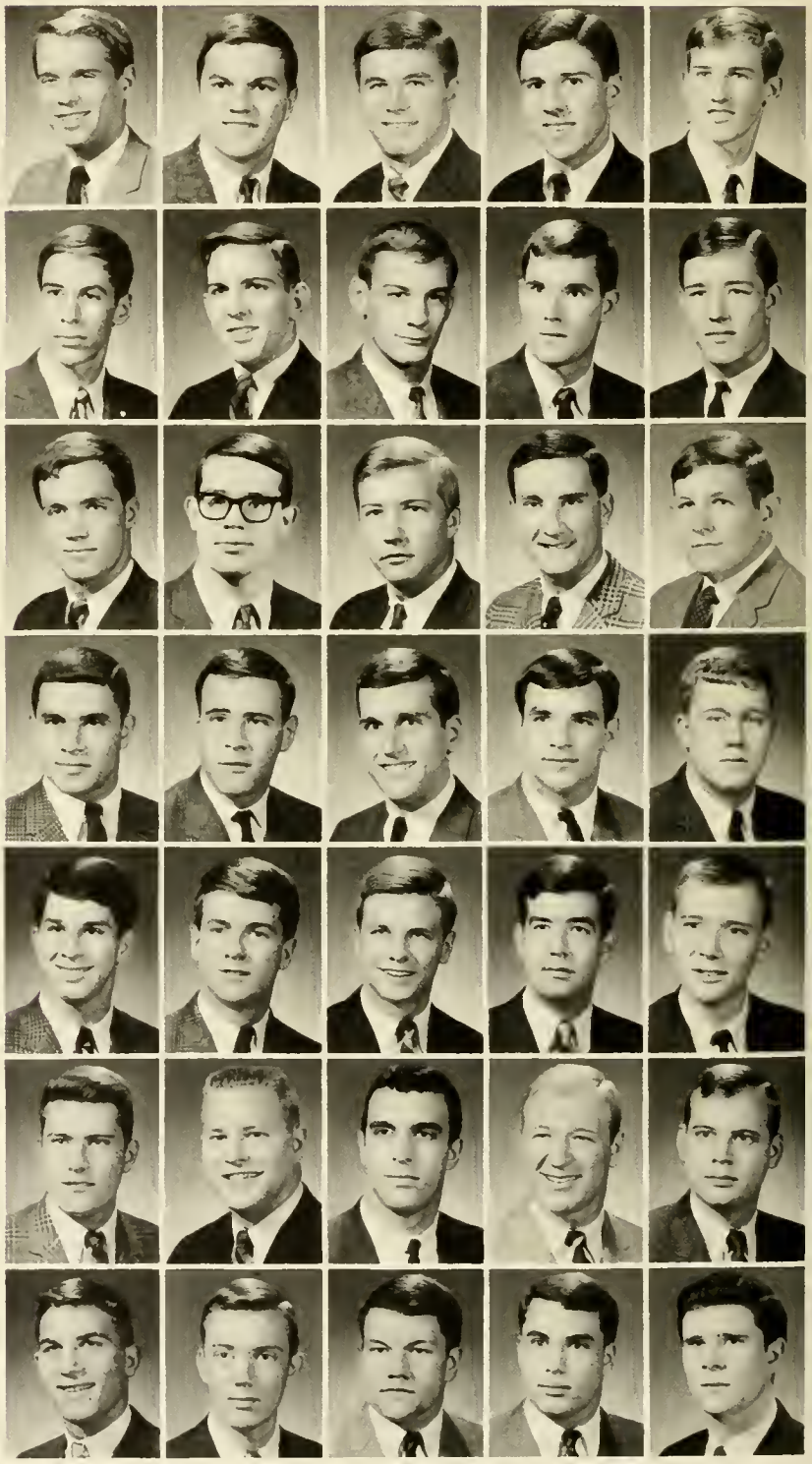

SIGMA CHI

Returning to the Animal Quad, triumph was the dominant note; the red and black shrine held the Best Fraternity Award, ninth I.M. trophy, and best Q.P.R. on West. Sunny and Dick led us to greater heights, with Phi Betes Pelt, Pooner, and Head, while Earl, Garbage, Rod, Stump, Luke, and Gutey crushed Carolina. Sumner's Derby Day was amazing, as were Homecoming and Sweetheart. Peter corralled a boss bunch and spring was here with the Beach. So with Randy safeguarding morals, Guy, Bob, Jim, and Herd down campus, and the Tupelo Flash maintaining East relations, we ended another good year with high hopes for the next.

Barrie Bridgers
David Falcone
Roger Hughes
Ted Lyons
John Phillips
David Smith
Jon Washburn

Richard Burton, Pres.
Tom Farquhar
Charles Hybarger
Jim Madison
Fred Priest
Philip Snead
Robert Whitley

Thomas Caine
Bucky Fondren
Dexter Jeffords
William Miller
William Rasnick
Guy Solie
Everett Wilcox

Lewis Campbell
Barney Freeman
Craig Jenson
Jeffrey Mitchell
Richard Reamer
William Somers
Phillip Wilhelm

Kent Canipe
Richard Gonet
Jeffrey Johnson
Arthur Morgan
Richard Reed
Rodney Stewart
John Willis

Calvin Chrisman
John Gutekunst
Roy Jones
Robert Mumma
Michael Renneker
James Stitt
Charles Wilson

Robert Cook
James Hasson
David Jubanowsky
Michael Myers
Michael Roberts
Kirk Studstrup
Ernest Wooden

Andrew Copenhaver
Howard Hay
Thomas Kinney
Ronald O'Kelley
Robert Running
William Sumner
Earl Yates

James Davenport
Randall Henry

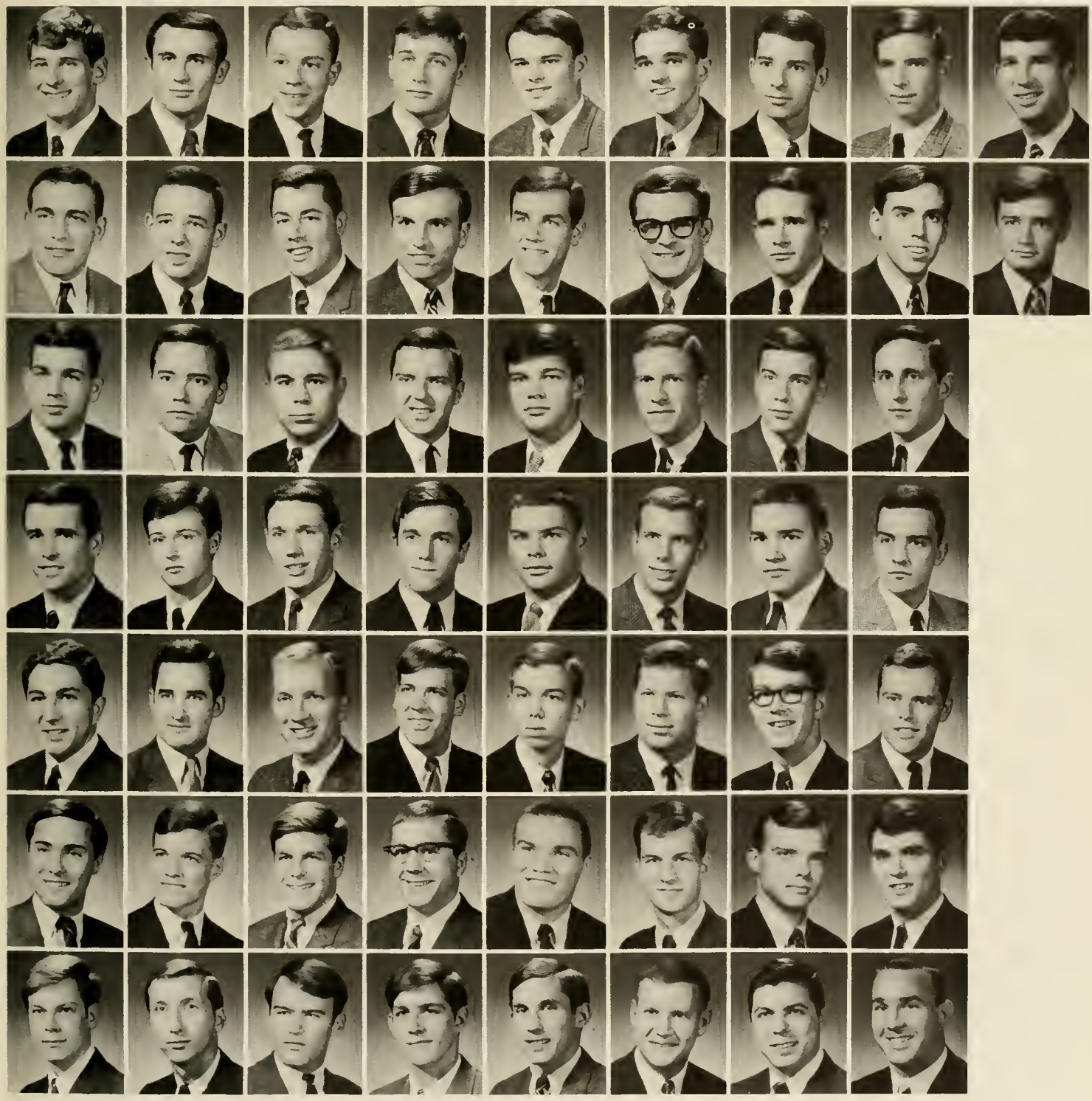

Elegance at the White Rose Formal.

SIGMA NU

Gamma came on big this year, big enough to establish the "ghetto" in Wannamaker. Under able Frank Huffman, we claimed officers in MSGA, IFC, Student Union, Senior Class, Judicial Board, YMCA, housemasters, and a host of Y-men. Highlights were Kraftie's moonlighting as Santa Claus—great finish in I.M. football—homecoming gallows—beer blast in the Eno—Z special—Zeta football game—hoedown and first annual turtle races—elegant White Rose formal—Toni Kline as our sweetheart—rise of the Munchkins—our first movie—fantastic pledge class and their "sit-in" in our chapter room—the rash of pinnings after the pond was drained—torch run from Raleigh—too much to mention. A very big year.

James Ake	James Alexander	John Alterman	William Baggs	Robert Bergen	Michael Borasky	Allen Bredenberg	James Brigham
Paul Conroy	Douglas Dacko	Roger Dickinson	Wilton Drake	Stuart Ducker	Jeffrey Dunn	Joseph Edwards	David Elliott
John Gibson	Geoffrey Giles	Glenn Goodyear	James Hayes	Quinn Hollomon	Gary Horvitz	Frank Huffman, Pres.	William Hufford
Randolph Lore	Robert Margulies	Robert Marlay	Walter Matthews	Jay Messer	Jay Miller	John Miller	Luther Milspaw
Frank Shapins	Rick Stein	John Still	Stanley Stoler	Sam Stone	Gary Stubbs	John Taurman	Norwood Tisdale

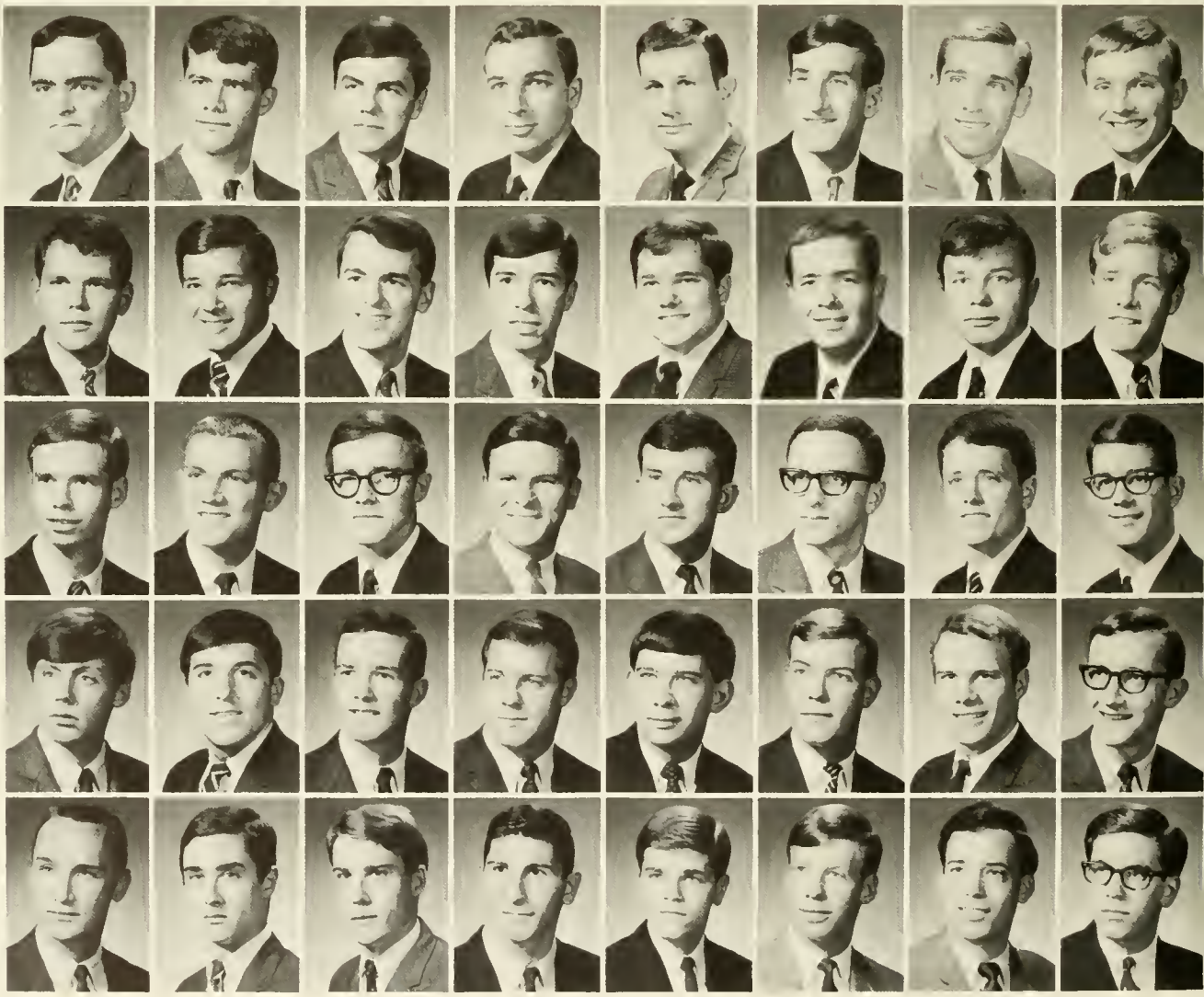

Beer blast at, and in, the Eno.

What's happening to the youth of America?

John Buder	James Cahill	John Call	Robert Chapman	Peter Chikes	Nick Ciompi	John Colman	John Conn	Anthony Conner
Jon Elmendorf	George Felton	Michael Flick	Stanley Ford	David Forth	Paul Forth	William Francis	Leon Freedman	Robert Friesen
Richard Huntington	Frederick Iobst	Hal Kammerer	William Kenerly	Arthur Knight	Richard Kraft	John Kundzins	Banny Lesesne	Robert Levine
Dale Ness	Morton Ormon	Charles Patterson	Allen Patton	William Phelps	Robert Roth	Kenneth Rutherford	Steven Sacks	Joseph Schwab
Robert Waldman	James Waldo	Charles Williams	Jay Williams	Jeffrey Wilson	Tim Wolbert	Robert Wood	Erwin Workman	Dell Ziegler

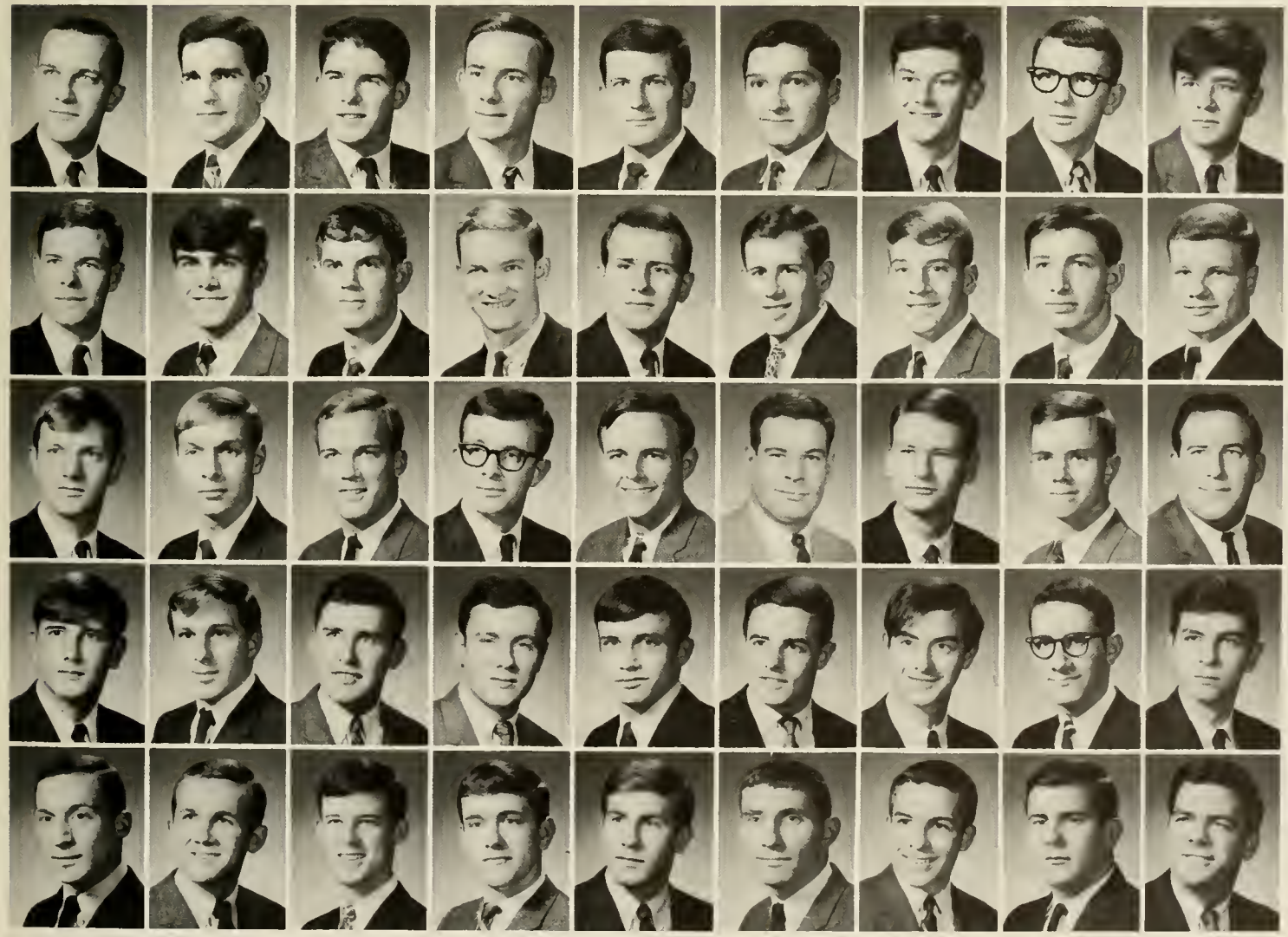

Mardi Gras in the section.

Roy Abernathy	Mitchell Bassman	Johnny Berger
Richard Fox	Alan Frank, Pres.	Larry Friedman
Michael Kaper	James Klein	Robert McKenzie
Robert Seidel	Barry Sharoff	Stuart Shorenstein

A chilly welcome to TEP.

TAU EPSILON PHI

As usual, all year long TEP DID. Stick studied the gospel according to Charlie Brown while Llums acquired a taste for melon; G.B. loved Mary moore and moore, and started making plans, but Schums outdid him. Sly kept on making pit stops, and Soap discovered all-night bowling alleys. The Poker Derby passed unanimously, except for Horse's neigh. The whole problem with Regan (The Eternal Phlame) was flies; naturally, Berkey knows. Barry walked with an ugly list, and Newie had a barb in his side that didn't keep him from typing. Fang ended his one-man normality cult, but ACBD elected Fyng best pledge, and the Dobbs Fairy got a rose for rush. Turtle took Geraldtal instead, Reality took his study of Buddhist monks too seriously, and —Man found out he's not worth a fin. We left somebody out, but we can't remember who. And finally, nobody ever did find out just what it is that TEP DOES (except for the small army of frosh who started DOING immediately after rush).

TEP's Pepsi (?) generation.

Lenard Berkowitz
Steve Goldberg
Howard Nathanson
Michael Small
Philip Bestic
Stephan Goldman
Howard Newmark
Edmund Thomas
Myer Boyarsky
Henry Gorman
Michael Pearlman
David Wallaeger
Calvert Bullock
Paul Gottlieb
Stuart Roberts
Edward Waxman
Marshall Checket
Philip Graitcer
Dan Robertson
Jerome Weiss
David Cohen
James Guest
John Ruey
Paul Winters
Robert Dickman
Mark Hauser
Jerome Saks
Michael Zeller
Ryan Dybdahl
Marc Hillson
Dennis Schumer
Fred Zenger
Thomas Fegley
Guy Hudgins

Theta Chi snows the girls with an open house.

"Come to Mama!"

Greek gods display athletic prowess in the chariot races.

William Ackerman	David Anderson	Erik Anderson	David Armbrecht	Jim Atkins	Wayne Boaz	John Bond	Robert Bond
James Crowell	Robert Daane	Frederick Daugherty	Henry David	Gary Dean	Frederick Eason	Richard Emslie	Donald Fleck
Kenneth Hipp	Joseph Hitchman	David Hoaglin	Steven Hobbs	Robert Houck	Clifton Hudgins	Hugh Hutchinson	John Jennings
Robert Morgan	Victor Nadler	Dan Nagel	Thomas Nash	Norman Nickle	James Nunley	Carl Patrick	Boris Peterlin
Michael Shahan	Dale Slivinske	Alex Smythers	Roswell Spears	James Stevens	Elbert Swinden	Stephen Tice	William Treut

"He said he had better things to do."

THETA CHI

Under the gavel of iron-man Lichty, the T-Chi's rolled on to new heights. The intellectuals played bridge and tried to fathom the subtleties of Batman; the engineers drank, but with native intelligence and astute cramming, we held our high grade ranking. Fleck woke up on exec council, Jap pushed on to his 500th win while Knurd made it one in a row, Lurch blitzed main quad in stereo, though the air raid was halted by an IFC counterattack. Rush left us with sweet memories, mono, and top-notch pledges. We came out on top with sororities, splitting the cost and drinking all the beer. The Bahamas blast made it back again, despite Manoose; Beach weekend was unusual as usual. A hard year to top—but we'll try.

James Brooks	Edward Brown	Robert Burr	Kenneth Calender	Edward Carter	Stephen Castles	Bruce Conners	Charles Couper
Philip Fox	Powell Gahagan	John Gajewski	Donald Gaw	Charles Goff	Henry Hartley	Donald Herzberg	
Paul Jenson	Bruce Johnson	Edmund Kneisel	Myron Lichty, Pres.	Michael Manes	Alfred Mayne	Herbert McGinty	
Lawrence Phillips	Frederick Purnell	David Pyne	Allen Raley	Burton Rice	Thomas Riggs	Donald Schurlknight	
William Wagner	Paul Warlick	David Watson	William Weed	John Wilkinson	Keith Williams	David Woodford	

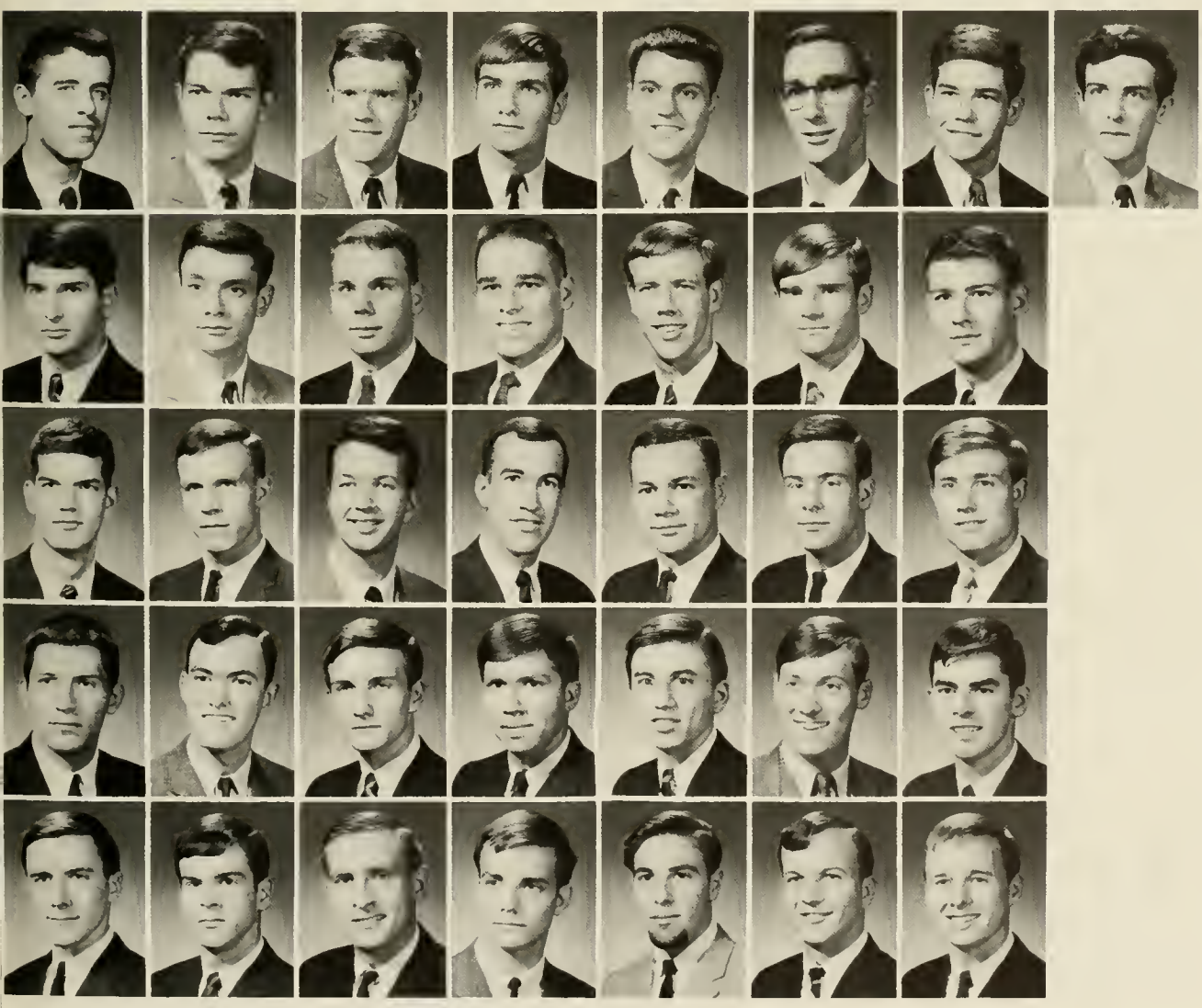

ZETA BETA TAU

One again the deep end of Craven Quad was the scene of frivolity and merriment. In spite of the strong-armed leadership of Tricky Dick, mental and moral degeneracy ran rampant in the tower, while Grape was a real "Dad" to Pretty Boy and Harv. Fall semester was marked by numerous parties, the Annual Ugly Man Contest run by Agile and "My Fair Laddy" for the Follies. Leffkowitz ran rush, climaxed by Chinese Open House with the Hot Nuts, as GK introduced the one-ball system. Spring semester brought Mardi Gross skits, Greek Week and the farcical chariot race, Joe College, and the Beach. While Momstein was changed to Batstein, Leigh became Rabinowitz the Boy Rabbi; Marty captained the B-ball team to its first undefeated season, and Joel was undefeated as Sergeant-at-arms. Sid graduated with an MA in speech, Fog decided to be the only Dentist with evening hours, and Harris became the new Ben Casey. The year ended with Dapper still stringing them up, Novick cutting them down, and the Fly on the loose. A vile year for ZBT?—NOT!

Kenneth Alder	Alan Amery	Stephen Aronoff	Michael Banker	Alan Bayman	Laurence Beck	Frederick Berger
Marc Caplan	Claudius Claiborne	Irvin Cohen	Mark Coplan	Nick Davis	Steven Denenberg	Alan Dubin
Marc Green	Ethan Grossman	Michael Hale	Michael Harris	Richard Helstein, Pres.	Craig Kessler	David Kneapler
William Lutwick	John Mann	Stephen McLeod	Alan Moses	Steven Newman	Donald Novick	Michael Pousner
Scott Seltzer	Charles Shoneman	Martin Silver	David Silverforb	Robert Simons	Mark Spiegel	Michael Stoner

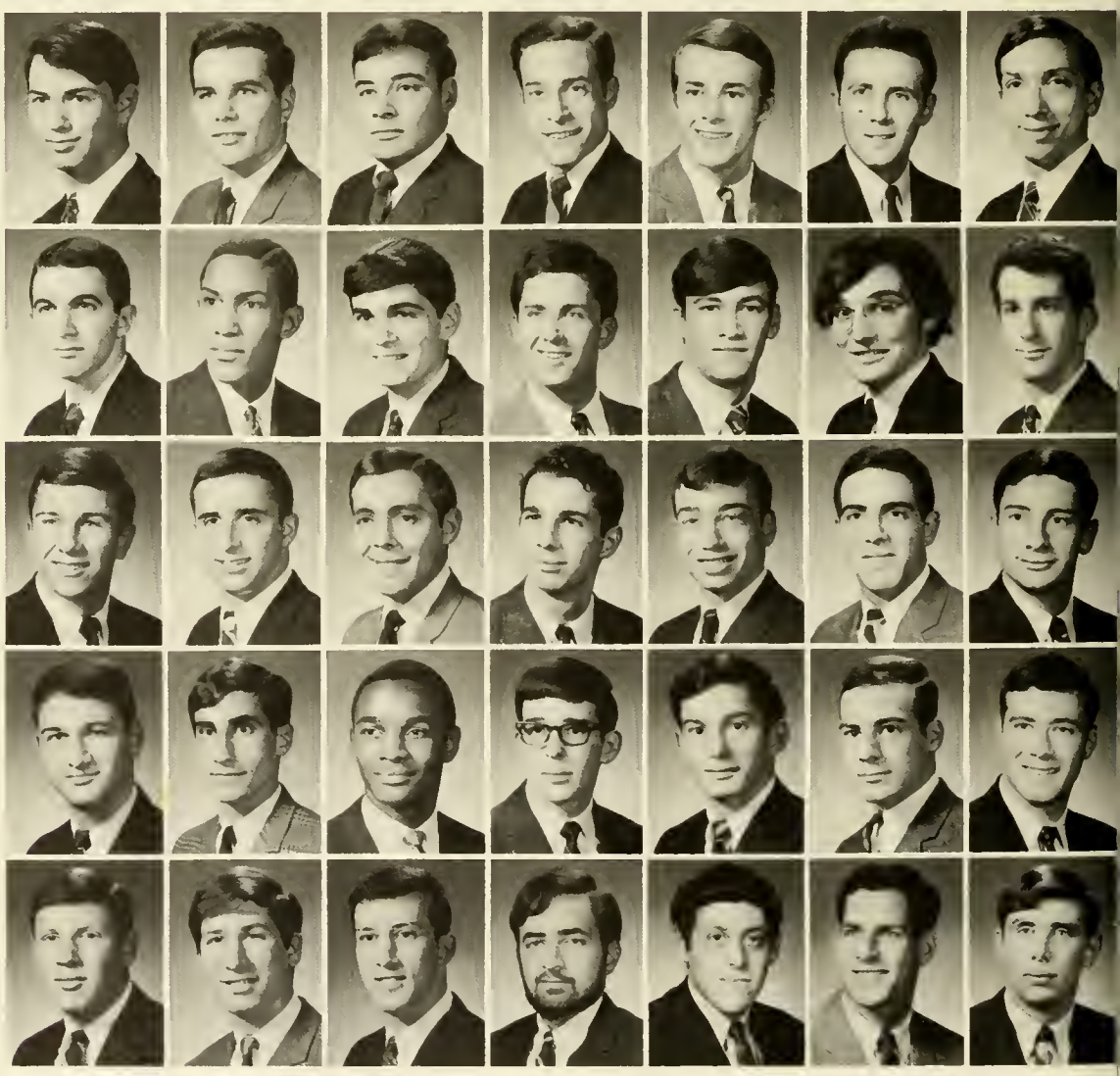

A typical Zebe skit for the Follies.

Nice, brotherly attitude.

Gordon Berman	Richard Berman	Richard Berney	Bert Binder	Sidney Blitzer	Jory Braun	Jeffrey Brick	Albert Bronson	Kenneth Brownstein
Gary Fentin	Jack Fleet	James Freidland	Mark Gitenstein	Harvey Goldman	Joel Goldman	Donald Goodkin	Alan Gradman	Harry Gray
Kenneth Korman	David Kreger	Peter Kumpe	Richard Lee	Michael Leff	Herbert Lehman	John Leikensohn	Leigh Lerner	Stephen Loescher
Robert Rosenthal	George Rothman	Hyman Rubin	Peter Rubin	Joe Rudberg	William Samuels	Stephen Schorr	Ted Schwartz	Patrick Stamile
Danny Strohl	Michael Suffness	Carl Tobias	James Vodges	John Wade	Jonathan Wallas	Mark Wasserman	Herb Zimmer	

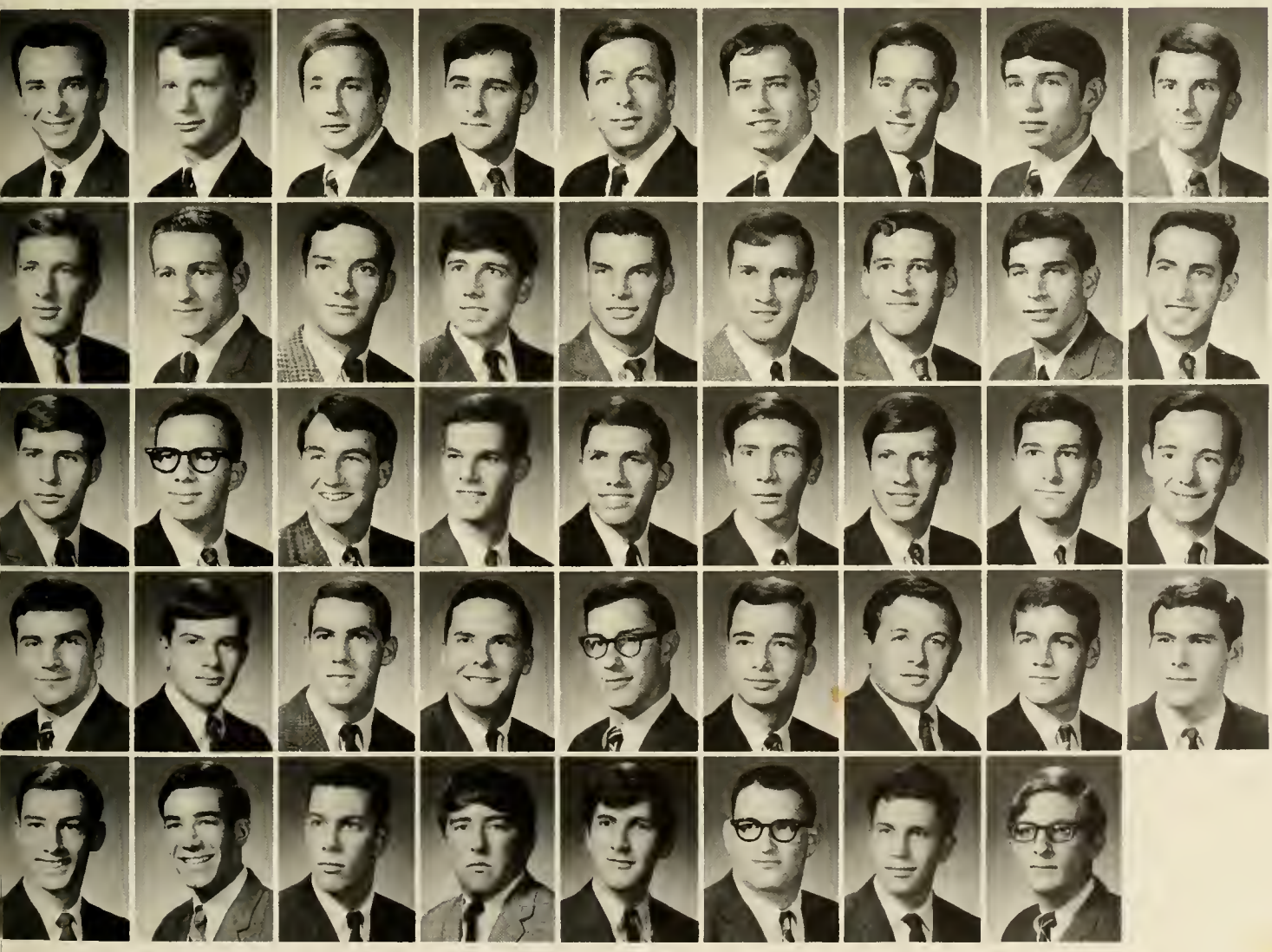

GREEK LIFE

The joys of beach weekend.

Homecoming display takes shape.

Joe College float rolls along in fine style.

Fraternity open houses on Sunday afternoons provide first semester socializing.

And here we have a typical group of Duke gentlemen.

DORMITORIES

Aycock. President Susan Rodrian and Counselor Carol Garlington.

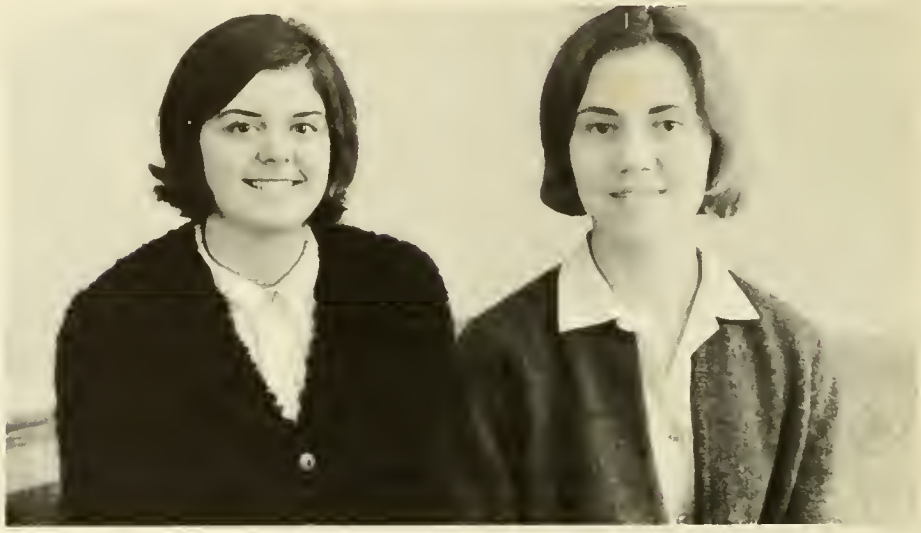

Addoms. President Karen Amen and Counselor Carol Garris.

EAST CAMPUS HOUSES

On East Campus, unlike West, living is centered in the dormitory, where a mixture of Greeks, independents, upperclass women, and underclass women live together during their years at Duke. The East Campus dorm is a center of activities which begin with the welcoming of freshmen and include parties, house meetings, skits, and discussions. Each year every dorm elects a house council which handles problems, programs, and suggestions for the house. The council is presided over by the house president and house counselor. The president of each house is a member of the House Presidents Board, which coordinates house meetings, general problems, and plans of all the dorms.

Faculty Apartments. *Seated, l. to r.:* Mrs. Marilyn Thursby, counselor; Elizabeth Hiley, experimental dorm.; Lide Cooke, French corridor. *Standing:* Katherine Butler, Spanish corridor; Elizabeth Ramsey, humanities corridor.

Brown. President Judy Johnson and Counselor Mrs. Mildred Durden.

Bassett. President Judy Hyder and Counselor Eva Poythress.

Southgate. Counselor Ella Jean Shore and President Martha Lou Dantzler.

Giles. Counselor Brandon McDaniel and President Cindy Gilliatt.

Gilbert. Counselor Evelyn Shakir and President Barbara Haskett.

Pegram. Counselor Pat Woodward and President Kate Land.

Jarvis. Counselor Sylvia Short and President Phyllis Greenwood.

Alspaugh. Counselor Barbara Proctor and President Kathy Fiaccone.

HOUSEMASTERS

The University's housemaster program was established to provide capable resident advisors for the freshmen houses and to help foster a program that includes a serious approach to academic questions as well as social functions.

The job of the housemasters and their assistants includes administration, counseling, and discipline. The housemasters act as advisors both for the personal problems of the freshmen and for the activity programs planned by the house councils.

Seated (clockwise): R. Johnson, J. Fink, C. Adams, F. Campbell, B. Black, C. Lyon, D. Lawson, L. Dillon, D. Craven. *Standing:* T. Edgar, F. Kaufhold, W. Graves, P. Lader, D. Hopkins, G. Harmon, G. Solie, T. Lemly, R. Stottlemeyer, E. Wilcox, G. Romp, J. Alexander, J. Moffet, J. Bethel, B. Hyde, H. Nurkin, S. Matthews. *Not pictured:* R. Cox, D. Fleck.

Seated (clockwise): G. Romp, J. Kinney, D. Guth, T. Newby, Pres.; B. Andrews, J. Bruce, J. Miller. *Standing:* B. Stevens, G. Ahman, J. Hiatt, J. Kernodle.

ASSOCIATION OF INDEPENDENT HOUSES

The Association of Independent Houses facilitates and encourages the activities of the various independent living groups on the Duke campus. Representing the nine separate independent houses, the Association decides what action should be taken in matters involving the independent community and settles disputes among the member groups. Through its work, the Association hopes to foster greater unity among the groups, while at the same time allowing the expression of individual identity.

WEST CAMPUS HOUSES

Independent and friend decorate for Homecoming.

Residents of Tabard Hall dine with faculty members.

Tom Newby speaks to freshmen during a panel discussion.

Boys from John Avery Boys Club are entertained by a mysterious stranger at Canterbury's Christmas party.

The AIH "Red Garter Dance" in Chapel Hill.

Canterbury Hall improves Clemson's image in a Homecoming display.

DORM LIFE

The University makes various provisions to furnish shelter for us—fraternity and independent sections, East dorms, new facilities on West, and experimentation with corridors on East. Whether our neighbors are determined by fraternal bond, common interests, or a shuffle of the IBM cards, we live together and share things to some degree. The Eternal Search for a place to study usually terminates here, and we develop phenomenal powers of concentration (or feign them)—somehow managing a little work between quad-ball games; tube, card, and bull sessions; all-over calls and callers. Dorm life though is not merely a series of interruptions, but a variety of experiences with others who are here for reasons similar to ours. . . .

Classes

TRINITY COLLEGE: *Secretary-Treasurer*, Jeffrey Dunn; *Vice-President*, Howard Hay; *President*, Samuel Southern.

WOMAN'S COLLEGE: *President*, Elizabeth Weatherford; *Vice-President*, Ethel Tinsley; *Treasurer*, Victoria Ekvall; *Secretary*, Suzanne Turner.

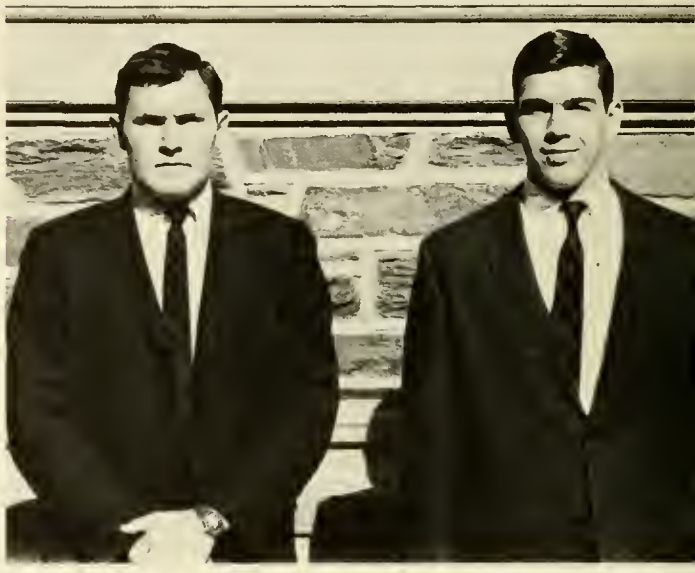

COLLEGE OF ENGINEERING: *President*, Glenn Rupp; *Secretary-Treasurer*, Roger Hughes.

SCHOOL OF NURSING: *President*, Ann Bohnet; *Vice-President*, Linda Habbersett; *Treasurer*, Martha Williams; *Secretary*, E. Anne Seaholm.

Seniors Class of 1966

First row:

ABERCROMBIE, Brenda Lee, Greenville, S. C.; *Mathematics;* Zeta Tau Alpha; YWCA 1, 2, 4.
ABERNETHY, Roy F., Jr., Mt. Lebanon, Pa.; *Psychology;* Tau Epsilon Phi; Pep Board 2; Pre-Med Society 1; Student Union 1, 2; Intramurals 1, 3, 4.
ADAMS, Dorothy Ann, St. Albans, W. Va.; *Nursing;* Santa Filomena.

Second row:

AHRENDT, Thais Edwina, Ridgefield Park, N. J.; *Chemistry;* Delta Gamma; Pan-Hellenic Council 4; Rush Advisor 3; YWCA 1, 2, 4.
AKE, James L., Dover, Dela.; *Civil Engineering;* Sigma Nu; ASCE 3, Pres. 4; Engineering Student Coun. 4; YMCA 1, 2, 3, 4.
ALBRIGHT, William Umstead, Jr., Durham, N. C.; *History;* Student Union 1, 2, 3.

Third row:

ALEXANDER, James Patrick, Marietta, Ga.; *History; Who's Who;* Sigma Nu; *Chronicle* 4; Pre-Med Society 1, Sec. 2, 3; Student Union 1, 2, Chairman Social Committee 3, Board of Governors 4.
ALLEN, Philip Henry, Jr., Durham, N. C.; *History;* Phi Kappa Sigma; Basketball 1, 2, 3, 4.
ANDERSEN, Marilyn Ruth, Winter Haven, Fla.; *French;* Campus Chest 2; Religious Council 2.

Fourth row:

ANDERSON, Marjorie Clare, Asheville, N. C.; *Economics;* Ivy, Pres.; Phi Beta Kappa; Kappa Delta, Pres.
ANDERSON, William Eugene, Oxford, N. C.; *History; Archive* 4; Debate Team 1; Marching Band 1; YMCA 1, 2, 3, 4.
ANDREWS, Robert Dunten, Clayton, N. Y.; *Chemistry.*

Fifth row:

ANNA, Timothy Eagan, Clearwater, Fla.; *History;* Sigma Delta Pi. Treas. 3; Model U. N. 1, 2, Vice Pres. 3, Sec.-Gen. 4; Pep Board 1; YMCA Cabinet 3, 4.
APGAR, Bonnie Gail, East Meadow, N. Y.; *Art History.*
ARCHIE, William C., Jr., Newark, Del.; *Chemistry;* Men's Glee Club 1, 2, 3.

Sixth row:

ARMSTRONG, Charlton Preston, III, Greenville, S. C.; *Psychology;* Phi Kappa Sigma; Cheerleader 2. Head 3; Educational Affairs Committee; Pep Board 2; Pre-Med Society 2; YMCA 3; Swimming 1.
ARMSTRONG, Robert Nicely, Asheville, N. C.; *Mechanical Engineering;* Order of St. Patrick; ASME 2, 3, 4; Engineers Guidance Coun. 3, 4; Engineering Student Coun., Vice-Pres. 4; NROTC 1; YMCA 1.
ARNOLD, Ingrid D., Tullahoma, Tenn.; *Zoology;* Ivy; Phi Beta Kappa; Alpha Phi; Rush Advisor 3; Student Union 3, 4; YWCA 1, 2, 3, 4.

Seventh row:

ASHBY, Donald Arthur, Nassawadox, Va.; *Electrical Engineering;* Alpha Tau Omega; Engineers Guidance Coun. 1; Football 1, 3.
ASTLEY, Robert Franklin, Miami, Fla.; *History;* Phi Delta Theta; Football 1, 2, 3, 4; Track 1.
AVERY, Dianne, McLean, Va.; *English.*

Seniors

First row:

AVETT, Alice Ruth, Hudson, N. C.; *Nursing.*
BACKUS, Michael Edward, Johnson City, Tenn.; *Political Science;* Pi Sigma Alpha; Pi Kappa Alpha.
BAILEY, Susan R., Arlington, Va.; *Botany.*

Second row:

BAKER, Sarah Louise, Decatur, Ill.; *German;* Phi Beta Kappa; Phi Kappa Delta, Sec. 4; Delta Phi Alpha, Sec. 3, Vice-Pres. 4; Alpha Chi Omega; Chancel Singers 1, 2, 3, 4; Chapel Choir 1, 2, 3, 4; Glee Club 1, Pres. 4, Business Manager 2, 3.
BAKER, William Hale, Atlanta, Ga.; *Mathematics;* Delta Tau Delta; Pre-Med Society 1, 2; YMCA 1, 2, 3, 4.
BALESTRA, Melanie Leah, Waynesboro, Pa.; *Nursing;* Kappa Alpha Theta; Student Union 2, 3, 4.

Third row:

BANNERMAN, Jeanne Elizabeth, Baton Rouge, La.; *Mathematics;* Delta Delta Delta; CHANTICLEER 1; Pan-Hellenic Council 4.
BARBARE, Drayton West, Rock Hill, S. C.; *Mathematics;* NROTC 1; BSU 2, 3, 4.
BARKSDALE, Edgar Wilson, Jr., Atlanta, Ga.; *Economics;* Alpha Kappa Psi; YMCA, Y-Council Pres. 1, 2, 3, 4.

Fourth row:

BARNES, Pamela Sue, Oceanside, N. Y.; *French;* Tau Psi Omega.
BARRIOS, Hillis Mairy Scribner, Buenos Aires, Argentina; *Psychology;* Alpha Phi; Student Union 1, 2, 3, Board of Chairmen 4; NSA 2; WSGA 2; YWCA 2, 3.
BASWELL, David Lee Porter, St. Charles, Ill.; *Zoology;* Alpha Phi Omega; Outing Club 1, 2, 3, 4; Pre-Med Society 1, 2, 3, 4; YMCA 1, 2, 3, 4; House Treas. 1.

Fifth row:

BAYLES, Susan Wintfield, Arlington, Va.; *English;* Delta Gamma; YWCA 1, 2, 3, 4.
BEINEKE, Betsy Lee, Fort Thomas, Ky.; *Zoology;* Ivy; Zeta Tau Alpha; Hoof 'n Horn 3, 4; Nereidians 1, 2; Student Union 2, 4; YWCA 1, 2, 3.
BELL, Alexander Wayne, Shreveport, La.; *History; Who's Who;* Omicron Delta Kappa; Pi Kappa Phi; Y-FAC 2, 3, 4; Judicial Board 3, 4; MSGA 1, 3, 4; Symposium Committee 2, 3, 4; YMCA 2, 3, 4; Class Vice Pres. 1.

Sixth row:

BELL, Barbara Lynn, Milwaukee, Wis.; *Sociology; Who's Who;* Sandals; Kappa Kappa Gamma; WSGA, Legislator 3, Vice-Pres. 4; YWCA 2, Sec.-Treas. 1.
BELLMAN, Donald Horace, Jr., Chillum, Md.; *Mechanical Engineering; Who's Who;* Pi Mu Epsilon; Pi Tau Sigma; Tau Beta Pi, Pres. 4; Omicron Delta Kappa; AFROTC 1, 2; ASME 2, 4; *Chronicle* 1, 2, 3, Associate Editor 4; Engineers Guidance Council 2, 4; MSGA 2; YMCA 1, 2; Publications Board 4.
BEMIS, Linda Kay, Webster Groves, Mo.; *Political Science;* Ivy; Pi Sigma Alpha, Pres. 4; Phi Beta Kappa; Kappa Delta, Treas. 4; Pep Board 1; Student Union 1, 3, 4; YWCA 1, 2, 3, 4.

Seventh row:

BENDON, James A., Fort Lauderdale, Fla.; *Chemistry;* Order of Hippocrates; Pre-Med Society 2, 3; YMCA 1, 2, 3, 4.
BENNER, Harry Robinson, Wilmington, Del.; *History.*
BENSON, Jo; Richmond, Va.; *Political Science;* Sandals; Pi Sigma Alpha; Pi Beta Phi; Freshman Advisory Council 4; Nereidians 1, 2, 3, 4; YWCA 1, 2, 3, 4.

First row:

BERG, Stefan David, Scarsdale, N. Y.; *Psychology.*
BERGELIN, Kristine, Big Rapids, Mich.; *History;* Zeta Tau Alpha; Campus Chest 3; CHANTICLEER 1; Rush Advisor 4; YWCA 1, 2.
BERGEN, Robert Earle, Lancaster, Pa.; *Mechanical Engineering;* Sigma Nu; ASME 4.

Second row:

BERNSTEIN, Jerry Charles, Wilson, N. C.; *Chemistry;* Pi Kappa Phi; MSGA 3; Pre-Med Society 3, 4; Student Union 1, 2, 3, Chairman Major Attractions Committee 4; YMCA 1, 2, 3, 4.
BILLINGS, Harold Dean, Durham, N. C.; *History.*
BILLINGS, Mary Ellen, Hants, England; *Nursing;* NSGA Honor Council 2; Publications Committee 4, Business Manager 4.

Third row:

BIRKEL, J. Wayne, Charlottesville, Va.; *Psychology;* Campus Chest 3; Pep Board 3; YMCA 1, 2, 3, 4; Cross Country 1.
BISCHOFF, Douglas Knowles, New Delhi, India; *History;* Delta Tau Delta, Vice-Pres. 4; Joe College Steer. Com. 3; NROTC 1; Drill Team 1; *Playbill,* Business Manager 3; Student Union 1, 2, 3; Winter Weekend Committee 3; Track 1.
BLACK, Loyd Hall, Jr., The Rock, Ga.; *English.*

Fourth row:

BLACKSHEAR, William Maurice, Jr., Panama City, Fla.; *Chemistry;* Phi Beta Kappa; Order of Hippocrates; Pi Mu Epsilon; Y-FAC 3, 4; MSGA 3; Pre-Med Society 1, 2, 3, 4; Student Union 3, 4; YMCA 1, 2, 3, 4.
BLACKWELL, Sally Anne, Kernersville, N. C.; *English;* Delta Mu Tau; Delta Delta Delta; Y-FAC 4; Madrigal Singers 1; YWCA 1.
BLAKELY, John Treleaven, Beloit, Wis.; *Economics;* Beta Omega Sigma; Phi Eta Sigma; Phi Delta Theta; House President 1; MSGA 1; Pre-Med Society 1.

Fifth row:

BLITCH, James Bedford, Jr., Springfield, Va.; *Psychology;* Pre-Med. Society 1, 2.
BLITZER, Sidney M., Jr., Baton Rouge, La.; *Economics;* Alpha Kappa Psi; Zeta Beta Tau, Vice-Pres. 4, Treas. 3; AIESEC, Treas. 2; Bench and Bar 1, 2, 3, 4; Joe College Steer. Com. 2, 3, 4; Traditions Board 2; University Weekends Steering Com. 4; YMCA 1, 2, 3, 4.
BLOEMEKE, Lynn J., Clinton, N. J.; *History;* Delta Phi Alpha; Chapel Choir 1; Freshman Advisory Coun. 3; Women's Glee Club 1, 2, 3, 4; YWCA 1, 2, 3, 4.

Sixth row:

BLOOMER, Elaine Jude, Old Saybrook, Conn.; *History;* Nereidian 2, 3, Pres. 4; Sailing Club 1, 2; WRA Executive Board 2, 3, 4; WSGA 2; YWCA 2, 3.
BOHNET, Ann Louise, Lyndonville, N. Y.; *Nursing;* Santa Filomena 4; Honor Council 3; NSGA 1, 2, 3, 4; Class Pres. 4; Outing Club 2.
BOLCH, Lucy Bishopric, Durham, N. C.; *Russian.*

Seventh row:

BOONE, Leslie Rae, Rio De Janeiro, Brazil; *History;* Sigma Delta Pi; International Student Committee 3, 4; YWCA 1, 2, 3, 4.
BOOP, John Martin, Durham, N. C.; *Economics;* Alpha Kappa Psi, Vice-Pres. 3, Pres. 4.
BOOTH, Judyth Elayne, Oklahoma City, Okla.; *History;* CHANTICLEER 1; Freshman Advisory Coun. 3; Student Union 2, Board of Chairmen 3; WSGA 2; YWCA 1, 2.

Seniors

First row:

BORGMANN, William Frederick, Jr., Fort Wayne, Ind.; *Economics;* Alpha Kappa Psi; Kappa Sigma; Interfraternity Council 2, 3, 4; Pre-Med Society 1, 2; YMCA 1, 2, 3, 4.
BOUGHTON, James Murray, Lafayette, Ind.; *Economics;* WDBS 1, Production Manager 2, Station Manager 3, 4; Radio Council 2, 3, 4; Fencing Team 1.
BOVARD, Brian Edward, Sylvania, Ohio; *Chemistry; Who's Who;* Kappa Sigma, President 3; Interfraternity Council 3, President 4; Old Trinity Club 4; Basketball 1; Golf 1, 2, 3, 4.

Second row:

BOWERS, Susan Belvin, Gainesville, Fla.; *Botany;* Zeta Tau Alpha; Pan-Hellenic Council 3; Rush Advisor 4; Freshman Advisory Council 3; YWCA 1, 2, 3, 4; WRA 1, 2.
BOWERS, William Randolph, St. Petersburg, Fla.; *Political Science;* YMCA 1, 2, 3, 4; Track 1.
BOWMAN, Frank Lee, Chattanooga, Tenn.; *Mathematics;* Beta Omega Sigma; Pi Mu Epsilon; Alpha Tau Omega; MSGA 1, 2, 3; Judicial Board 1; Traditions Board 2; YMCA 1, 2, 3; NROTC 1, 2, 3, 4.

Third row:

BOYD, Mary Stowe, Greensboro, N. C.; *English;* Kappa Delta; Pan-Hellenic Council 3; Rush Advisor 3; Glee Club 1; Pep Board 2; YWCA 1, 2, 3, 4.
BOYER, Barry B., Miami, Fla.; *English;* Phi Eta Sigma; Phi Beta Kappa; Kappa Sigma, Sec. 2, 3, Pres. 4.
BOYLE, William Johnston, Jr., Panama City, Fla.; *Chemistry;* Phi Eta Sigma.

Fourth row:

BRADLEY, Samuel Mauney, Arlington, Va.; *Political Science;* Delta Phi Alpha; Pi Sigma Alpha; AFROTC 1, 2; Y-FAC 3, 4; MSGA 1, 2; YMCA 1, 2, 3, 4; Lutheran Students Assoc. 1, 2, 3, 4, President 4.
BRAIBANTI, Claire Joy, Durham, N. C.; *English.*
BRAUCH, Catherine Carol, Ridgewood, N. J.; *Nursing.*

Fifth row:

BREDENBERG, Allan Nelson, Bethany, Conn.; *Civil Engineering;* Sigma Nu; ASCE 3, Treasurer 4; YMCA 1, 2, 3, 4.
BRICK, Jeffrey Michael, Prairie Village, Kans.; *Electrical Engineering; Who's Who;* Phi Beta Kappa; Order of St. Patrick; Zeta Beta Tau; Engineering Student Council 3, 4; Court of Appeals 3, 4; Interfraternity Council 2; MSGA 1; Pre-Med Society 3, 4; YMCA 1.
BRIENZA, Nicholas, College Park, Md.; *Electrical Engineering;* Phi Beta Kappa; Phi Eta Sigma; Pi Mu Epsilon; Tau Beta Phi; Engineers Guidance Council 3, 4; Engineering Student Council 4; IEEE 1, 2, 3, Vice-Chairman 4; Chairman of Engineers' Show.

Sixth row:

BRIGMON, Mary Kathlyn, Candler, N. C.; *History;* International Club 3, 4.
BRIM, Thomas Pittman, Mount Airy, N. C.; *History;* Bench and Bar 1; MSGA 2; *Peer* 1, 2; Student Union 2.
BRINDLE, James Hoffert, Harrisburg, Pa.; *Electrical Engineering;* AFROTC 4; IEEE 4; Pep Band; Lutheran Student Association.

Seventh row:

BRINTON, Margo Ann, Hanover, Pa.; *Zoology;* International Club 3, 4; Pre-Med Society 2, 3; Student Union 2, 3, 4; Dorm Sec. 3, Treas. 4; YWCA 1, 2, 3, 4.
BROWN, Linda Wyatt, Riviera Beach, Fla.; *Education;* Kappa Alpha Theta, Treas. 3, Vice-Pres. 4; Campus Chest 3; CHANTICLEER 2; Freshman Advisory Council 4; Pep Board 2; YWCA 1, 2.
BROWNLOW, Jane Elizabeth, Alexandria, Va.; *English;* Judicial Board 4; Student Union 1, 2; WSGA 2.

First row:

BROWNSTEIN, Kenneth Richard, Evanston, Ill.; *History;* Zeta Beta Tau.
BROYLES, John Douglas, Raleigh, N. C.; *German;* Duke Players 2; Outing Club 4; Sailing Club 4.
BRUCE, James William, Wilmington, Del.; *English;* Delta Phi Alpha; Bench and Bar 4; Chapel Choir 1; Glee Club 1; Marching Band 1, 2; Symposium Committee 3; Student Union 1, 2, 3.

Second row:

BRYANT, Michael Lee, Cocoa, Fla.; *Political Science;* Red Friars; *Who's Who;* Beta Omega Sigma; Phi Delta Theta.
BUCHANAN, William Edward, Tulsa, Okla.; *Civil Engineering;* Phi Delta Theta, Pres. 4; ASCE 3, 4; Interfraternity Council 1, 2, 3, 4.
BUCK, George Stephen, Charlotte, N. C.; *Chemistry;* Kappa Alpha; Campus Chest 4; Pre-Med Society 1, 2, 3; YMCA 1, 2, 3, 4.

Third row:

BUCKMAN, Barbara Greaves, Orange Park, Fla.; *Latin;* Ivy; Eta Sigma Phi; Delta Delta Delta; Duke Players 1.
BUNCH, Charlotte Anne, Artesia, New Mex.; *History; Who's Who;* Phi Beta Kappa; Phi Kappa Delta; White Duchy; Religious Council 2, 3; Symposium Committee 2, 3, 4; Student Union 1; YWCA 1, 2, 3, Pres. 4.
BUNCK, Sue Ann, Racine, Wis.; *English;* Alpha Delta Pi; Freshman Advisory Council 3; YWCA 1, 2; Dorm Sec. 2; Vice-Pres. 4.

Fourth row:

BURGSTAHLER, Robert John, Birmingham, Mich.; *Business Administration;* Judicial Board 1; Soccer 1, 2, 3, 4.
BURNS, Stanley Theodore, Kingsport, Tenn.; *Political Science.*
BURTON, Richard Spencer, Honcoye Falls, N. Y.; *Chemistry;* Sigma Chi, Vice-Pres. 3.

Fifth row:

BYERS, Maribeth, Winston-Salem, N. C.; *Religion;* Alpha Phi; Chapel Choir 1, 2, 3, 4; Glee Club 1, 2, 3, 4; YWCA 1, 2, 3, 4.
BYERS, Thomas Burwell, Forest City, N. C.; *Political Science;* Pi Sigma Alpha.
CAMPBELL, John Lawrence, Waynesboro, Pa.; *Economics; Who's Who;* Old Trinity; Delta Sigma Phi, Treas. 3, Pres. 4; Y-FAC 4; Interfraternity Council 3, 4; MSGA 3, 4, Senior Fraternity Senator 4; Pep Board 1; YMCA 1, 2, 3, 4.

Sixth row:

CAMPBELL, Stephen Edward, Barre, Vt.; *Chemistry;* Order of Hippocrates; Pi Kappa Alpha; YMCA 1, 2, 3, 4; Interfraternity Council 3; Track 1.
CAREW, Joan Frances, Wilmington, Del.; *Zoology;* Phi Beta Kappa; Sandals; Alpha Delta Pi; Freshman Advisory Council 4; WSGA 1, 2.
CARLILE, Catherine Jane, Winnetka, Ill.; *French;* Ivy; Kappa Kappa Gamma, Treas. 3.

Seventh row:

CARLTON, Cynthia Dean, Charlotte, N. C.; *Elementary Education;* Delta Gamma, Sec. 4; Freshman Advisory Council 4; Rush Advisor 3; YWCA 1, 2, 3, 4.
CARNEY, Eugene Joseph, Charlotte, N. C.; *Chemistry;* Kappa Sigma, Vice-Pres. 4; Campus Chest 1; Pre- Med Society 1; YMCA 1, 2, 3, 4.
CARPENTER, Thomas Sheridan, Attleboro, Mass.; *History;* Alpha Tau Omega; Football 1.

Seniors

First row:

CARRUTH, Carolyn Elizabeth, Houston, Tex.; *Psychology;* Delta Delta Delta; Chapel Choir 1, 2, 3, 4; Glee Club 1, 2, 3, 4; FAC 4.
CARRUTHERS, Robert Bruce, Clearwater, Fla.; *History;* Lambda Chi Alpha, Secretary 3, 4; Bench and Bar 1; *Chronicle* 1, 2, 3; Y-FAC 3, 4; YMCA 1, 2, 3, 4.
CARSON, Edith Jane, Pilot Mountain, N. C.; *Political Science;* Delta Gamma; YWCA 1, 2, 3, 4; Delta Phi Alpha; Pi Sigma Alpha.

Second row:

CARTER, Rilla Louise, Commerce, Ga.; *Spanish;* Phi Beta Kappa; Ivy; Sigma Delta Pi; Ass't. Chief Marshal 3; Chapel Choir 1; Glee Club 1, 2, 3; YWCA 1, 2, 3, 4.
CARTY, James Byron, Jr., Drexel Hill, Pa.; *Chemistry;* Pre-Med Society 1, 2, 3, 4; YMCA 1, 2, 3, 4.
CAUSEY, Brent Eugene, Sanford, N. C.; *History;* Pi Kappa Alpha; YMCA 1, 2, 3, 4.

Third row:

CAVALARIS, Pamela Anna, Greenville, S. C.; *Nursing.*
CHALK, Dorothy S., Morehead City, N. C.; *History;* Alpha Chi Omega, Secretary 3, President 4; Panhellenic Council 2, 3; Judicial Board 4; YWCA 1, 2, 3, 4.
CHAMBERLAIN, Christine, Scarsdale, N. Y.; *English;* Kappa Alpha Theta; Student Union 3.

Fourth row:

CHAMPION, Mary Julia, Wilson, N. C.; *Mathematics;* Pi Mu Epsilon; Omega Tau Lambda.
CHANDLER, Margaret H., Lookout Mountain, Tenn.; *Mathematics;* Alpha Delta Pi, Vice-Pres. 4; Pi Mu Epsilon; FAC 4; Pep Board 2.
CHANEY, Stephen Gifford, Raleigh, N. C.; *Chemistry;* Concert Band 1; Marching Band 1, 2.

Fifth row:

CHAPMAN, Walton Ford, Washington, D. C.; *Chemistry;* Pi Kappa Phi; YWCA 1, 2, 3, 4.
CHEETWOOD, John Simmons, Columbus, Ohio; *History;* Bench and Bar 3, 4; Student Union 2, 3, 4; YMCA 1.
CHEN, Melvin C., Falls Church, Va.; *Physics.*

Sixth row:

CHRISTY, Carol Anne, Marietta, Ohio; *Political Science;* Delta Gamma; Student Union 2.
CLAIRMONT, Nancy Eileen, Lynchburg, Va.; *English;* Honor Council, School of Nursing 1.
CLARK, Kenneth Paul, Silver Spring, Md.; *English;* Bench and Bar 3, 4; Hoof 'n Horn 1; Marching Band 1, 2, 3, 4; Pep Band 1, 2, 3, 4; YMCA 1, 2, 3, 4.

Seventh row:

CLATANOFF, William Bernhard, Jr., Annapolis, Md.; *Economics;* House President 4; *Chronicle* 3, 4; Marching Band 1; Lacrosse Manager 1, 2, 3.
CLAY, James Hill, Jr., Winston-Salem, N. C.; *German; Who's Who;* Theta Alpha Phi; Hoof 'n Horn 2, Director 3, 4.
CLAYTON, Carlyle Andrew, Raleigh, N. C.; *Mathematics;* Phi Beta Kappa; Phi Eta Sigma; Pi Mu Epsilon; Sigma Pi Sigma; Pi Kappa Phi; Campus Chest 1; Y-FAC 2; YMCA 1, 2, 3, 4.

First row:

CLINE, Janet Arlene, Wilmington, Del.; *Mathematics;* Ivy; Pi Mu Epsilon.
CLYDE, Samuel Dyer, III, Media, Pa.; *History;* Kappa Sigma; Basketball 1; Track 1, 2.
COBLE, Thomas Stanley, Durham, N. C.; *Spanish;* Phi Kappa Sigma; House President 1; Basketball 1; Baseball 3, 4.

Second row:

COBURN, Carol Ann, Middletown, Ohio; *French;* Kappa Delta, Secretary 3; Class Secretary 3; WSGA 1; YWCA 1, 2, 3, 4; Terpsichorean 2; Nereidian 1.
COHEN, Michael Edward, Pulaski, Tenn.; *Zoology;* Concert Band 1, 2, 3; Marching Band 1, 2, 3, 4.
COLEMAN, Theodore Hamilton, Jr., Jacksonville, Fla.; *Greek.*

Third row:

COLLINS, Robert Gerard, Princeton, N. J.; *Philosophy;* Phi Eta Sigma; Delta Phi Alpha; Beta Theta Pi; MSGA 3; Bench and Bar 1; Chapel Choir 4; Duke Players 1; Glee Club 4; Joe College Steer. Comm. 1; NROTC 1; Sports Car Club 1; WDBS 1; YMCA 3; Harlequins 1.
COMFORT, Joseph Albert, Jr., Durham, N. C.; *Chemistry;* Pi Kappa Phi; Marching Band 1, 2.
CONANT, Talitha Nute, Durham, N. C.; *Elementary Education;* Sandals 2; Freshman Advisory Council 4.

Fourth row:

CONE, Arthur Read, III, East Aurora, N. Y.; *History;* Pi Kappa Phi; Y-FAC 3, 4; Pre-Med Society 1; YMCA 1, 2, 3, 4; Football Manager 1, 2, 3, 4.
CONN, Claudia Gail, Columbus, Ga.; *Mathematics;* Pi Mu Epsilon; Sigma Pi Sigma; Sigma Kappa, Rush Chairman 3, Treasurer 4.
COOKE, Lide Taylor, Shreveport, La.; *French;* Tau Psi Omega; YWCA 1, 2, 3, 4; House President 4.

Fifth row:

COOPER, Susan Elizabeth, Houston, Tex.; *History.*
COPLEY, Cathy Jane, Miami, Fla.; *English;* Delta Delta Delta; Terpsichorean 2, 4.
COVINGTON, Donald Kingsley, III, Baltimore, Md.; *Psychology;* Delta Mu Tau, Treas. 3, Pres. 4; Concert Band 1, 2, 3, 4; Marching Band 1, 2, 3, Business Manager 4; YMCA 1, 2, 3, 4.

Sixth row:

COZART, Elizabeth McDonald, Durham, N. C.; *Nursing.*
CRESWELL, Jay Stanley, Jr., Orlando, Fla.; *Economics;* AFROTC 1; Bench and Bar 1; Duke Forum 3, 4; *Chronicle* 1, 2, 3, Managing Editor 4; Pub Board 4.
CRUMLEY, Carole Anne, Johnson City, Tenn.; *French;* Tau Psi Omega, Vice-Pres. 4; Freshman Advisory Council 4; YWCA 1, 2, 3, 4.

Seventh row:

CRUSE, Charles Howard, Northeast, Md.; *Electrical Engineering;* Delta Sigma Phi; CHANTICLEER 1; IEEE 3, 4; NROTC 1, 2, 3, 4.
CRUTCHER, Bryan Patterson, Charlotte, N. C.; *Political Science;* Alpha Tau Omega; Football 1.
CULBRETH, John Thomas, Lumberton, N. C.; *English;* Student Union 4; CHANTICLEER 1; *Chronicle* 2; YMCA 1, 2, 3, 4.

Seniors

First row:

CULP, Rebecca Ann, Gold Hill, N. C.; *Education;* Ivy, Treasurer; Kappa Delta; Student Union 1, 2; WSGA 3; YWCA 1, 2, 3.
CUNINGGIM, Penny, Clayton, Mo.; *Religion;* Hoof 'n Horn 1, 2, 3; NSGA 1, 2, 3; Religious Council 1, 2, 3, Vice Chairman 4; YWCA 3, 4. President Freshman YWCA 1, Secretary 2.
CUNNINGHAM, M. Suzie, Houston, Tex.; *Chemistry;* White Duchy; *Who's Who;* Pre-Med Society 1, 2, 3, 4; House President 3; WSGA 1, 3, Legislator 2, President 4.

Second row:

DALTON, Diana Sayre, Oakland, Calif.; *Spanish;* Alpha Phi; WSGA 3, 4.
DANIEL, Dorothy Houston, Washington, D. C.; *English;* Zeta Tau Alpha; YWCA 1, 2, 3, 4.
DANLUCK, Thomas Richard, Miami Shores, Fla.; *Civil Engineering;* Phi Kappa Psi; Golf 1, 2, 3, 4; ASCE 2, 3, 4.

Third row:

DANNER, Mary Fay, Cincinnati, Ohio; *Spanish;* Alpha Chi Omega, Rush Chairman 4; *Chronicle* 1, News Editor 2; Hoof 'n Horn 3, 4.
DANTZLER, Martha Lou, Columbia, S. C.; *Political Science; Who's Who;* Phi Beta Kappa; Ivy; Pi Sigma Alpha, Secretary 3; Marshal 3; CHANTICLEER 1; Dorm President 4; WSGA 3.
DARDEN, Carolyn Ross, Conway, S. C.; *Art History.*

Fourth row:

DAVENPORT, James Purnell, Garner, N. C.; *English;* Sigma Chi.
DAVENPORT, Richard Drake, Evanston, Ill.; *History;* Pre-Med Society 2.
DAVIDSON, Leslie LaVerne, Kennett, Mo.; *Art History;* Phi Beta Kappa; Delta Gamma; Chapel Choir 1; Duke Players 3, 4; Glee Club 1; Hoof 'n Horn 1, 2, 3, Executive Council 4; Student Union 2.

Fifth row:

DAVIS, Douglas Edward, Lakewood, Ohio; *Political Science;* Concert Band 1; Outing Club 2.
DECKO, Kenneth O., Wetherfield, Conn.; *Political Science;* Golf 2.
DEES, Nancy, Durham, N. C.; *French;* Tau Psi Omega, Secretary-Treas.; Kappa Kappa Gamma; Freshman Advisory Council 4.

Sixth row:

DEHART, Frances Bellew, Durham, N. C.; *Nursing.*
DELANEY, Gale Porter Kyle, Ft. Lauderdale, Fla.; *Psychology;* Pi Kappa Alpha; *Chronicle;* Track; YMCA.
DEYO, Truman Eugene, II, Oxford, Md.; *Political Science;* Kappa Sigma; NROTC 1; YMCA 1, 2, 3, 4.

Seventh row:

DEZELL, Helen Elizabeth, Jacksonville, Fla.; *Zoology;* Pre-Med Society 1, Advisory Council 2, 3; House Treasurer 4.
DICKINSON, Roger Bradley, Lancaster, Pa.; *Mechanical Engineering;* Sigma Nu; ASME 2, 3, 4; YMCA 1, 2, 3, 4.
DILLARD, Nancy Gayle, Lynchburg, Va.; *Zoology;* Nereidian 1, 2, 3, 4.

First row:

DISOTELL, William James, Youngstown, Ohio; *Psychology;* Order of Hippocrates; Pre-Med Society 2, 3, 4.
DODSON, Kemper Harlan, Nashville, Tenn.; *History; Archive* 3, Business Manager 4; Debate Team 1, 2; MSGA 2, 3; Student Union 1, 2, 3.
DOERNER, Susan Emily, Cincinnati, Ohio; *French;* Tau Psi Omega; Delta Delta Delta; CHANTICLEER 4; Chapel Choir 1, 2; Glee Club 1, 2; Judicial Board 3; YWCA 1, 2, 3, 4.

Second row:

DOUGLASS, Michael Albert, Frankfort, Ind.; *Political Science.*
DOWDY, William LeRoy, Lebanon, Tenn.; *Political Science; Chronicle* 3; NROTC 1, 2, 3, 4.
DOWLING, Louise Helen, Manhasset, N. Y.; *Mathematics;* Kappa Alpha Theta, Sec. 3; Rush Advisor 4; Student Union 1, 2; YWCA 1, 2, 3, 4.

Third row:

DOYLE, William Stowell, Jr., Lowell, Mich.; *English; Chronicle* 4; Hoof 'n Horn 2; Student Union 1, 2, 3, Board of Governors 4; WDBS 1, 2, 3.
DRAKE, Arthur Spurgeon, Winston-Salem, N. C.; *History;* Delta Phi Alpha.
DREW, William Franklin, Anderson, S. C.; *Economics;* Phi Kappa Sigma; Interfraternity Council 2, 3.

Fourth row:

DUNN, Jeffrey David, Jacksonville, Fla.; *History; Who's Who;* Sigma Nu; Bench and Bar 1; Y-FAC 4; Student Union 3, 4; Joe College Steering Comm. 3; MSGA 1; Class Sec-Treas. 4; Swimming Team 1, 2.
DUNN, Karen Ellen, Pennsauken, N. J.; *Nursing;* NSGA 1, 2, 3, 4.
DURANA, Joan Christine, Winston-Salem, N. C.; *Chemistry;* Delta Phi Alpha; Pre-Med Society 2, 3.

Fifth row:

EDGAR, Thomas Richard, Athens, Tenn.; *Electrical Engineering;* Order of St. Patrick; *Who's Who;* Delta Sigma Phi; Class President 2; *The Dukengineer* 2, 3, 4; Engineers Guidance Council 3, 4; Engineering Student Council 2, 3, 4; Engineers Radio Association 2, 3, 4; IEEE 3, 4; NROTC 1, 2; Housemaster.
EDGERTON, Donald Kenneth, Goldsboro, N. C.; *Economics;* Alpha Kappa Psi, Vice-Pres. 4; NROTC 1, 2, 3, 4, Drill Team 1, 2; Campus Chest 3; Commodore Club 1, 2, 3, 4.
EDWARDS, David Joel, Durham, N. C.; *Chemistry;* Town Men's Club 2, Treas. 3, 4.

Sixth row:

EHLERS, Bonnie Lu, Pittsburgh, Pa.; *Nursing;* Class President 1; Chapel Choir 1, 2; Glee Club 1, 2; Nursing Honor Council 2, 3.
EKVALL, Victoria Jean, Winston-Salem, N. C.; *Psychology;* Kappa Delta; Pan-Hellenic Council 3; YWCA 1, 2, 3; AIESEC 4.
ELBERT, Jaret Gay, New Rochelle, N. Y.; *French;* Tau Psi Omega; *Chronicle* 1; Student Union 1, 2, 3, Board of Governors 4; WDBS 1; YWCA 1, 2, 3, 4.

Seventh row:

ELFEN, Martha Candice, W. Palm Beach, Fla.; *Political Science;* Alpha Chi Omega; Pi Sigma Alpha; Pan-Hellenic Council 2; Rush Advisor 4.
ELLIOTT, James Vernon, Los Altos, Calif.; *Political Science;* MSGA 1, 2; YMCA 1, 2, 3, 4.
ELLIOTT, William Bradley, Hartsville, S. C.; *Mathematics;* Marching Band 1, 2, 3, 4; Radio Council 4; Student Union 2, 3, 4; WDBS 1, 2, 3, 4.

Seniors

First row:

ENSLIE, Richard Harvey, Aiken, S. C.; *Chemistry;* Theta Chi; AFROTC 1; MSGA 2; Pep Board 2, 3; YMCA 2.
ENGEL, Darby Ann, Chapin, S. C.; *Nursing.*
ENGLE, Russell Wesley, Baltimore, Md.; *Political Science;* Bench and Bar 4; Hoof 'n Horn 1, 4; Duke Players 1, Exec. Board 2; Harlequins 1, 2, Director 3, 4.

Second row:

ERVIN, Reid Hart, Virginia Beach, Va.; *Political Science;* Pi Kappa Phi; Y-FAC 2, 3, 4; NROTC 1, 2; Student Union 1, 2, 3, Board of Governors 4; YMCA 1, 2, 3, 4; Track 1, 2, 4; Cross Country 1, 2.
ESTABROOK, Watts Tracy, III, Washington, D. C.; *Mechanical Engineering;* ASME 4; NROTC 1, 2.
EVANS, Edith Vincent, Centreville, Va.; *Political Science;* Delta Delta Delta; FAC 4; WSGA 3, 4.

Third row:

EVANS, Janet Ellen, Sumter, S. C.; *Chemistry;* YWCA 2, 3, Cabinet 4.
EVANS, Jean Ury Turner, Camp Hill, Pa.; *Nursing.*
EVANS, Sara Margaret, Dallas, Tex.; *History; Who's Who;* Sandals; Ivy; Phi Kappa Delta; White Duchy; YWCA 1, 2, 3, Co-President 4.

Fourth row:

EWALD, Frederick Harvey, Birmingham, Mich.; *Psychology;* Kappa Sigma; Golf 1, 2, 3, 4.
FACKLEK, Peter C., Embreeville, Pa.; *Accounting;* Kappa Sigma; *Chronicle* 3; YMCA 1, 2, 3, 4.
FAIRBANK, Mary, Durham, N. C.; *Political Science;* Chapel Choir 1; Glee Club 1; Madrigal Singers 4; Symphony Orchestra 3, 4; YWCA 2, 3.

Fifth row:

FALK, Elizabeth Owen, Baton Rouge, La.; *History; Who's Who;* Phi Kappa Delta; Ivy; Phi Beta Kappa; *Chronicle* 1, 2, 3, Editor 4; Joe College Weekend Comm. 3; Radio Council 1, 2, 3; Student Union 2, 3; WDBS 1, 2; YWCA 1, 2, 3, 4.
FARRELL, Frank Dan, Aberdeen, N. C.; *Civil Engineering;* Pi Kappa Alpha; AFROTC 1; ASCE 4; YMCA 1, 2, 3, 4.
FAY, Wayne Richard, Villanova, Pa.; *Mathematics;* Student Union 4; YMCA 1, 2, 3, 4.

Sixth row:

FENTIN, Gary Steven, Hollywood, Fla.; *History;* Zeta Beta Tau, Secretary 2; Bench and Bar 4; Interfraternity Council 3.
FIACCONE, Katherine Ann, Summit, N. J.; *English;* Zeta Tau Alpha; FAC 3; House Pres. 4.
FIEDOREK, Bonnie Lee, North Canton, Ohio; *Zoology;* Alpha Phi; Debate 1, 2; YWCA 1, 2, 3.

Seventh row:

FIELDS, Glenn Dixon, Annandale, Va.; *Religion;* Inter-Varsity Christian Fellowship, Pres. 4.
FILLMORE, Harriet, Summit, Mo.; *English;* Kappa Kappa Gamma.
FITTS, Sanford Burton, III, Winston-Salem, N. C.; *Economics.*

First row:

FITZGERALD, John Edmund, Altavista, Va.; *Chemistry;* Outing Club 3; Pre-Med Society 3, Recording Sec. 4; YMCA 1, 2, 3, 4.
FLECK, Donald Randolph, New York, N. Y.; *Economics;* Theta Chi; *Chronicle* 1, 2, 3, 4; Engineers Guidance Coun. 2; Y-FAC 3; Publications Board 3, Finance Comm. Chmn. 4; YMCA 3.
FLEMING, Robert Fuller, Henderson, N. C.; *Political Science;* Bench and Bar 4; Campus Chest 4.

Second row:

FOLTZ, John A., Watertown, Conn.; *Mechanical Engineering;* Concert Band 1, 2, 3; House Sec.-Treas. 3, Sec. 4.
FORBES, Sue Black, Wilson, N. C.; *Religion;* House Vice-Pres.; YWCA 1, 2, 4; Lay Reader 3.
FORTH, Paul Taber, Jr., Roanoke, Va.; *Chemistry;* Sigma Nu; Glee Club 1; Pre-Med Society 1, 2, 4; Track 1.

Third row:

FOUSHEE, Sam Leon, Jr., Durham, N. C.; *History;* Pi Kappa Phi; NROTC 1, 2, 3, 4.
FOWLER, James Thomas, Long Beach, Calif.; *Psychology.*
FOWLER, Winston Gordon, U. S. Air Force Academy, Colo.; *Electrical Engineering;* AFROTC 1, 2, 3, 4; Engineers Guidance Coun. 4; IEEE 2, 3, 4.

Fourth row:

FOXLEY, Griffith William, Weston, Conn.; *History;* Pi Kappa Alpha, Vice-Pres. 4.
FRANK, Alan Howard, Mequon, Wis.; *History;* Tau Epsilon Phi, Pres. 4; Duke Players 2, Bus. Mgr. 3, 4; Hoof 'n Horn 1, 2, Bus. Mgr. 3, 4.
FREEMAN, John Richard, East Granby, Conn.; *Accounting;* Beta Theta Pi, Treas. 3, 4; CHANTICLEER 1, 2, 3, Bus. Mgr. 4; IFC 2; Publications Board 3, 4.

Fifth row:

FREEMAN, Millard Phillip, Asheboro, N. C.; *Business Administration;* Pi Kappa Alpha, Treas. 3, Vice-Pres. 4.
FREIBERG, Ann Hall, Stamford, Conn.; *History;* Kappa Alpha Theta; FAC 4; Radio Council 3, 4; Student Union 2, 3, 4; WDBS 1, 2, 3, 4; YWCA 1, 2, 3, 4.
FRIEDMAN, Larry Alan, Silver Spring, Md.; *Psychology;* Tau Epsilon Phi; Pre-Med Society 1, 2.

Sixth row:

FRYTAK, Monica Brady, Portage, Pa.; *Psychology;* Campus Chest 2; CHANTICLEER 1.
FULLER, Beckwith Lee, Milledgeville, Ga.; *Mathematics;* YWCA 1, 2, 3.
FURNESS, Thomas Adrian, III, Durham, N. C.; *Electrical Engineering;* Arnold Air Soc., Cmdr. 4; Delta Sigma Phi; AFROTC 1, 2, 3, 4; *The Dukengineer* 2, 4; Engineering Student Coun. 3, 4; IEEE 1, 2, 3, Chmn. 4; Religious Council 4; YMCA 1, 2, 3, 4.

Seventh row:

FUTCH, Judith Anne, Burgaw, N. C.; *Political Science;* Pi Sigma Alpha; Legislative Intern, N. C. General Assembly 1965; *Peer* 1; Radio Council 4; WDBS 1, 2, 3, 4; WRA 1, 2, 3, 4.
GABENNESCH, Howard Raymond, Ft. Thomas, Ky.; *Psychology.*
GALANT, Denise, Falls Church, Va.; *Political Science;* Alpha Phi; Pan-Hellenic Council 1, 2, 3; YWCA 1, 2, 3, 4; Rush Advisor 4.

Seniors

First row:

GATES, Ronald Monroe, Newport News, Va.; *Religion;* Pi Kappa Phi, Rush Chairman 4; Chapel Choir 1, 2, 3, 4; Glee Club 1, Treas. 2, Business Manager 3, Pres. 4; YMCA, Cabinet 1.
GIBBS, George Edward, Beaufort, N. C.; *English.*
GIERING, John Louis, Poland, Ohio; *Chemistry;* Kappa Sigma, Rush Chairman 3, 4; Swimming 1.

Second row:

GILBERT, Ripple Erskine, Washington, D. C.; *Psychology;* Eta Sigma Phi, Sec.-Treas. 2; Sigma Delta Pi; Delta Delta Delta, Vice-Pres. 3.
GILBERT, Terry Scott, Phoenix, Ariz.; *Accounting;* Alpha Kappa Psi; Kappa Sigma; *Chronicle* 3; WDBS, Business Manager 4; YMCA 1, 2, 3, 4.
GILES, William Fenn, Jr., Savannah, Ga.; *Political Science;* Pi Sigma Alpha; Pi Kappa Alpha.

Third row:

GILLIATT, Cynthia Ann, Grand Blanc, Mich.; *English; Who's Who;* Phi Beta Kappa; Sandals; Phi Kappa Delta 4; House Pres. 4; WSGA 2, 3.
GILLMAN, Lynn Thomas, Decorah, Iowa; *Mathematics; Who's Who;* Phi Beta Kappa; Omicron Delta Kappa, Pres. 4; Phi Eta Sigma; Pi Mu Epsilon; Judicial Board 3, 4; House Pres. 4; FAC 3, 4; YMCA 1, 2, 3, 4.
GITHENS, Nancy L., Durham, N. C.; *Music;* Delta Mu Tau, Sec. 3, Vice-Pres. 4; Concert Band 1, 2, 3, 4; Hoof 'n Horn 1, 2, 3, 4; Symphony Orchestra 1, 2, 3, 4; YWCA 3, 4.

Fourth row:

GODDARD, Sarah Lane, Gainesville, Fla.; *English;* WSGA 1, 2, 3, 4.
GODFREY, Jean Lee, Chapel Hill, N. C.; *Political Science;* NSA 1, 2; CCUN Secretariat; YWCA 1, 2, 3, 4.
GOLD, Philip Milliam, Newport News, Va.; *English;* Zeta Beta Tau; Pre-Med Society 1, Advisory Council 2, 3, 4; Symposium Committee 3, 4; YMCA 1, 2, 3, 4.

Fifth row:

GOLDMAN, Joel Alan, Kingston, N. Y.; *Political Science;* Zeta Beta Tau; Football 1, 2, 3.
GORDON, Thomas Frederick, Jr., Raleigh, N. C.; *History;* Eta Sigma Phi; AFROTC 1; Student Union 4; Town Men's Club 4.
GOSNELL, Jack Leslie, Jr., Aiken, S. C.; *Chemistry;* Pi Mu Epsilon; Sigma Pi Sigma; Phi Lambda Upsilon; Delta Sigma Phi; IFC 2; YMCA 1, 2, 3, 4.

Sixth row:

GOTER, Carol Jean; Kings Mountain, N. C.; *Chemistry;* Sigma Kappa; Concert Band 1, 2, 3.
GRAGG, Margaret Elizabeth, Boone, N. C.; *English;* Ivy; FAC 4; YWCA 1, 2, 3, 4.
GRAITCER, Philip L., Lansdowne, Pa.; *Psychology;* Tau Epsilon Phi, Pres. 3; Duke Players 3, 4; *Playbill* Editor 3, 4; Hillel 1, 2, 3, 4.

Seventh row:

GRAY, Harry Price, Spartanburg, S. C.; *Mechanical Engineering;* Pi Mu Epsilon; Pi Tau Sigma; Tau Beta Phi; Zeta Beta Tau; AFROTC 1; ASME 4.
GREEN, Alma Sue, Charlotte, N. C.; *Mathematics;* Delta Mu Tau; Hoof 'n Horn 1, 2, 3, 4; Outing Club 4; Symphony Orchestra 1, 2, 3, 4; YWCA 1, 2.
GREENE, Virginia Louise, Birmingham, Ala.; *Mathematics;* Eta Sigma Phi; Alpha Chi Omega, Social Chairman 3, 4; Chapel Choir, Vice-Pres. 2, 3, 4; YWCA 1, 2, 3.

First row:

GREENWOOD, Phyllis Kent, Enka, N. C.; *History; Who's Who;* Sandals; Omega Tau Lambda; Phi Kappa Delta, President; AIESEC 3, 4; WSGA 1, 2, Secretary 3, 4; House Pres. 4.
GREGORY, Linda Belle, Sandston, Va.; *Physics;* Phi Beta Kappa; Ivy; *Chronicle* 4; Student Union 2, 3, Board of Governors 4.
GRIGSBY, John Taze, Jr., Richmond, Va.; *History;* Beta Omega Sigma; Phi Delta Theta; Bench and Bar 1, 2; Campus Chest 1, 2; Judicial Board 3; MSGA 1, 2; Symposium 2, 3; House Pres. 3; Track 1; YMCA 1.

Second row:

GRIMES, Judith Anne, Orangeburg, S. C.; *Mechanical Engineering;* Engineers Guidance Council 4; FAC 3; YWCA 1, 2, 3, 4.
GRIMM, Karen Louise, Short Hills, N. J.; *Nursing;* NSGA 3; Religious Council 3; YWCA 1.
GROSS, Patricia Carin, Cincinnati, Ohio; *Nursing;* Santa Filomena; Class Pres. 3; FAC 2; Nereidian 1, 4; Student Faculty Committee 3.

Third row:

GUSTAFSON, Eric William, Monterrey, Mexico; *Business Administration;* Phi Kappa Psi; AFROTC 1, 2; Campus Chest 4; Swimming Team 1, 2, 3; Student Union 1.
GUTH, David Lee, Baltimore, Md.; *Mathematics;* AFROTC 1; Debate Team 1; House Pres. 4; Association of Independent Houses, Sec. 4.
GUTHRIE, Richard Y., Oak Park, Ill.; *History.*

Fourth row:

HABBERSETT, Linda Dian, Media, Pa.; *Nursing;* Class Vice-Pres. 4; Student Union 1, 2, 3, 4.
HACKETT, Thomas Sawyer, Lampeter, Pa.; *Sociology;* NROTC 1, 2, 3, 4; Golf 1, 2, 3, 4.
HAIGH, Arthur Howard, III, Morristown, Tenn.; *History;* Beta Theta Pi, Rush Chairman 4.

Fifth row:

HAINES, Margaret Bower, South Bend, Ind.; *Art History;* Eta Sigma Pi; Delta Delta Delta.
HALFMAN, Marsha Anne, Chatham, N. J.; *Nursing.*
HAMMOND, Evelyn Braden, Nashville, Tenn.; *English;* FAC 4; Glee Club 1; Hoof 'n Horn 1, 2, 3, 4; Judicial Board 2; NSGA 2, 3; Outing Club 3, 4; *Peer* 1, 2, 3, 4; Pep Board 2, 3; Sailing Club 1; Terpsichorean 4.

Sixth row:

HANNA, Steven Terrell, Staunton, Va.; *Chemistry;* Alpha Tau Omega, Treas. 4; MSGA 2; YMCA 1, 2, 3, 4.
HARDY, Robert Gerald, Littleton, N. C.; *History;* Kappa Alpha; NROTC 1; Pre-Med Society 3; YMCA 1, 2, 3, 4; Basketball 1.
HARMON, Perry Grant, Jr., Winston-Salem, N. C.; *History; Who's Who;* Beta Theta Pi; Y-FAC 2, Jr. Chmn. 3; MSGA 2, Senior Senator-at-Large 4; Omega Delta Kappa; YMCA 1, 2, 3, 4.

Seventh row:

HARNED, Margaret Lynn, Louisville, Ky.; *Political Science;* FAC 4; Student Union 1, 2, 3; YWCA 1, 2.
HAROLD, David William, Memphis, Tenn.; *Physics;* AFROTC 1; Chanticleer 1, 2; Y-FAC 2, 3, 4; Religious Council 3.
HARRINGTON, Kent Michael, Rochester, N. Y.; *History;* Pi Kappa Alpha; Lacrosse 1.

Seniors

First row:

HARRINGTON, Thomas Einar, Hendersonville, N. C.; *Electrical Engineering;* Phi Delta Theta; House Pres. 1; Interfraternity Council 2.
HARRIS, Michael Nathan, Atlanta, Ga.; *Chemistry;* Zeta Beta Tau.
HARRISON, Fenton Frank, Jr., Williamsville, N. Y.; *History;* Kappa Sigma; Baseball 1, 2, 3, 4.

Second row:

HARRISON, Russell Sage, Durham, N. C.; *Political Science;* Pi Sigma Alpha: Bench and Bar 3, 4; Chapel Choir 1, 2; Glee Club 1, 2.
HARRY, Kathryn Alice, Bluffton, S. C.; *History;* Dorm Sec. 2; Dorm Vice-Pres. 3.
HART, Judy Lee, Atlanta, Ga.; *Art History;* Kappa Alpha Theta; Symphony Orchestra 1, 2; YWCA 1, 2, 3, 4.

Third row:

HARTGEN, David Thomas, Orono, Me.; *Civil Engineering;* Pi Kappa Phi; ASCE 3, 4; Engineering Student Council 4; NROTC 1; YMCA 1, 2, 3, 4.
HASKETT, Barbara Jane, Chesapeake, Va.; *Psychology;* Alpha Delta Pi; Dorm Pres. 4; Pan-Hellenic Council 3.
HASSE, Gordon A., Jr., Philadelphia, Pa.; *English;* Beta Theta Pi. Pres. 4; Interfraternity Council 4; Sports Car Club 1; AFROTC 1.

Fourth row:

HATSCHEK, Jacqueline Michelle, Burlingame, Calif.; *Political Science;* Glee Club 1, 2, 3, 4; WSGA 3.
HAVERICK, Stephen Drake, Columbus, Ohio; *History;* Delta Tau Delta; Tennis 2; Swimming 3, 4.
HAY, Howard Clinton, Bethesda, Md.; *Political Science; Who's Who;* Pi Sigma Alpha; Old Trinity Club; Omicron Delta Kappa; Sigma Chi, Vice-Pres. 4; Class Vice-Pres. 4; Basketball 1.

Fifth row:

HAYDEN, Marylou, Melbourne, Fla.; *History;* Pre-Med Society 1; Hoof 'n Horn 2; Judicial Board 3, 4; Homecoming Court 4.
HEBBLE, Lorene Douglas, Swarthmore, Pa.; *History;* Pi Beta Phi.
HECK, Janet Elizabeth, Valley Stream, N. Y.; *Nursing.*

Sixth row:

HEITZENRATER, Wilson Drew, Grove City, Pa.; *Music;* Chapel Choir 1, 2, 3, 4; Chancel Singers 1, 2, 3, 4; Glee Club 1, 2, 3; YMCA 1, 2, 3, 4; Track 2, 3.
HELLEKSON, Judy Bea, Greenville, Del.; *Economics;* Outing Club 3; YWCA 1, 2, 3, 4.
HELLER, J. Dean, Charleston, S. C.; *Political Science; Who's Who;* Phi Beta Kappa; *Peer* 2, 3, 4, Editor 3; Student Union Board of Governors 4; Judicial Board 4; Y-FAC 2, 3, 4.

Seventh row:

HELSTEIN, Richard S., II, Scarsdale, N. Y.; *English; Who's Who;* Old Trinity Club; Zeta Beta Tau, Pres. 4; Interfraternity Council 2, 3, 4; Campus Chest 3; *Chronicle* 3; Student Union 2, 3; YMCA 2, 3; Soccer 1, 2.
HEMPHILL, Brenda Stewart, Baltimore, Md.; *Nursing;* Judicial Board; Class Vice-Pres. 3; Chapel Choir 2, 3.
HENRY, Elizabeth Michael, Coral Gables, Fla.; *Nursing.*

First row:

HERITAGE, William Holt, Jr., Arlington, Va.; *History;* Delta Tau Delta, Exec. Sec. 4; Bench and Bar 4; IFC 3, Judicial Board 4; Student Union 3, 4; YMCA 1, 2, 3, 4; Lacrosse 1; Basketball Mgr. 1, 2, 3, 4.
HERRON, John W., Villanova, Pa.; *History;* Lambda Chi Alpha.
HERVEY, Martha Cole, Bethesda, Md.; *Chemistry;* Phi Beta Kappa; Ivy, Treas.

Second row:

HEWES, Jeremy Joan, Maumee, Ohio; *History; Who's Who;* White Duchy; Pi Beta Phi; FAC 3; Judicial Board 3, Chmn. 4; Symposium Committee 4.
HEYMAN, Mical Barbara, Durham, N. C.; *History;* Phi Kappa Delta 4; Tau Psi Omega; Student Union 2, 3; Visual Arts Com. Chmn. 4; YWCA 1, 2, 3.
HICKMAN, Scot George, DeKalb, Ill.; *Chemistry;* Phi Beta Kappa; Phi Lambda Epsilon; Order of Hippocrates; Delta Tau Delta, Corresponding Sec. 4; YMCA 1, 2, 3, 4; Cross Country and Track 1, 2.

Third row:

HIGDON, Wendy Lou, State College, Pa.; *Nursing;* Kappa Alpha Theta; Terpsichorean 1.
HIGH, Harold G., Valley Forge, Pa.; *Mechanical Engineering;* Arnold Air Society; Tau Beta Pi; Delta Sigma Phi; AFROTC 1, 2, 3, 4; ASME 4; Engineer's Guidance Council.
HIGHT, William Patterson, Salisbury, N. C.; *History; Who's Who;* Pi Kappa Phi; Y-FAC 2, 3; Symposium Comm. 1; MSGA 1, 2, Treas. 3, Pres. 4.

Fourth row:

HILEY, Elizabeth Anne, Rockville, Md.; *Psychology;* Delta Phi Alpha; Campus Chest 4; Chapel Choir 2, 3; Duke Players 3; Glee Club 1, 2, 3; Hoof 'n Horn 2.
HILL, Carolyn Grim, Salisbury, N. C.; *English;* WRA 2; Wesley Players 1, 2.
HILL, Charles A., Jr., Akron, Ohio; *Mathematics.*

Fifth row:

HILL, Lester, Owensboro, Ky.; *Electrical Engineering;* Phi Beta Kappa; Pi Mu Epsilon; Phi Kappa Sigma; Engineers Guidance Council 2, 3; Engineering Student Council 3; Student Union 3.
HOAGLIN, David Caster, South Charleston, W. Va.; *Mathematics;* Phi Eta Sigma; Delta Phi Alpha; Pi Mu Epsilon; Phi Beta Kappa; Theta Chi; Debate Team 1, 2; Engineers Guidance Council 2; Engineers Radio Assn. 1, 2; MSGA 1; Student Union 2, 3, 4.
HODGES, Carol Ann, The Hague, Netherlands; *Nursing;* Alpha Delta Pi; Class Sec. 3; Student Union 1, 2, 3, 4.

Sixth row:

HOELLE, Mary Christine, Marblehead, Mass.; *Spanish;* Sigma Delta Pi; Pi Beta Phi; CHANTICLEER 3; YWCA 1, 2, 3.
HOLBERT, James Marion, Lookout Mtn., Tenn.; *Zoology;* Phi Delta Theta, Vice-Pres. 4; Pre-Med Society 2; Wrestling 1, 2, 3.
HOLDER, John Fleming, Highland Park, Ill.; *History; Who's Who;* Phi Delta Theta, Vice-Pres. 4; Interfraternity Council 2, 3, 4; Wrestling 1, 2, 3, 4.

Seventh row:

HOLMES, Frances Lynn, Winston-Salem, N. C.; *Elementary Education;* Alpha Delta Pi; Rush Advisor 3; YWCA 1, 2, 3, 4.
HOLMQUIST, Jill Robie, Rockford, Ill.; *German;* Ivy; Delta Phi Alpha; Kappa Kappa Gamma; Class Treas. 1.
HOMER, Edwin Nicolaides, Wilton, Conn.; *Mathematics;* Phi Kappa Psi, Sec. 3; Track 1, 2, 3, 4.

Seniors

First row:

HOOKER, Elizabeth Kinard, Chapel Hill, N. C.; *History;* Delta Gamma; Rush Advisor 3; YWCA 1, 2, 3, 4.
HOPKINS, David Harold, Durham, N. C.; *Economics; Who's Who;* Beta Theta Pi; Beta Omega Sigma; Bench and Bar 1, 2; Campus Chest Chm. 3; Y-FAC 2; MSGA 4; Symposium Committee 1, 2, 4, Treasurer 3; Student Union 1, 2; Student-Faculty Administration Committee 4; Housemaster 3, 4; YMCA 1, 2, 3, 4.
HOPPE, Jean Ellen, Alexandria, Va.; *Spanish;* Alpha Delta Pi; YWCA 1.

Second row:

HORTON, Elizabeth Ann, Arlington, Va.; *Political Science;* Chancel Singers 4; Chapel Choir 1, 2, 3, 4; Glee Club 1, 2, 3, 4; Hoof 'n Horn 2, 3, Recording Sec. 4; YWCA 1, 2, 3, 4.
HOWARD, Deryl Johnson, Raleigh, N. C.; *Philosophy;* Delta Phi Alpha.
HOWARD, William Kenneth, Jr., Durham, N. C.; *Mechanical Engineering;* AFROTC 4.

Third row:

HOWSER, Roy Davis, Myrtle Beach, S. C.; *Political Science;* Sigma Chi; Bench and Bar 1, 2; Joe College Steering Committee 3; NROTC 1, 2; Student Union 1, 2, 3, 4.
HUFFMAN, Frank Jackson, Jr., Blytheville, Ark.; *History; Who's Who;* Phi Beta Kappa; Beta Omega Sigma; Red Friars; Omega Delta Kappa; Y-FAC 2, 3, 4; IFC 2, 4; Sigma Nu, President 4; Judicial Board 2, Chairman 4; MSGA 1, 2; YMCA 1, 2, 3, 4.
HUFFORD, William Clarence, Pensacola, Fla.; *Economics;* Sigma Nu.

Fourth row:

HUGHES, Roger William, Summit, N. J.; *Mechanical Engineering;* Sigma Chi; ASME 2, 3, 4; YMCA 1, 2, 3, 4; Football 1, 2, 3, 4.
HUGHES, Terry R., Saddle River, N. J.; *Political Science;* Bench and Bar 1; Sailing Club 3.
HUTCHESON, Thomas Allen, Wilmette, Ill.; *English;* Phi Delta Theta; Symposium Committee 2, 3; Swimming 1.

Fifth row:

HUTCHINS, Melissa Ann; Terre Haute, Ind.; *Political Science;* Phi Beta Kappa; Ivy; Pi Sigma Alpha; Kappa Alpha Theta.
HYBARGER, Charles Patrick, Bettsville, Md.; *Psychology;* Delta Phi Alpha; Sigma Chi; Pre-Med Society 1, 2, 3, 4; Track 1.
ICELAND, Steven D., Syosset, N. Y.; *History;* Hoof 'n Horn 1, 2, 3, 4; Cross Country 1, 2, 3, 4; Track Manager 1, 2, 4.

Sixth row:

IMERSHEIN, Allen W., Miami, Fla.; *Religion;* Pi Mu Epsilon; Duke Forum, Board of Governors 3, 4; Religious Council 3, 4; *Peer* 1; International Club 1, 2, Treas. 2; Swimming Team Mgr. 1, 2.
INCE, Ann, Houston, Tex.; *Zoology;* Kappa Alpha Theta, Pres. 4.
INGLE, Frank Wilson, Jacksonville, Fla.; *Mathematics;* Outing Club 2; Pre-Med Society 1, 2; Lacrosse 2, 3.

Seventh row:

INGRAM, John Edgar, Garden City, N. Y.; *Economics;* Pi Kappa Alpha.
INNIS, James Russell, Richmond, Va.; *History.*
JACKSON, Janice Claire, White Plains, N. Y.; *Nursing;* Symposium 3.

First row:

JACKSON, Jay William, St. Petersburg, Va.; *Business Administration;* Delta Sigma Phi; AFROTC 1, 2, 3; Bench and Bar 1.
JACOBSEN, Mardi Lee, Miami, Fla.; *Psychology;* Glee Club 1; Madrigal Singers 2, 3.
JAMES, Robert Leslie, Lake Worth, Fla.; *Zoology;* Pi Kappa Phi; Pre-Med Society 3; Sports Car Club 4.

Second row:

JEFFORDS, Dexter Lee, Roslyn, N. Y.; *English;* Phi Beta Kappa; Phi Eta Sigma; Order of Hippocrates; Sigma Chi; Pre-Med Society 2, 3, 4; YMCA 1, 2, 3, 4.
JENKINS, James Jay, Greenville, N. C.; *Political Science;* Pre-Med Society 1, 2, 3, 4; YMCA 1, 2, 3, 4; Track 1, 2, 3, 4.
JOHNSON, Bruce Harold, Duluth, Minn.; *Latin;* Eta Sigma Phi; Phi Eta Sigma; Theta Chi; NROTC 1, 2, 3, 4.

Third row:

JOHNSON, David Moise, Skaneateles, N. Y.; *History;* Pi Kappa Phi; Campus Chest 3, 4; Y-FAC 3, 4; MSGA 1; Pre-Med Society 1, 2; Student Union 2, 3, 4; YMCA 1, 2, 3, 4; Track 1, 2, 3, 4; Cross Country 1, 2, 3, Capt. 4.
JOHNSON Judith Harris, Salisbury, N. C.; *Economics;* Pi Mu Epsilon; House Treas. 3, Pres. 4; Campus Chest 2, 3; CHANTICLEER 2; Chapel Choir 1; Glee Club 1.
JOHNSON, Michael E., Arlington, Va.; *Chemistry;* Delta Sigma Phi; Pre-Med Society 1, 2.

Fourth row:

JOHNSON, Sharon A., Short Hills, N. J.; *French;* Tau Psi Omega; Delta Gamma; Student Union 1, 2, 3, 4.
JONES, Douglas Lamar, Houston, Tex.; *History; Who's Who;* Beta Omega Sigma; Omicron Delta Kappa; Kappa Alpha, Pres. 4; Old Trinity Club; Class Pres. 3; Bench and Bar 1, 2; Cheerleader 2, 3; Interfraternity Council 2; Tennis 1, 2, 3, Capt. 4.
JONES, Edwin Lee, III, Charlotte, N. C.; *Pre-Med;* Pre-Med Society 1, 2, 3, 4; YMCA 1, 2, 3, 4.

Fifth row:

JONES, Margaret Carnwath, Wallingford, Pa.; *Political Science;* Phi Kappa Delta; Pi Sigma Alpha; Debate Team 1; Student Union 2, 3, 4; WSGA 3; YWCA 1; NSA 1, 2, 3.
JONES, Susan Ellen, East Orange, N. J.; *Mathematics;* Alpha Phi; Student Union 3.
JONES, William Dwight, Roanoke, Va.; *Electrical Engineering; Who's Who;* Pi Mu Epsilon; Alpha Tau Omega; Football 1, 2, 3, 4; Track 1.

Sixth row:

JORDAN, Charleene Lance, Wilmington, N. C.; *Psychology;* Phi Beta Kappa; Pi Mu Epsilon, Treas. 4; Phi Mu; Outing Club 3, 4; Pan-Hellenic Council 2, 3; Pre-Med Society 1, 2.
JOYNES, Charles Dickson, Norfolk, Va.; *Mathematics;* Phi Eta Sigma; Pi Mu Epsilon; Sigma Pi Sigma; Delta Tau Delta; Football 1; Basketball 1.
KALE, Richard Bevins, Jr.; Mebane, N. C.; *Economics;* Alpha Kappa Psi.

Seventh row:

KAUFHOLD, F. Frederick, St. Croix, U. S. Virgin Is.; *Psychology;* Delta Tau Delta; Duke Players 1, 2; Hoof 'n Horn 1, 2, 3, Pres. 4; NROTC 1, 2, 3, Bn. Cdr. 4.
KAUFFMAN, Sidney Lloyd, Ridley Park, Pa.; *Electrical Engineering;* Engineers Guidance Council 4; IEEE 4; YMCA 1.
KAUFMAN, John Pearse, Roanoke, Va.; *English;* Phi Kappa Sigma, Sec. 4; AFROTC 1; Y-Man 2, 3; Glee Club 1; Interfraternity Council 2; Pre-Med Society 1; YMCA 1, 2, 3, 4.

Seniors

First row:

KEITH, Samuel John, Osprey, Fla.; *Psychology;* Delta Sigma Phi; YMCA 1, 2, 3, 4.
KELLER, Robert Jeremiah, Miami Beach, Fla.; *Accounting;* Delta Tau Delta.
KELLETT, Sherry Ann, Greensboro, N. C.; *Chemistry;* Ivy; Pre-Med Society 1, 2, 3.

Second row:

KELLEY, Karen Marshall, Arlington, Va.; *French;* Pi Beta Phi.
KELSO, Mary Lynn, New Bern, N. C.; *English;* Delta Phi Alpha; Pi Beta Phi; Rush Advisor 3, Chairman 4; Pan-Hellenic Council 4; CHANTICLEER 1, 2; YWCA 1, 2, 3.
KENNEDY, Eliza Jane, Shaker Heights, Ohio; *Nursing; Who's Who;* Alpha Delta Pi; NSGA, Vice-Pres. 3, Pres. 4; Class Vice-Pres. 1, Pres. 2; Judicial Board 1; Honor Council 3; FAC 2.

Third row:

KENNEDY, Louise Brown, Buies Creek, N. C.; *English;* Phi Beta Kappa; Tau Psi Omega; YWCA 1, 2, 3, 4.
KENNEDY, William Ellis, Jr., Owatonna, Minn.; *Economics;* Pi Kappa Phi; Old Trinity Club; Y-FAC 2, 3; MSGA 3; NROTC 1; Symposium Comm. 3; Student Union 3; Traditions Board 3; Commencement Marshal 3; YMCA 1, 2, 3, Pres. 4.
KING, David Hastings, Schenectady, N. Y.; *Economics;* Delta Sigma Phi.

Fourth row:

KINNEY, Thomas Roberts, Durham, N. C.; *History;* Sigma Chi; Pep Board 1; Pre-Med Society 1, 3, 4; Town Mens Club 1.
KNODE, Charles Stephen, Washington, D. C.; *Mathematics;* AFROTC 2; ASME 1; Outing Club 4.
KOMMINSK, Dianne, New Bremen, Ohio; *Political Science;* Delta Delta Delta; Chapel Choir 1; House Vice-Pres. 4.

Fifth row:

KOON, Crawford Bryan, Hickory, N. C.; *Pre-Med;* Alpha Phi Omega 3, 4; MSGA 1; Pre-Med Society 2, 4; Student Union 3, 4; YMCA 4.
KOVAC, Karen T., Indialantic, Fla.; *History;* Kappa Kappa Gamma; Hoof 'n Horn 2, 3, 4; Joe College Steering Comm. 4; Pan-Hellenic Council 4.
KRONCKE, Frederick George, Jr.; Roanoke Rapids, N. C.; *History;* Phi Kappa Sigma; Y-FAC 3, 4; Glee Club 1, 2; YMCA 2, 3, 4.

Sixth row:

KRONENFELD, Jerrold Ernest, Hendersonville, N. C.; *Physics;* MSGA 1; Religious Council 4; Student Union 1; Hillel 1, 2, 3, Pres. 4.
KUNZ, Susan Margaret, Pittsburgh, Pa.; *Nursing;* NSGA 3, Sec.-Treas. 4; Joe College Steering Comm. 3; SNA 1, 2, 3, 4.
LADER, Philip Patrick, St. Petersburg, Fla.; *Political Science; Who's Who;* Beta Omega Sigma; Pi Sigma Alpha, Pres. 3; Class Pres. 1; Bench and Bar 1; *Chronicle*, Editorial Board 4; Court of Appeals 2, Chairman 3; Y-FAC 2; Symposium Comm. 3, Chairman 4; Housemaster 3, 4; Omicron Delta Kappa; Tennis 1, 3.

Seventh row:

LAND, Katharine Northern, Durham, N. C.; *English;* House Pres. 4; Student Union 1, 2, 3, 4; YWCA 1, 2, 3, 4.
LARSEN, Charles, III, Lakeland, Fla.; *Pre-Med;* Delta Tau Delta, Sec. 3; Pre-Med Society 1, 2, 3, 4; YMCA 1, 2, 3, 4; Tennis 1.
LATIMER, Elease Covington, Winston-Salem, N. C.; *Economics;* Hoof 'n Horn 2, 3, 4; YWCA 1, 2, 3; AIESEC 3, 4.

First row:

LAVIA, Dennis Allan, Rahway, N. J.; *English;* Kappa Alpha; *Chronicle* 1, 2; *Peer* 1, 2; Pre-Med Society 1, 2, 3; Traditions Board 3.
LAWVER, Mary Patricia, West Palm Beach, Fla.; *Elementary Education;* Kappa Kappa Gamma.
LECRAFT, Karen, Oberlin, Ohio; *Political Science; Who's Who;* International Student Comm. 1, 2, 3, Chairman 4.

Second row:

LEFTWICH, Linda Allison, Cullowhee, N. C.; *Elementary Education;* CHANTICLEER 1.
LEMLY, Thomas Adger, Shreveport, La.; *Political Science; Who's Who;* Alpha Tau Omega, Pres. 3; *Chronicle* 1, Editorial Board 3; Housemaster 4; Student Union 2, 3, Chairman Board of Governors 4; Track 1; Cross Country 1.
LERNER, Leigh David, Mercer Island, Wash.; *English;* Zeta Beta Tau; Hillel 1, 2, Treasurer 4.

Third row:

LEVINE, Jane Rue, Bethesda, Md.; *English;* Sandals; *Who's Who;* Phi Kappa Delta; White Duchy; Phi Kappa Alpha; Kappa Alpha Theta; Pre-Med Society 2, 3; N. C. Student Legislature, Pres. 4; WSGA 1, 2, Vice-Pres. 3.
LEWIS, Harvie Huey, Bessemer, Ala.; *Chemistry.*
LEWIS, Jean Frances, Omaha, Neb.; *History;* Delta Delta Delta, Sec. 3; Student Union 3, 4; YWCA 3, 4.

Fourth row:

LEWIS, Jeffrey Edward, Delaware, Ohio; *Zoology;* Pi Kappa Phi; Pre-Med Society 1, 2, 3, 4.
LICHTY, Myron R., Port Edwards, Wis.; *Accounting;* Theta Chi, Treas. 3, Pres. 4; Chapel Choir 1, 2; Y-FAC 3, 4; Glee Club 1, 2; Hoof 'n Horn 2, 3, 4; IFC 3, 4.
LIEBER, Todd Michael, Lansdowne, Pa.; *English;* Sigma Chi, Sec. 3; AFROTC 1; *Archive* 3; IFC 3; Baseball 1, 2, 3, 4; Football 1, 2.

Fifth row:

LIGHT, Frank G., Collegeville, Pa.; *Accounting;* Kappa Sigma, Sec. 4; Campus Chest 1; Student Union 1.
LIGON, Edward Stovall, Manhasset, N. Y.; *Classics;* Eta Sigma Phi; Lambda Chi Alpha, Vice-Pres. 3, Pres. 4; Chapel Choir 1; Harlequins 2, 3; IFC 3; Lacrosse 1, 2, 3.
LINDSAY, Walter Hill, Jr., Hinsdale, Ill.; *Economics;* Sigma Chi, Treas. 3, 4; Bench and Bar 4; Court of Appeals 4; Y-FAC 3, 4; IFC 2, 3; MSGA 2.

Sixth row:

LITTLE, Georgiandra, Honolulu, Hawaii; *Zoology; Who's Who;* Phi Mu, Pres. 4; WRA 1, 2, 3, 4.
LOOPER, Larry Allen, Cuyahoga Falls, Ohio; *Mathematics;* Delta Sigma Phi; NROTC 1, 2, 3, 4; Track 1, 2, 3, 4.
LOSEE, Alan W., Houston, Tex.; *History;* Beta Theta Pi, Sec. 3.

Seventh row:

LOW, Thomas Aiken, Damascus, Md.; *History;* Marching Band 1, 2, 3, 4; Outing Club 4.
LOWENBACK, Torry, Durham, N. C.; *History;* Delta Phi Alpha; Zeta Tau Alpha; YWCA 1, 2, 3, 4.
LUCAS, Andrew John, Richmond, Va.; *Political Science;* Sigma Chi; Football 1, 2, 3, 4.

Seniors

First row:

LUDWIGSEN, Joy Elin, Hialeah, Fla.; *Elementary Education.*
LUNDRY, Karen Muriel, Summit, N. J.; *Mathematics;* Delta Mu Tau; Pi Mu Epsilon; Theta Alpha Phi; Pi Beta Phi; Duke Players 2, 3, 4; FAC 3; Hoof 'n Horn 1.
LUSK, Rodney Hammond, Gallipolis, Ohio; *Chemistry;* Order of Hippocrates; Phi Beta Kappa; YMCA 1, 2, 3.

Second row:

LYLE, Susan Wendy, Hawthorne, N. J.; *English;* Hoof 'n Horn 2, 3, 4; YWCA 1, 2, 3, 4.
LYONS, Henry Thomas, Jr., Bethlehem, Pa.; *Civil Engineering;* Sigma Chi; ASCE 1, 2, 3, 4; Student Union 1, 2; YMCA 1, 2, 3, 4.
MacLEAN, Ann Wilkie, South Bend, Ind.; *Psychology;* Alpha Chi Omega; Student Union 3, 4.

Third row:

MacLEOD, Roderick A., Durham, N. C.; *Mechanical Engineering;* Beta Theta Pi, Pres. 4; ASME 4; Bench and Bar 1; Engineers Guidance Council 3; YMCA 1, 2, 3, 4; Golf 1.
MACOMBER, Mary Janet, Waterville, Me.; *Elementary Education;* Delta Phi Rho Alpha; Alpha Delta Pi, Rush Chairman 3; Chanticleer 2, 3; FAC 4; Nereidian 1, 2, 3, 4; YWCA 1, 3, 4; WRA 2.
MAHLA, Frederick Tice, Wilmington, Del.; *History;* AFROTC 1; Chancel Singers 2; Chapel Choir 1; Glee Club 1, 2.

Fourth row:

MALLEY, Kathleen Pendleton, Chevy Chase, Md.; *English;* Corsairs; Zeta Theta Alpha.
MALMSTROM, Richard Alexander, Jr., Verona, N. J.; *Mechanical Engineering;* Phi Kappa Psi; ASME 4; Campus Chest 2; YMCA 1, 2, 3, 4.
MALONE, Margaret Ann, Asmara, Ethiopia; *French;* Duke Players 3, 4; YWCA 2, 3; Cabinet 1.

Fifth row:

MANES, Michael Randolph, Alexandria, Va.; *Elementary Education;* Theta Chi; Engineers Radio Assn. 1, 4; IEEE 4; NROTC 1, 2, 3, 4; YMCA 1.
MANNING, Donald Owen, Arlington, Va.; *History.*
MANOLA, Frank Albert, Alexandria, Va.; *Civil Engineering;* Delta Mu Tau; Chi Epsilon 3, Sec.-Treas. 4; ASCE 3, 4; Concert Band 1, 2, 3, 4; Debate Team 1; Marching Band 1, 2, 3, 4.

Sixth row:

MARIN, John Warren, Farrell, Pa.; *Chemistry; Who's Who;* Kappa Sigma, Vice-Pres. 3; Pre-Med Society 4; Basketball 1, 2, 3, 4; Baseball 1; University Athletic Council 3, 4.
MARKS, Mary Ann, Huntington, Ind.; *Spanish;* Chapel Choir 1; Glee Club 1, 2; Pre-Med Society 2; YWCA 1, 2, 3, 4.
MARSHALL, Holcombe Tucker, III, Rowe, Ga.; *Psychology;* Phi Beta Kappa; Student Union 2.

Seventh row:

MARSHALL, Marianna, Cohasset, Mass.; *Zoology;* Sandals; Alpha Chi Omega, Vice-Pres. 4; Student Union 1, 2, 3, 4.
MATHEWS, Louise Ann, Wallingford, Pa.; *English;* Pi Beta Phi.
MATTHEWS, Harriet Leanna, Batesburg, S. C.; *Chemistry.*

First row:

MATTHEWS, Scott Lyman, Mclean, La.; *History;* Sigma Alpha Epsilon; Wrestling 1.
MATTHEWS, Walter Sid, Great Lakes, Ill.; *Chemistry;* Sigma Nu, Vice-Pres. 4; Housemaster 4; Swimming 1, 2.
MAY, Marilyn, Franklin, La.; *Elementary Education;* YWCA 1, 2, 3, 4.

Second row:

MAYES, Judith Carol, Meriden, Conn.; *Nursing;* Chapel Choir 1.
MAYO, Elizabeth Jean, Tallahassee, Fla.; *Spanish;* Delta Mu Tau; Sigma Delta Pi, Pres. 4; Phi Kappa Delta; Kappa Delta; Chancel Singers 1; Glee Club 1; Madrigal Singers 3, 4.
McCLENAHAN, William Lyon, Hillsborough, Calif.; *Mechanical Engineering;* Phi Kappa Psi; ASME 4; Engineers Guidance Council 3; Outing Club 3; YMCA 1, 2, 3, 4.

Third row:

McCOMB, Elizabeth Ellen, Greensboro, N. C.; *Elementary Education;* Sandals; Freshman Advisory Council 4; YWCA 1, 2, 3, 4; Class Pres. 2; International Students Committee Sec. 3; Homecoming Court 4.
McCREARY, Robert Hodge, St. Petersburg, Fla.; *Chemistry;* Lambda Chi Alpha; Y-FAC 3, 4; Pre-Med Society 2, 3, Vice-Pres. 4; Swimming 1, 2.
McCULLERS, Linwood Arnold, Durham, N. C.; *Civil Engineering;* Phi Beta Kappa; Pi Mu Epsilon; Tau Beta Pi, Sec. 4; Theta Chi; ASCE 2, 3, 4; Town Men's Club 1, 2; YMCA 1, 2, 3, 4.

Fourth row:

McDOUGLE, Dorothy Ellen, Charlotte, N. C.; *Elementary Education;* Alpha Delta Pi; Rush Advisor 4; YWCA 2, 3.
McGARRITY, David Michael, Trenton, N. J.; *Chemistry;* Kappa Sigma; *Peer* 1; Pre-Med Society 1, 2; YMCA 1, 2, 3, 4.
McNABB, John Thomas, III, Charleston, W. Va.; *History;* Kappa Alpha; Fellowship of Christian Athletes 1, 2, 3, Pres. 4; Football 1, 2, 3, Alternate Captain 4.

Fifth row:

McNALLY, William John, III, Ft. Benning, Ga.; *History;* Pi Kappa Alpha, Pres. 4; Class Sec.-Treas. 3; IFC 2, 4; MSGA 3; NROTC 1, 2, 3, 4.
McPHERSON, Alexander, Orlando, Fla.; *Physics.*
McTIGHE, Caryn Lynne, Narberth, Pa.; *English; Who's Who;* Phi Kappa Delta; Kappa Alpha Theta; Freshman Advisory Council 3, 4.

Sixth row:

MEARS, Scott Ollett, Bolivar, Pa.; *Zoology;* Delta Sigma Phi; Baseball 1.
MEEKS, Marcia Kay, Springfield, Pa.; *Nursing.*
MENDENHALL, Dianne Joyce, Johnstown, Pa.; *English;* Alpha Phi; Chapel Choir 1; Student Union 3; YWCA 1, 2.

Seventh row:

MENNE, Michael James, Dover, Mass.; *Music;* Madrigal Singers 1, 2, 3, 4; Sports Car Club 1, 2, Vice-Pres. 3, Pres. 4.
MIDURA, Roger Bernard, Wilmington, Del.; *Electrical Engineering;* Pi Kappa Phi; Engineers Guidance Council 4.
MILLER, John Cleveland Hays, Jr., Mobile, Ala.; *Political Science;* Pi Kappa Alpha; Class Sec.-Treas. 1; Independent Senator 2; YMCA 3, 4.

Seniors

First row:

MILLER, Joan Jackson, Annapolis, Md.; *English;* Tau Psi Omega; Kappa Kappa Gamma; Chapel Choir 1; Glee Club 1; WSGA 3.
MILLER, Wayne Hamilton, Arlington, Va.; *Electrical Engineering;* Engineers Guidance Council 4; IEEE 1, 2, 3, 4; NROTC 1, 2, 3, 4; Student Union 2, Board of Governors 3, 4, Treas. 3, 4; WDBS 2, 3; YMCA 1, 2, 3, 4; Chapel Usher 1, 2, 3.
MITCHELL, Susan Lee, Glenview, Ill.; *Mathematics.*

Second row:

MOCK, Frank Mackenzie, Los Angeles, Calif.; *Political Science; Who's Who;* Beta Omega Sigma; Phi Eta Sigma; Old Trinity Club; Omicron Delta Kappa; Kappa Alpha; Class Vice-Pres. 2; AFROTC 1; Interfraternity Council 2; MSGA, Sec. 3, Vice-Pres. 4.
MOGER, Susan Esther, Lexington, Va.; *History;* Pi Beta Phi, Vice-Pres. 4; Chapel Choir 1; Freshman Advisory Council 4; Glee Club 1, 3.
MONTGOMERY, Jane Wise, Orlando, Fla.; *Mathematics;* Alpha Delta Pi: WSGA 1, 2, 3; YWCA 1, 2, 3, 4; U. N. Model Assembly 1, 2, 3.

Third row:

MOORE, Linda Aderhóldt, Charlotte, N. C.; *Nursing.*
MOORE, Thaddeus David, Greensboro, N. C.; *Economics;* Kappa Alpha, Social Chairman 3.
MOORE, William Bryan, Charleston, S. C.; *History;* AFROTC 1; Bench and Bar 1.

Fourth row:

MORALES, Edith M., San Juan, Puerto Rico; *Psychology.*
MORENG, James Robert, Ridgefield, N. J.; *Electrical Engineering;* Phi Delta Theta; *The Dukengineer* 3, Feature Editor 4; IEEE 4; Engineering Student Council 4; Symposium Comm. 3, 4; YMCA 1, 2; Wrestling 1, 2.
MORGAN, Charles Eugene, Asheboro, N. C.; *French;* Tau Psi Omega; YMCA 1, 2, 3, 4.

Fifth row:

MORRIS, John Gideon, Geneva, Ala.; *Political Science; Who's Who;* Old Trinity; Phi Delta Theta, Rush Chairman 3; AFROTC 1, 2; Y-FAC 2; Interfraternity Council 4; Football 1, 2, 3, 4; Track 1, 2.
MORRIS, Robert Frederick, Maitland, Fla.; *Chemistry;* Arnold Air Society; AFROTC 1, 2, 3, 4; Marching Band 1, 2, 3, 4.
MORRISON, Michael Lewis, Oak Ridge, Tenn.; *Mechanical Engineering;* ASME 2, 3, Sec.-Treas. 4; Engineers Guidance Council 4.

Sixth row:

MOSS, Sara Frances, Washington, N. C.; *Zoology;* Alpha Delta Pi: Cheerleader 3; Pan-Hellenic 3, 4; Pep Board 3, 4; Pre-Med Society 1, 2, 3; Student Union 1, 2, 3, 4; YWCA 1, 2, 3.
MOUNT, Zelma Frann, Manasquan, N. J.; *Nursing;* NSGA 1, 2, 3, Vice-Pres. 4; SNA 1, 2, 3, District Pres. 4; IGC 4.
MOXLEY, John Dean, Jr., Clearwater, Fla.; *Business Administration;* Lambda Chi Alpha; Arnold Air Society; AFROTC 4; Y-FAC 2; Interfraternity Council 2; YMCA 4.

Seventh row:

MULDER, Sarah Marion, Villa Nova, Pa.; *History;* Phi Beta Kappa; Pi Beta Phi; Bench and Bar 3, Sec. 4; WRA 1, 2.
MURRAY, Harry Murphy, Jr., Huntsville, Ala.; *Psychology;* Arnold Air Society; Pi Kappa Alpha, Pres. 3; AFROTC 1, 2, 3, 4; Interfraternity Council 2, 3; Pre-Med Society 2, 3, 4.
NADLER, J. Victor, Paramus, N. J.; *Chemistry;* Theta Chi, Vice-Pres. 4; *Peer* 1; YMCA 1.

First row:

NEWBY, Thomas A., Jr., Air, Va.; *Political Science; Who's Who;* MSGA 4; House Pres. 4; AIH, Pres. 4.
NEWMARK, Howard, Atlanta, Ga.; *Chemistry;* Theta Epsilon Phi; *Archive* 1; Bench and Bar 1, 2; Campus Chest 1; Debate 1; Outing Club 1, 2; Pre-Med Society 1, 2, 3, 4; YMCA 1, 2, 3, 4; Swimming 1.
NEWSOME, Carol Anne, Los Angeles, Calif.; *History;* Kappa Kappa Gamma; Freshman Advisory Council 4.

Second row:

NEWTON, Richard B., Hagerstown, Md.; *Mathematics;* NROTC 1, 2, 3, 4; Track 1, 2, 3, 4.
NICHOLS, Barbara Carolyn, Bay Village, Ohio; *Chemistry;* Sigma Kappa, Pres. 4; Pan-Hellenic Council 2, 3; YWCA 1, 2, 3, 4.
NICOLL, Christine, Colorado Springs, Colo.; *History;* Sandals; Delta Delta Delta, Pres. 4.

Third row:

NORBY, Laurence Harvey, Osage, Iowa; *Zoology.*
NORRIS, Katherine Cecelia, Salisbury, N. C.; *Mechanical Engineering;* Phi Beta Kappa; Ivy; Pi Mu Epsilon; Pi Tau Sigma; ASME 4; *Chronicle* 1; Engineering Student Coun. 4; YWCA 4.
NORWOOD, Larry Randell, Ft. Lauderdale, Fla.; *Electrical Engineering;* Order of St. Patrick; Delta Tau Delta, Sec. 3; *The Dukengineer* 2, 3, Editor 4; Engineers Guidance Coun. 2, 3, 4, Jr. Chm. 3; Engineering Student Coun. 4; Pub Board 4.

Fourth row:

NURKIN, Harry Abraham, Durham, N. C.; *Political Science;* Delta Tau Delta; Y-FAC 2, 3, 4; IFC 4; MSGA 2.
NUZUM, Linda Lee, Aiken, S. C.; *Psychology;* YWCA 1, 2, 3, 4.
O'CONNOR, Eileen Theresa, Atlanta, Ga.; *English;* Alpha Chi Omega; Pan-Hellenic Coun. 4; YWCA 1, 2; Social Standards 2.

Fifth row:

ODOM, David Stanley, Greensboro, N. C.; *History;* Phi Delta Theta; YMCA 1, 2, 3, 4; ICVF 1, 2, 3, 4; Baseball 1, 2, 3, 4; Football 1, 2, 3, 4.
OMAN, Laura Virginia, Scranton, Pa.; *Nursing.*
OSMUN, Richard George, Toledo, Ohio; *Mathematics;* Pi Kappa Phi; Swimming 1, 2.

Sixth row:

OYEWOLE, Anthony, Nigeria; *Political Science.*
PAGE, James Frederick, Oxon Hill, Md.; *Civil Engineering;* ASCE 3, 4; Outing Club 2, 3, 4; YMCA 1, 2, 3, 4.
PAGE, Robert Foster, Rocky Mount, N. C.; *Political Science;* Pi Kappa Alpha, Sec. 3.

Seventh row:

PALMER, John Albert, Jr., Woodstock, Va.; *Psychology.*
PARSONS, Donald Oscar, Pittsburgh, Pa.; *Economics;* Phi Beta Kappa; Outing Club 2, 4; YMCA 1, 2, 3, 4.
PATCH, Teresa Ann, San Francisco, Calif.; *Spanish; Who's Who;* Phi Beta Kappa; Sigma Delta Pi; Ivy; Alpha Delta Pi; House Pres. 3; Class Sec. 1; Cheerleader 2, 3, 4; Student Union 1, 2, 3; WSGA 3.

Seniors

First row:

PATTERSON, Shari Kay, New Canaan, Conn.; *Nursing.*
PATTON, David Drake, Dearborn, Mich.; *Economics;* Sigma Chi, Sec. 3, 4; IFC 3, 4; MSGA 2, 3; *Peer* 1; YMCA 1, 2, 3, 4.
PATTON, Vicky Lee, Mebane, N. C.; *History;* Alpha Delta Pi; FAC 4; Pep Board 1; Student Union 1; WSGA 3; YWCA 1, 2, 3, 4.

Second row:

PAYNE, Lura Rudisill, Belmont, N. C.; *Psychology;* Kappa Delta; Rush Advisor 4; Campus Chest 2.
PENFIELD, Cameron Wallace, Greensboro, N. C.; *Civil Engineering;* ASCE 3, 4.
PENNINGTON, Charles William, Chattanooga, Tenn.; *Mathematics;* Glee Club 3, 4; NROTC 1, 3, 4; YMCA 1, 2, 3, 4.

Third row:

PERRY, Clifford Webster, Jr., Winston-Salem, N. C.; *Economics;* Beta Theta Pi, Rush Chairman 3; IFC 4; MSGA 1; Freshman Advisory Council 3; YMCA 1, 2, 3, 4; Golf 1, 2, 3, 4.
PETERSON, Sally Machen, Hyattsville, Md.; *Nursing;* Kappa Kappa Gamma; FAC 2; Student Union 2; NSGA 2; Judicial Board 1.
PFIZENMAYER, Richard Frank, Rocky River, Ohio; *Economics; Who's Who;* Phi Beta Kappa; Bench and Bar 1, 2; Campus Chest 3, 4; Court of Appeals 3; Y-FAC 3, 4; MSGA 3, Atty. Gen. 4; YMCA 1, 2, 3, 4; Baseball 1, 2.

Fourth row:

PHARR, Diana Louise, Montgomery, Ala.; *Spanish;* Sigma Delta Pi; Delta Delta Delta; Student Union 3, YWCA 2, 3; FAC 4; Homecoming Court 4.
PHILBRICK, Janice Lynne, East Greenwich, R. I.; *Political Science;* CHANTICLEER 3; Pre-Med Society 1, 2; YWCA 1, 2, 3, 4; WRA 1, 2, 3, 4.
PHILLIPS, Elisabeth Leigh, Durham, N. C.; *History;* Pi Beta Phi; WSGA, Treas. 2.

Fifth row:

PHILLIPS, Katharine Allen, Memphis, Tenn.; *Religion;* Zeta Tau Alpha, Rush Chm. 3; Pres. 4; YWCA 1, 2, 3, 4.
PHIPPS, Roy Mangum, Jr., Rocky Mount, N. C.; *Economics;* Debate Team 1; MSGA 1, 2, 3, 4; Golf 1, 2, 3, 4.
PHYFER, Mary Alexander, Durham, N. C.; *Nursing; Who's Who;* Santa Filomena; Class Treas. 2; NSGA, Sec. 3; Judi-Honor Comm., Sec. 4.

Sixth row:

PICKERING, Mary E., Raleigh, N. C.; *French; Who's Who;* CHANTICLEER 1, 2; *Chronicle* 3, 4; Duke Players 3, 4; Women's Glee Club 1, 2, Vice-Pres. 3; Hoof 'n Horn 2; YWCA 1, 2, 3, 4.
PICKETT, Anne Caldwell, Durham, N. C.; *History;* Judicial Board 2; YWCA 1.
PIERCE, Peter Wood, Bethel, Me.; *Mathematics;* Lambda Chi Alpha; NROTC 1, 2, 3, 4; Baseball 1.

Seventh row:

PIFER, Ronald Jan, Durham, N. C.; *Mechanical Engineering;* Pi Kappa Alpha; ASME 4.
PIRTLE, Ronald Clayton, Stone Mountain, Ga.; *History;* Delta Sigma Phi; Pre-Med Society 1.
PIXLEY, Stephen S., Batavia, N. Y.; *Business Administration;* Football Manager 1, 2, 3, 4.

First row:

POLITANO, Paul Michael, St. Albans, W. Va.; *Political Science.*
POLK, Raemon Maurice, Greensboro, N. C.; *Psychology;* Lambda Chi Alpha; MSGA 3, 4; Pre-Med Society 1, 2, 4; Sports Car Club 1, 2; Student Union 1, 2; YMCA 1, 2, 3, 4.
POLLOK, James Lawrence, Robbins, N. C.; *Psychology;* Pi Kappa Alpha.

Second row:

POSTLETHWAIT, Raymond W., Jr., Durham, N. C.; *History.*
POTOCKI, Mary Jane, Winter Park, Fla.; *Mathematics;* Kappa Delta, Treas. 3, Rush Chairman 4; Class Treas. 2; House Treas. 4; Judicial Board 3; Pan-Hellenic Council 1; YWCA 2, 3, 4.
PRIDEAUX, Penny, Mewitt, N. J.; *Nursing;* Nurses' Social Standards Board 2; Chapel Choir 1, 2; FAC 2; Glee Club 1.

Third row:

PRIMM, Richard Kirby, Thomasville, N. C.; *Chemistry;* Order of Hippocrates; Delta Phi Alpha; Phi Kappa Sigma, Pres. 4; Y-FAC 3; IFC 4; Pre-Med Society 2, 3, 4; Chief Marshal 3.
PROCTOR, Marcia Joellyn, Athens, Ga.; *History;* Zeta Tau Alpha; Theta Alpha Phi 3, 4; Duke Players 1, 2, 3, 4, Exec. Council 3, 4; Hoof 'n Horn 2, 4; *Playbill* 3; Student Union 1, 2, 3, Board of Governors 4; YWCA 4.
PURNELL, Frederick, Jr., Norwood, Mass.; *Philosophy;* Theta Alpha Phi; Theta Chi, Chaplain; *Archive* 3, 4; *Chronicle* 4; Duke Players 2, 3, 4; *Peer* 4; Fencing Team 1.

Fourth row:

PYNE, Robin David, Ft. Lauderdale, Fla.; *Civil Engineering;* Theta Chi; ASCE 3, 4; *Chronicle* 1; Engineers Guidance Council 4; IFC 2, 3; YMCA 1.
RAMSEY, Elizabeth Ann, Charlotte, N. C.; *Zoology;* Zeta Tau Alpha; Terpsichorean 3, Vice-Pres. 4.
RANDALL, David Stewart, Jr., Chevy Chase, Md., *Business Administration;* Alpha Tau Omega, Sec.; NROTC 1, 2, 3, Drill Team Commander 4; Swimming 2, 3, Captain 4.

Fifth row:

RANKIN, Rosalie Annette, Arlington 7, Va.; *Political Science;* Delta Mu Tau; Pi Sigma Alpha; Alpha Chi Omega; Concert Band 1, 2, 3, 4; Symphony Orchestra 1; Rush Advisor 4.
RASNICK, William Horton, Bristol, Tenn.; *Mechanical Engineering;* Sigma Chi, Corresponding Sec. 4; ASME 3, 4; YMCA 1, 2, 3, 4; Engineers Student Council, Sec. 4; Baseball 1.
RAY, Carolyn LeNora, Burnsville, N. C.; *Chemistry; Who's Who;* Ivy; Delta Mu Tau; Phi Beta Kappa; Order of Hippocrates, Pres.; Pre-Med Society 1, 2, Treas. 3, Vice-Pres. 4; Symphony Orchestra.

Sixth row:

REEVES, Sara Kathy, Atlanta, Ga.; *Political Science; Who's Who;* Sandals; Kappa Alpha Theta; Freshman Advisory Council 3; WSGA 3, 4; AIESEC 3, Pres. 4.
REICHMAN, James Alexander, Washington, D. C.; *Mechanical Engineering;* Delta Sigma Phi; ASME 1, 2, 3, 4; Engineers Guidance Council 4; Engineering Student Council, Treas. 4; NROTC 1, 2; YMCA 1, 2, 3, 4.
REKATE, Harold Louis, Annapolis, Md.; *Chemistry;* Pre-Med Society 1, 2.

Seventh row:

REPASS, Randolph Kent, Norwell, Mass.; *Electrical Engineering;* Engineers Radio Association 1, 3, Sec.-Treas. 2, Pres. 4; IEEE 4; Cross Country 1, 2, 4; Track 1, 2, 4.
REUTER, Jerilyn Gloria, Wexford, Pa.; *Spanish;* Sigma Delta Pi; Phi Kappa Delta; Pi Beta Phi; Cheerleader 2, 3, 4; Judicial Board 4; YWCA 1, 2, 3.
REYLING, Theodora R., Roslyn, N. Y.; *Botany;* Outing Club 1, 2, 4; WRA Board 2, 3, 4.

Seniors

First row:

REYNOLDS, Benoni Orrih, San Francisco, Calif.; *Sociology;* Delta Tau Delta, Pres. 4; AFROTC 1, 2; Wrestling 2.
REYNOLDS, John Charles, Metairie, La.; *History; Who's Who;* Beta Theta Pi, Rush Chm. 2, 3; Red Friars; IFC 2, Judicial Board Chm. 4; MSGA 3; Pre-Med Society 1; Soccer 1.
REYNOLDS, Susan V., Lewisville, N. C.; *Psychology;* CHANTICLEER 1, 2, 3, Coed Business Manager 4; Student Union 1, 2; YWCA 1, 2, 3; Publication Board 4.

Second row:

RICE, Carol Ann, Milledgeville, Ga.; *History;* FAC 3; Nereidian 1, 2, 4; YWCA 1, 2, 3, 4.
RICE, Sheila S., Riverside, Conn.; *Nursing;* Student-Faculty-Administration Comm., Chm. 4.
RIDENHOUR, Robert Burks, Baltimore, Md.; *Electrical Engineering;* IEEE 1, 2, 3, 4; Eta Kappa Nu.

Third row:

RITTER, Martha Lucille, Saratoga, Calif.; *Mathematics;* Phi Mu, Treas. 2; IVCF 1, 2, 3, 4; Glee Club 1, 2; Pan-Hellenic Council 1; YWCA 1, 2, 3.
ROBERTSON, James Hoge, Bethlehem, Pa.; *History;* Kappa Sigma; IFC 1, 2, 3, 4; YMCA 1, 2, 3, 4; Baseball 1; Golf 4.
ROBINSON, James T., Baltimore, Md.; *Mathematics;* FCA 1, 2, 3, Vice-Pres. 4; Cross Country and Track 1, 2, 3, 4.

Fourth row:

RODIN, Steven Geoffrey, Scarsdale, N. Y.; *History;* Beta Theta Pi; Wrestling 1.
RODRIAN, Susan Kay, Evansville, Ind.; *Psychology;* House Pres. 4; FAC 3; Student Union 1; YWCA 1, 2, 3, 4.
ROGERS, Charles Henry, Lockhart, Fla.; *Electrical Engineering;* Phi Beta Kappa; Pi Mu Epsilon; Tau Beta Phi; Eta Kappa Nu; Engineers Guidance Coun. 1; Engineers Student Coun. 1; Glee Club 2; IEE 3.

Fifth row:

ROGERS, Myra Stewart, Asheville, N. C.; *Political Science;* Delta Delta Delta; Pep Board 1; WSGA 3, 4; YWCA 4.
ROMP, Walter Gary, Avery, Ohio; *Chemistry; Who's Who;* Order of Hippocrates; Campus Chest, Chm. 4; Men's Glee Club 1, 2; MSGA 4; Alpha Phi Omega 3, 4; Y-FAC 3; YMCA 1, 2, 3, Exec. Cabinet 4; Pre-Med Society 1, 2, 3, Pres. 4.
ROSE, Antoinette Camille, Washington, D. C.; *Nursing;* Chancel Singers 1; Chapel Choir 1, 2, 3, 4; Glee Club 1.

Sixth row:

ROWLAND, Suzanne Elizabeth, Sumter, S. C.; *English;* Kappa Delta; YWCA 1, 2, 3, 4.
ROZNOY, Carol J., Westport, Conn.; *Zoology;* Outing Club 1, 2, 3, Pres. 4; Pre-Med Society 1, 2, 3.
RUBY, Lucien, Madisonville, Ky.; *Civil Engineering;* Sigma Alpha Epsilon.

Seventh row:

RUDIN, John Jesse, III, Durham, N. C.; *English;* Duke Players 1, 2, 3, 4; Hoof 'n Horn 2, 3, 4; Town Men's Club 1, 2, 3, Exec. Board 4; Wesley Players 2, 3, 4.
RUDOLF, Judith Anne, Neenah, Wisc.; *French; Who's Who;* Phi Beta Kappa; Tau Psi Omega; CHANTICLEER 1, 2, Asst. Ed. 3, Editor 4; Sailing Club, Sec. 2, Pres. 3, 4; FAC 4; Publications Board 4; Phi Kappa Delta 4.
RUPP, Daniel Robert, Columbus, Ohio; *Political Science;* Phi Delta Theta; Bench and Bar 1, 2, 3, 4; Student Union 1, 2, 3.

First row:

RUPP, Glenn N., Mountainside, N. J.; *Mechanical Engineering;* Phi Beta Kappa; Pi Mu Epsilon; Pi Tau Sigma; Tau Beta Pi; Alpha Tau Omega, Corresponding Sec. 2, Rush Chm. 3; ASME 2, 3, 4; Engineers Guidance Council 3; Engineering Student Council 4; Engineering Class Pres. 4.
SALINGER, Jill Hudson, Durham, N. C.; *Religion;* Kappa Delta; FAC 4; Symphony Orchestra 1; YWCA 4.
SAPP, Karen Lewis, Leaksville, N. C.; *Spanish;* Zeta Tau Alpha; House Social Chairman 2.

Second row:

SAPP, Robert Holmes, Maplewood, N. J.; *History;* Duke Forum 3, 4; Outing Club 3.
SAWYER, Martha Jane, Elizabeth City, N. C.; *Nursing; Who's Who;* Santa Filomena; Kappa Alpha Theta.
SAYETTA, Rona Beth, Birmingham, Ala.; *Chemistry;* Pre-Med Society 1, 2, 3; YWCA 4.

Third row:

SCHICH, Gustav Albert, Millville, N. J.; *Mathematics;* Delta Tau Delta; YMCA 4.
SCHLOSSER, Paul Michael, Orange Park, Fla.; *Psychology;* YMCA 1.
SCHMIDT, Barbara Lee, Scarsdale, N. Y.; *Nursing;* Kappa Delta; Chapel Choir 1; Freshman Advisory Council 2; Glee Club 2; Student Union 2, 3; Rush Advisor 4; Class Treas. 1.

Fourth row:

SCHUMER, Dennis Robert, Glen Burnie, Md.; *Chemistry;* Tau Epsilon Phi, Sec. 3; *Peer* 1; Pre-Med Society 2, 3, 4; YMCA 1, 2, 3, 4.
SCOTT, Julia Ann, Charlotte, N. C.; *Elementary Education;* Student Union 3, 4; WSGA 3; House Council 4.
SCOTT, Watson T., Chevy Chase, Md.; *Chemistry;* Sigma Chi; Pre-Med Society 1, 4; YMCA 1, 2, 3, 4.

Fifth row:

SEAHOLM, Elizabeth Anne, Scarsdale, N. Y.; *Nursing;* Class Sec. 4; Judicial Board 1.
SELF, Michael Marvin, Ft. Lauderdale, Fla.; *History;* Arnold Air Society; AFROTC 1, 2, 3, 4; Alpha Phi Omega 2, 3, 4; *Chronicle* 1, 2, 3, 4; Sports Car Club 2, 3, 4; Shoe and Slipper 1.
SESSOMS, Howard Clifton, Lumberton, N. C.; *Accounting;* Pre-Med Society 1; WDBS 4.

Sixth row:

SETTLEMYER, William Boyd, Short Hills, N. J.; *Business Administration;* Chapel Choir 1; Glee Club 1; AFROTC 1; Hoof 'n Horn 1, 2, 3.
SEYMOUR, Richard Gibson, Southern Pines, N. C.; *History;* Pi Kappa Alpha; YMCA 1, 2, 3, 4.
SEYMOUR, William Martin, Pompano Beach, Fla.; *Mechanical Engineering;* ASME 2, 3, 4; Outing Club 2, 3, 4; Sports Car Club 2, 3, 4; YMCA 1, 2, 3, 4.

Seventh row:

SHACKFORD, James Hilliard, Oklahoma City, Okla.; *Political Science;* Sigma Chi; Football 1, 2, 3, 4; Baseball 1.
SHARP, Christopher Patrick, Woburn, Mass.; *Political Science;* CHANTICLEER 4; Soccer 1, 2.
SHARP, Robert Randolph, Wilmington, Del.; *Zoology;* MSGA 1; Pre-Med Society 1, 2, 4; Student Union 2, 3, 4.

Seniors

First row:

SHAW, Maria Stewart, Darien, Conn.; *Psychology;* Kappa Alpha Theta; Freshman Advisory Council 4; *Peer* 1, 2, 3, 4; Sailing Club 4.
SHEARON, Elder Leconis, Memphis, Tenn.; *Political Science;* Campus Chest 2; *Chronicle* 1, 2, 3; YMCA 2, 3, 4; Publications Board 3; Track 1.
SHERMAN, Carolyn Louise, Schenectady, N. Y.; *Religion;* Chapel Choir 1; Freshman Advisory Council 4; Glee Club 1.

Second row:

SHERRARD, Thomas Johnson, Pompano Beach, Fla.; *History;* Old Trinity; Beta Omega Sigma; Phi Kappa Sigma; Cheerleader 2, 3; IFC 2, 3; Y-FAC 2, 3; YMCA 1, 2, 3; Soccer 1; Swimming 1; Rugby 4.
SHIVES, Aubrey Courtney, Jr., Greenville, S. C.; *Economics;* Delta Sigma Phi.
SHORE, Carey Deane, High Point, N. C.; *English;* Judicial Board 4; Freshman Advisory Council 3; Student Union 2, 3, 4.

Third row:

SIFERS, Christina, Shawnee Mission, Kansas; *Political Science;* Pi Beta Phi; Bench and Bar 2, 3, 4.
SILVER. Martin David, Silver Spring, Md.; *Mechanical Engineering;* Pi Mu Epsilon; Pi Tau Sigma; Tau Beta Pi; Zeta Beta Tau, Sec. 3; ASME 1, 2, 3, 4; Engineers Guidance Council 1, 2, 3, 4; IFC 2.
SIMMONS, Douglas Edward, Easley, S. C.; *Chemistry;* Campus Chest 1; YMCA 1, 2, 3, 4; Fencing 1, 2, 3, 4.

Fourth row:

SIMPSON, Lucia Elisabeth, Winston-Salem, N. C.; *French;* Phi Beta Kappa; Ivy; Tau Psi Omega; Alpha Phi; Campus Chest 1; Chapel Choir 1; Chancel Singers 1, 2; Glee Club 1; YWCA 1, 2, 3, 4.
SIMS, Larry D., Oklahoma City, Okla.; *Political Science;* Bench and Bar 1, 2; Campus Chest 1; MSGA 1; YMCA 1, 2, 3, 4.
SINCLAIR, Timothy Anderson, Nashville, Tenn.; *Accounting;* Arnold Air Society, Commander 4; Alpha Kappa Psi; Kappa Alpha, Sec. 3; AFROTC 1, 2, 3, Commander 4; IFC 2; YMCA 1, 2, 3, 4.

Fifth row:

SLATER, Frank M., Winter Park, Fla.; *Engineering;* Alpha Tau Omega; Baseball 1.
SLAUGHTER, Celia Roan, Birmingham, Ala.; *History;* Ivy; Kappa Kappa Gamma, Pres. 4; YWCA 1, 2, 3, 4.
SLEASE, Clyde Harold, III, Pittsburgh, Pa.; *History;* Phi Kappa Sigma; Class Vice-Pres. 3; Campus Chest 1, 2; Y-FAC 3; IFC 2, 3, 4; MSGA 1, 2, 3; Student Union 2, 3, 4; YMCA 1, 2, 3; Forum 3; Baseball 1.

Sixth row:

SMELTZ, Carol J., Wilmington, Del.; *History.*
SMITH, Barbara Hamilton, Westfield, N. J.; *French;* Student Union 1, 2; YWCA 1, 2.
SMITH, Brian Campbell, Chattanooga, Tenn.; *Political Science;* AFROTC 1; Bench and Bar 4; CHANTICLEER 3; MSGA 1, Handbook Editor 2; Swimming 1, 2; Golf 1.

Seventh row:

SMITH, Julie Anne, Springfield, Va.; *Psychology;* Kappa Kappa Gamma, Marshal 3; Freshman Advisory Council 4; House Vice-Pres. 4.
SMITH, Norman Austin, Charlotte, N. C.; *Chemistry;* NROTC 1, 2, 3, Public Information Officer 4; CHANTICLEER 1, 2, 3, Assistant Editor 4; YMCA 1, 2, 3, 4.
SMITH, Robert Kinsey, Rocky Mount, N. C.; *Political Science;* Tau Psi Omega; MSGA 1, 2, 3, 4; Religious Council 3; Traditions Board Chairman 4; YMCA 1, 2, 3, 4; House Sec. 3, Treas. 1.

First row:

SMULL, Michael Warner, McLean, Va.; *History;* Tau Epsilon Phi.
SNIDER, Richard Hay, Jr., Lyndonville, N. Y.; *Chemistry;* Order of Hippocrates; Pi Mu Epsilon; Pre-Med Society 3.
SNOW, Elizabeth B., Huntsville, Ala.; *Chemistry;* Student Union 3.

Second row:

SNYDER, Carol Ann, Morristown, N. J.; *Nursing;* NSGA 1, 2, Treas. 3, Chm. Judicial Honor Committee 4.
SNYDER, Mary Ann, Boone, N. C.; *French.*
SNYDER, Mary Elizabeth, Darling, Pa.; *Political Science;* Phi Beta Kappa; Pi Sigma Alpha; Delta Gamma, Pres. 4; Pan-Hellenic Council 2, Vice-Pres. 3.

Third row:

SOMERS, William Robert, Oak Ridge, Tenn.; *Zoology;* Phi Beta Kappa; Phi Eta Sigma; Order of Hippocrates; Sigma Chi; IFC 3; Pre-Med Society 1, 2, 3, 4.
SOUTHERN, Samuel Ogburn, Raleigh, N. C.; *History; Who's Who;* Beta Omega Sigma; Omicron Delta Kappa; Old Trinity Club; Class Pres. 4; MSGA 3; Chapel Choir 1; Y-FAC 2, 3; Glee Club 1, 2; YMCA 1, 2, 3, 4.
SPECK, Martha Loraine, Raleigh, N. C.; *Mathematics;* Pi Mu Epsilon; Phi Mu, Vice-Pres. 3; Concert Band 1; Symphony Orchestra 1, 2, 3, 4.

Fourth row:

STAMILE, Patrick Michael Anthony, Sayville, N. Y.; *Psychology;* Zeta Beta Tau; Pre-Med Society 1; Golf Team 1, 2.
STANLEY, Margaret J., Spartanburg, S. C.; *Psychology;* Alpha Delta Pi, Pres. 4; CHANTICLEER 4; AIESEC 4; FAC 3; YWCA 1, 2, 3, 4; Social-Cultural Committee 2, Sec. 3.
STANSBURY, Dale Guinn, Charlotte, N. C.; *History;* Kappa Alpha Theta, Sec. and Rush Chm. 3, 4; CHANTICLEER 2, 3; *Peer* 1; YWCA 1, 2.

Fifth row:

STANFORD, Pete Evans, Atlanta, Ga.; *Business;* Beta Omega Sigma; Alpha Tau Omega; Class Pres. 2; Campus Chest 4; MSGA 2, 3.
STARNS, Byron Eugene, Jr., Carbondale, Ill.; *Political Science; Who's Who;* Red Friars; Beta Omega Sigma; Pi Sigma Alpha; Omicron Delta Kappa; Phi Delta Theta; Y-FAC 2, Jr. Chm. 3, Chm. 4; Judicial Board 3, 4; Traditions Board 2; Lacrosse 2, 3, 4.
STAUFFER, Robert Elihu, Rochester, N. Y.; *Chemistry;* Swimming 1, 2.

Sixth row:

STAUFFER, William Roy, Louisville, Ky.; *Chemistry;* Delta Mu Tau.
STEIB, Russell James, Nices, Ohio; *Political Science.*
STEVENS, Barry Wade, Aiken, S. C.; *Political Science;* Bench and Bar 3, 4; NROTC 1, 2; House Pres. 4; Soccer 1, 2, 3, Capt. 4.

Seventh row:

STEVENS, James Hervey, Jr., Baltimore, Md.; *Psychology;* Theta Chi, Vice-Pres. 3; Glee Club 1, 2; Pre-Med Society 1, 2, 4.
STEVENS, Lynn Baxter, Miami, Fla.; *English;* Kappa Kappa Gamma; FAC 3; Glee Club 1, 2.
STEWART, James E., Chattanooga, Tenn.; *Zoology.*

Seniors

First row:

STEWART, Rodney Owen, Burlington, N. C.; *Civil Engineering;* Sigma Chi; ASCE 1, 2, 3, 4; YMCA 1, 2, 3, 4; Football 1, 2, 3, 4; Track 1, 2, 3, 4.
STILES, Christopher Scott, Durham, N. C.; *Electrical Engineering;* Lambda Chi Alpha; AFROTC 1, 2, 3, 4; IEEE 4; YMCA 1, 2, 3, 4; Baseball 1, 2, 3, 4.
STOPPELMAN, John S., Wilmington, Del.; *Economics;* Sigma Alpha Epsilon.

Second row:

STOVER, Carol June, Arlington, Va.; *History.*
STROUPE, Sandra Patricia, Charlotte, N. C.; *Sociology;* Delta Gamma; Campus Chest 2, 4; YWCA 1, 2.
STUBBS, Sara Margaret, Denver, Colo.; *English;* Kappa Kappa Gamma; Coordinate Board 2.

Third row:

STUBBS, Rowena Maxwell, Jacksonville, Fla.; *History;* Kappa Delta.
STUEBNER, Jon Woodford, St. Louis, Mo.; *Chemistry;* Order of Hippocrates; Lambda Chi Alpha; Pre-Med Society 1, 2, 3, 4; YMCA 1, 2, 3, 4; MSGA 3; Tennis 1, 2; Swimming 1, 2, 3, 4.
SURBAUGH, Georgeann, Anderson, Ind.; *Accounting;* Alpha Chi Omega, Sec. 3; Campus Chest 3; YWCA 1, 2, 3, 4.

Fourth row:

SUTHERLAND, John David, Port Clinton, Ohio; *Physics;* Eta Sigma Phi; Alpha Phi Omega 3, 4; YMCA 1, 2, 3, 4.
SWEGER, Carol Blankenship, College Park, Md.; *Sociology;* Delta Gamma; Duke Players 2; Hoof 'n Horn 2; IVCF 2, 3, 4.
SYTHOFF, Hendrik Gerald, Rye, N. Y.; *Mechanical Engineering;* ASME 4; Engineers Guidance Council 4; Outing Club 2, 3.

Fifth row:

TARWATER, Nancy Penelope, Harriman, Tenn.; *History;* Sandals; Zeta Tau Alpha; Judicial Board 4.
TATE, James Knox, IV, Bolivar, Tenn.; *Civil Engineering;* Delta Sigma Phi; Concert Band 1, 2; Marching Band 1, 4; NROTC 1, 2, 3, 4; YMCA 1, 2, 3, 4.
TATE, Judith Ruth, Dallas, Tex.; *French;* Kappa Kappa Gamma; Cheerleader 2, 3, 4; Pan-Hellenic Council 1; YWCA 3.

Sixth row:

TAYLOR, Richard Keith, Burlington, N. C. *Accounting.*
TAYLOR, William Ralph, Salisbury, N. C.; *Chemistry;* Marshal; Pre-Med Society 1, 2, 3, 4; YMCA 1, 2, 3, 4; Tennis 1, 4.
THACKREY, Kent Dean, Falls Church, Va.; *Mathematics;* Sigma Chi; IFC 2; Y-FAC 3; YMCA 1, 2, 3, 4; Baseball 1.

Seventh row:

THOMAS, Richard Stanley, Beaufort, S. C.; *Electrical Engineering;* Alpha Phi Omega 3, 4; *Chronicle* 3, 4; Engineering Student Council 4; NROTC 1, 2, 3, 4; Radio Council 3, 4; WDBS 3.
THOMPSON, Joseph Madison, Raleigh, N. C.; *Mathematics;* Phi Eta Sigma; Delta Phi Alpha; Pi Mu Epsilon; Duke Players 1; Outing Club 1; YMCA 3, 4.
THORNBURY, Elizabeth Helen, Port Washington, N. Y.; *Nursing.*

First row:

THORNTON, Thomas Spruill, Winston-Salem, N. C.; *Political Science;* Bench and Bar 1, 2, 3, 4; Debate Team 1, 2; YMCA 1, 2, 3, 4; Tennis 1, 4.
TINSLEY, Ethel Marion, Tokyo, Japan; *History;* Delta Delta Delta, Rush Chairman 3, Vice-Pres. 4; Class Vice-Pres. 4; Rush Advisor 4.
TODD, Brenda Gay, Fredericktown, Ohio; *English;* CHANTICLEER 3; *Chronicle* 1; *Playbill* 3; YWCA 1, 2, 3, 4.

Second row:

TOMKO, David Joseph, Richmond, Va.; *Psychology;* Sigma Chi; Pre-Med Society 1, 2, 3, 4; Football 1, 2.
TREXLER, William Bernard, Greenville, S. C.; *Psychology.*
TRUSLOW, John Douglas, Raleigh, N. C.; *English;* CHANTICLEER 1; Student Union 2, 3, 4; YMCA 1.

Third row:

TURNER, Elaine Ward, Baltimore, Md.; *Nursing;* Chapel Choir 1, 2, 3; Freshman Advisory Council 2; Honor Council 1; Class Treas. 3.
TURNER, George Robert, III, Wilmington, Del.; *Political Science;* Phi Kappa Sigma; NROTC 1; Swimming 1.
TURNER, Sandra Jane, Carrizozo, N. Mex.; *Nursing;* Student Union 1, 2, 3, 4; Symphony Orchestra 1; Nereidian 4; NSGA 1, 2, 3, 4.

Fourth row:

TURNER, Suzanne Louise, Wooster, Ohio; *Psychology;* Delta Delta Delta; CHANTICLEER 2; YWCA 1, 2, 4; Rush Advisor 4; Class Treas. 4.
TYLER, Margaret Carolyn, Jacksonville, Fla.; *Zoology;* Order of Hippocrates; Delta Phi Alpha; Pre-Med Society 1, 2, 3, 4.
URQUHART, James Burwell, III, Arlington, Va.; *Mechanical Engineering;* Phi Beta Kappa; Pi Mu Epsilon; Pi Tau Sigma, Pres. 4; Tau Beta Pi, Vice-Pres. 4; ASME 2, 3, Vice-Pres. 4; Engineers Guidance Council 3; Sports Car Club 4; YMCA 2, 3, 4.

Fifth row:

VACENDAK, Stephen T., Scranton, Pa.; *Political Science;* Pi Sigma Alpha; Phi Kappa Sigma; Campus Chest 4; Interfraternity Council 4; Sailing Club 3, 4; YMCA 1, 2, 3, 4; Basketball 1, 2, 3, 4.
VANLANDINGHAM, David Jennings, Jackson, Miss.; *Psychology;* Debate Team 1, 2; Outing Club 2; Pre-Med Society 1.
VOLLAND, Craig Stevens, Atlanta, Ga.; *Civil Engineering;* Order of St. Patrick; Phi Beta Kappa; Phi Eta Sigma; Tau Beta Pi; Delta Chi Epsilon, Pres. 4; Delta Sigma Phi, Sec. 3, Vice-Pres. 4; ASCE 3, 4; Engineers Guidance Council 4; Student Union 2; Track 1.

Sixth row:

VON SALZEN, Kirk Keyes, W. Hartford, Conn.; *Economics;* Pi Kappa Alpha; YMCA 1, 2, 3, 4.
VOSE, Martha Dunbar, Sanford, Fla.; *Nursing.*
WALDRON, Jonathan Charles, Mountain Lakes, N. J.; *History;* Sigma Chi; Swimming 1, 2.

Seventh row:

WALKER, Beatrice Anne, St. Petersburg, Fla.; *English;* Chancel Singers 1; Chapel Choir 1, 2; Glee Club 1; YWCA 1, 2, 3, 4.
WALKER, Margaret Bates, Durham, N. C.; *Zoology;* Tau Psi Omega; Nereidian 2, 3, 4; Pre-Med Society 4.
WALKER, Samuel Austin, III, Birmingham, Mich.; *Civil Engineering;* ASCE 3, 4; Pep Board 1, 2, 3; Sailing Club 2; YMCA 1, 2, 3, 4; Tennis 1; Soccer 4; Wrestling 1, 2, 3.

Seniors

First row:

WALSTON, Daisy Powell, Tarboro, N. C.; *Mathematics;* Glee Club 1, 2, 3; YWCA 1, 2, 3, 4.
WANLESS, Julia McNeil, Springfield, Ill.; *English;* Delta Delta Delta, Sec. 3; Duke Players 1, 2, 3, 4; Pan-Hellenic Council 1; YWCA 1, 2.
WARFIELD, William Ross, Maplewood, N. J.; *Religion;* Track 1, 2; Cross Country 3.

Second row:

WARNER, David M., Rocky Mount, N. C.; *Mathematics;* Pi Kappa Phi.
WARNER, Janet Lancaster, Phoenix, Ariz.; *Zoology; Archive* 1, 2.
WATERS, Roger, Vienna, W. Va.; *English.*

Third row:

WATSON, David, Va. Beach, Va.; *Political Science;* Theta Chi, Sec. 2; Concert Band 2; IFC 3; Marching Band 1, 2, 3, 4; MSGA 3; NROTC 1, 2, 3, 4; Commodore Club 1, 2, 3, 4.
WATSON, Susan Dale, Long Beach, Calif.; *History;* YWCA 1, 2, 3, 4.
WEATHERFORD, Elizabeth Rose, Memphis, Tenn.; *History; Who's Who;* Sandals; Delta Delta Delta; Class Pres. 4; FAC 3; Glee Club 1; YWCA 1, 2, 3, 4.

Fourth row:

WEINHARDT, Lewis William, Jr., Baltimore, Md.; *Psychology;* Delta Sigma Phi; Soccer 1, 2, 3, 4.
WERTZ, Kenneth Lee, Springfield, Va.; *Mathematics;* Phi Eta Sigma; Pi Mu Epsilon; Pi Kappa Phi.
WELFARE, Kathleen, Winston-Salem, N. C.; *Mathematics;* Alpha Delta Pi, Treas. 3, Sec. 4; Campus Chest 2; YWCA 1, 2, 3, 4.

Fifth row:

WEST, M. Lee, Warsaw, N. C.; *Accounting;* Alpha Kappa Psi.
WEST, Ruth Tinsley, Clark's Summit, Pa.; *Political Science;* Pi Sigma Alpha; Zeta Tau Alpha, Vice-Pres. 4; Pep Board 1, 2; WSGA 3, 4; IGC 4; YWCA 1, 2, 3, 4.
WHISNANT, Betty Lynn, Charlotte, N. C.; *Zoology;* Ivy; Order of Hippocrates.
WHITE, Robert Marshall, Arlington, Va.; *History;* Phi Delta Theta; NROTC 1, 2, 3, 4; Football 1; Wrestling 1, 3; Rugby 3, 4.

Sixth row:

WHITE, Sarah Noyes, Greenville, S. C.; *Education;* Alpha Delta Pi; Campus Chest 3; Pan-Hellenic Council 2, Treas. 3.
WHITENIGHT, Patricia Ellen, Westfield, N. J.; *Nursing;* NSGA Social Standards 3.
WHITLEY, Robert Benjamin, Jacksonville, Fla.; *Psychology;* Sigma Chi; NROTC 1, 2, 3, 4; Religious Council 1; YMCA 1, 2, 3, 4; Baseball 1, 2, 3, 4.
WHITMORE, Gene, Long Island, N. Y.; *Nursing;* Chapel Choir 1; Glee Club 1; Nereidian 2.

Seventh row:

WIDELL, Robert Warner, Balboa, Canal Zone; *History;* Phi Beta Kappa; Sigma Delta Pi; YMCA 1, 2, 3, 4.
WILBUR, Henry Miles, Waynesboro, Va.; *Zoology;* Outing Club 1, 2, 3, 4.
WILCOX, Everett Hammock, Jr.; *History;* Sigma Chi; Bench and Bar 1; IFC 2, 3; MSGA 1, 2, 3; Track 1.
WILKES, Kenneth Earl, Huntington, West Va.; *Mechanical Engineering;* ASME 2, 3, Pres. 4; Swimming Manager 1, 2, 3, 4.

First row:

WILLERT, Lorraine Vee, Forest Hills, N. Y.; *Elementary Education;* YWCA 1, 2, 3, 4.
WILLIAMS, Alice June, Raleigh, N. C.; *History;* Kappa Delta; Class Pres. 1; FAC 4; Pre-Med Society 1; YMCA 1, 2.
WILLIAMS, Elizabeth Kemper, Cartersville, Ga.; *French;* Alpha Delta Pi; Pep Board 2; YWCA 4.

Second row:

WILLIAMS, Keary Robert, Grundy, Va.; *Chemistry;* Alpha Tau Omega; Football 1, 2, 3, 4.
WILLIAMS, Martha Lee, Houston, Tex.; *Nursing;* Class Treas. 4.
WILLIAMS, Schuyler Landis, Midland, Mich.; *English;* Kappa Kappa Gamma; Student Union 3.

Third row:

WILSON, Charles Edward, Evanston, Ill.; *Chemistry;* Sigma Chi; Interfraternity Council 2, 3; Pre-Med Society 1, 2, 3, 4.
WILSON, Stephen J., Chester Springs, Pa.; *Physics;* Outing Club 1, 2, 3, 4.
WISE, Hiram Joseph, III, Durham, N. C.; *Business Administration;* Theta Chi; AFROTC 1; Interfraternity Council 3; Marching Band 1.

Fourth row:

WISHART, Elaine Florence, Union, N. J.; *Nursing;* Alpha Delta Pi; CHANTICLEER 3; Freshman Advisory Council 2; WRA 2; Pub Board 4.
WOLTER, Carl Senning, Charlottesville, Va.; *History;* Phi Kappa Sigma; Campus Chest 1; Winter Weekend Comm. 3; Golf 1, 2.
WOODARD, Dee Anne, Newport, R. I.; *Botany;* White Duchy; Phi Kappa Delta; Kappa Delta, Pres. 4; Pan-Hellenic Council 2, 3, Pres. 4; Pep Board 1; YWCA 1, 2, 3, 4.

Fifth row:

WOODEN, Ernest Elemer, III, Norfolk, Va.: *Chemistry;* Beta Omega Sigma; Sigma Chi, Pres. 4; Y-Man 2, 3, 4; MSGA 1, 2, 3, 4; Pre-Med Society 1, 2, 3, 4; Student Union 1, 2, 3, 4; YMCA 1, 2, 3, 4.
WOODS, Murray Henderson, Durham, N. C.: *Electrical Engineering;* IEEE 4.
WOOLLEY, Eloise Caroline, Ft. Lauderdale, Fla.; *Psychology;* FAC 3; Judicial Board 4; Terpsichorean, Vice-Pres. 2, Sec. 3; YWCA 1, 2, 4, Vice-Pres. 3; Sailing Club 4.

Sixth row:

WORKMAN, Erwin F., Sr., Orinda, Calif.; *Pre-Med;* Sigma Nu; YMCA 2.
WRIGHT, Ola Rinda, Washington, D. C.; *Elementary Education;* Alpha Delta Pi.
YATES, Earl Wesley, Hamlet, N. C.; *History;* Sigma Chi; Football 1, 2, 3, 4; Track 1, 2.
YOUNG, Donald F., Arlington, Va.; *Mathematics;* Phi Eta Sigma; Pi Mu Epsilon; Sigma Pi Sigma; Chamber Orchestra 1, 2, 3, 4; Hoof 'n Horn 1, 2, 3, 4; Symphony Orchestra 2, 3, 4.

Seventh row:

YOUNG, Robert, Columbia, S. C.; *Accounting.*
YOUNG, Susan Gaynelle, Charlotte, N. C.; *Nursing;* Class Sec. 2; Judicial Honor Board 3, 4.
ZEREN, John Charles, Durham, N. C.; *Mechanical Engineering;* Theta Chi; Lacrosse 1.
ZIMMER, William Allen, Poland, Ohio; *Business;* Kappa Sigma, Treas. 4; Basketball 1, 3, 4; Track 1, 2.

TRINITY COLLEGE: *Vice-President,* Henry Lewis; *President,* Stuart McKaig; *Secretary-Treasurer* Alan Amery.

WOMAN'S COLLEGE: *President,* M. Lynn Frost; *Vice-President,* P. Anne Roberts; *Treasurer,* Laura Milner; *Secretary,* Susan Hodge.

Juniors
Class of 1967

COLLEGE OF ENGINEERING: *Secretary-Treasurer,* Jerry Wilkinson; *President,* George Crowell.

SCHOOL OF NURSING: *President,* Brenda Hardin; *Vice-President,* Maureen Ward; *Treasurer,* Beth Robinson; *Secretary,* Maryanne Larson.

First row:
ACKERMAN, William J. Richmond, Va.
ACREE, Jackie Atlanta, Ga.
ADAMS, Douglas Glenn Rockford, Ill.
ADDINGTON, Ann M. Charlottesville, Va.
AHMANN, Gerald Black St. Charles, Mo.
ALBRECHT, Jerry Linn Endicott, N. Y.

Second row:
ALCOCK, Jane Moore New York, N. Y.
ALDEN, John Thomas, Jr. Rockville, Ind.
ALDRIDGE, Virginia K. Rocky Mount, N. C.
ALEXANDER, Pamela Gay King, N. C.
ALEXANDER, Randolph F. Evanston, Ill.
ALFORD, Judith Eleanor Westport, Conn.

Third row:
ALLEN, Hollis Smithport, Conn.
ALLEN, Margaret Ashby Richmond, Va.
ALLEN, Thomas Stringfield Burlington, Vt.
ALLISON, Nancy E. Riverside, Ill.
ALTER, Carol Ann Lambertville, Mich.
ALTHOUSE, Sandra Louise, Swarthmore, Pa.

Fourth row:
ALTREUTER, Richard W. Fair Haven, N. J.
AMERY, Joe Alan Wilmington, Del.
ANDERSON, McCutchen B., Bishopville, S. C.
ARMBRECHT, David Lee Richmond, Va.
AUMAN, James Richard Raleigh, N. C.
AVERITT, Richard G. St. Petersburg, Fla.

Fifth row:
BAGGS, William Jerold Reston, Va.
BAILEY, Claire Grace Staten Island, N. Y.
BAILY, Lorianne Englewood, Colo.
BALLEW, Steven Early Inman, S. C.
BALLOU, C. W., White Sulphur Spgs., W. Va.
BARBOUR, Carol Goodwin, Morganton, N. C.

Sixth row:
BARGMAN, Alan Richard Buffalo, N. Y.
BARNES, Leroy Robert, Jr. Fairfax, Va.
BARRY, Thomas R. Tupelo, Miss.
BARTLETT, Mary Lee Baltimore, Md.
BAUER, Richard Allen Bethlehem, Pa.
BAYLIN, Eric Alfred Durham, N. C.

Seventh row:
BEACH, Roberta K. Winston-Salem, N. C.
BEALE, David Brooks Centerville, Tenn.
BEALE, Delores Janeil Winter Park, Fla.
BEAM, Michael Garey Westlake, Ohio
BECK, Jean Marie Philadelphia, Pa.
BECK, Laurence D. Mexico 5, D.F., Mexico

Eighth row:
BEDINGER, Samuel D. Charleston, W. Va.
BEHNKEN, Kenneth C. Painter, Va.
BEISCHER, RoseMarie Pensacola, Fla.
BELL, James Douglas Milwaukee, Wis.
BELL, Susanna Marie High Point, N. C.
BELVIN, Jeanne Love Savannah, Ga.

Ninth row:
BENDER, Douglas Edward Freeport, Ill.
BENNETT, Donald E. Reisterstown, Md.
BENSON, Clark William, II Murphy, N. C.
BENSON, Craig Burgess Memphis, Tenn.
BENSON, George Goodwin Pittsburgh, Pa.
BERKOWITZ, Leonard J. Coral Gables, Fla.

Tenth row:
BERMAN, Richard K. Port Wash., N. Y.
BEST, Alexander Hulvei Towson, Md.
BETHEL, James Eugene Rome, Ga.
BIBB, Louise Randolph Charlottesville, Va.
BINGHAM, Frederick C., III Kershaw, S. C.
BITTERMANN, Kim A. Washington, D. C.

First row:
BIVINS, William P., Jr. Maitland, Fla.
BLAKE, Robert L. Durham, N. C.
BLAKESLEE, Carol L. Baltimore, Md.
BLATT, Virginia E. Chatham, N. J.
BLUNT, Peter Howe Denver, Colo.
BOOTH, Lyndall Lee Atlanta, Ga.

Second row:
BOOTH, Michael C. W. Palm Beach, Fla.
BOUKNIGHT, Lillian M., W. Columbia, S. C.
BOVENDER, Jack O., Jr. Rural Hall, N. C.
BOWERS, Elizabeth Ann Wheeling, W. Va.
BOYLAN, Kathleen Ford New Orleans, La.
BRAIBANTI, Ralph Lynin Durham, N. C.

Third row:
BRAUN, Jory Lewis Atlanta, Ga.
BREEDLOVE, Kendall H. Arlington, Va.
BRIDGE, Thomas P. Chapel Hill, N. C.
BRIGHAM, James R., Jr. Carbondale, Ill.
BRIGHT, Robert Nall Richmond, Va.
BRINKMEYER, Mary E. Washington, D. C.

Fourth row:
BROCKETT, Peter C. Ormond Beach, Fla.
BRODNAX, Lewis M. Eutaw, Ala.
BROOKS, James C., Jr. Atlanta, Ga.
BROSKE, Stuart Page Huntington, W. Va.
BROWN, Archie Watt, Jr. Morganton, N. C.
BROWN, Edward B. Atlanta, Ga.

Fifth row:
BROWN, Louise Lambeth Charlotte, N. C.
BROWN, Rose V. West Columbia, S. C.
BROWN, Sallie L. Hyattsville, Md.
BROWNE, Charles G. Cherryville, N. C.
BRUHWEL, Roger A. Charlotte, N. C.
BRYCE, John S. Kennett Square, Pa.

Sixth row:
BUCK, William Peter Portland, Ore.
BULLINGTON, Richard E. Hollywood, Fla.
BULLOCK, Calvert Riggs Miami, Fla.
BURCHESKY, Kenneth M. Utica, N. Y.
BURKE, Betty E. Houston, Tex.
BURNINGHAM, Kent S. Alexandria, Va.

Seventh row:
BURTON, Judith M. Knoxville, Tenn.
BURTS, Richard C., III Davidson, N. C.
BUTLER, Katherine A. Southern Pines, N. C.
BUTLER, Warwick W., San Juan, Puerto Rico
BUTT, Barbara S. Pensacola, Fla.
BUTTERWORTH, Robert S. Richville, N. Y.

Eighth row:
BYRNE, Suzanne B. Fort Bliss, Tex.
CALDWELL, James E. Memphis, Tenn.
CAMERON, Jean J. Shaker Hts., O.
CAMPBELL, Barbara C. Ormond Beach, Fla.
CAMPBELL, Dennis M. Elmwood Park, Ill.
CAPEHART, Gretchen Hall Riverton, N. J.

Ninth row:
CARLISLE, Louise G. Tarboro, N. C.
CARLTON, Caroline D., Winston-Salem, N. C.
CARMICHAEL, George J. Manhasset, N. Y.
CARNEY, Robert S., Jr. Memphis, Tenn.
CASEY, William J. Arlington, Va.
CASTLES, Stephen H. Big Pine Key, Fla.

Tenth row:
CHANDLER, James G. Alexandria, Va.
CHARLESWORTH, D. R. Pasadena, Calif.
CHILDS, Kathlynn E. Alexandria, Va.
CLARKE, William L. University Park, Md.
CLAUSET, Karl H., Jr., Winston-Salem, N. C.
CLEARY, Geraldine C. Vero Beach, Fla.

First row:
COGGIN, John Thomas, Jr. Elmira, N. Y.
COIL, James Hubert, III Mobile, Ala.
COLEMAN, Marcia Ethel Mooresville, N. C.
COLEMAN, Richard L. Jacksonville, Fla.
COLEMAN, Samuel Thomas, Jr., Tulsa, Okla.
COLEY, Stephen Craig Washington, D. C.

Second row:
COLLIER, Vivian Houston, Texas
COOGLER, John Brooksville, Fla.
COOKE, Russell Yale Greenvale, N. Y.
COREY, Steve James Charleston, W. Va.
CORWIN, James Albert, East Hampton, N. Y.
COSLER, Constance H. Columbus, Ohio

Third row:
COWART, Dorothy Anne Atlanta, Ga.
COWMAN, Mark Irvin Tarpon Springs, Fla.
COX, Abram J., III Concord, N. C.
COX, Monty Woodall Durham, N. C.
CRAIG, Margaret Corinne McComb, Miss.
CRATER, Helen Graves Dobbs Ferry, N. Y.

Fourth row:
CROSLAND, Jack Weatherly Dallas, Tex.
CROSSNO, Johnny Leon Enfield, N. C.
CROW, William C. Arlington, Va.
CROWELL, Ann L. St. Joseph, Mich.
CRUTCHER, Martha S. Nashville, Tenn.
CUBBISON, Edwin Pritchett, Clearwater, Fla

Fifth row:
CUNNINGHAM, Kenneth Earl, Boston, Mass.
CUTTER, Norman Craig Baltimore, Md.
CUTTINO, John T., Jr. Matthews, N. C.
DACKO, Douglas Mitchell Monessen, Pa.
DADSON, Dana Irving Pompano Beach, Fla.
D'ANDREA, Frederick E. Warwick, R. I.

Sixth row:
DANIEL, Henry S., IV Ko-Be, Japan
DANIEL, John H., Jr. Washington, D. C.
DARLAND, Jane Creviston, Mason City, Iowa
DARLING, Malcolm Breed Groton, Mass.
DARR, Frances Payne Sparta, N. C.
DAVIES, James A. Ft. Sam Houston, Tex.

Seventh row:
DAVIS, Allan H., III Richmond, Va.
DAVIS, Holly Wilson Richmond, Va.
DAVIS, Laurel Rhea Chatham, N. J.
DAYTON, Nancy E. Towanda, Pa.
DEAN, J. Gary Wilmington, Del.
DECAPRIO, Jack Irwin Chatham, N. J.

Eighth row:
DEMURO, Debby Kinnelon, N. J.
DENTON, Dianna Lee Camp Springs, Md.
deVYVER, Mary Elizabeth Hartsdale, N. Y.
DEWAR, Sam Davis, Jr. Bethel, N. C.
DICK, Frances Colclough Durham, N. C.
DIVINE, Jennie Lou Winston-Salem, N. C.

Ninth row:
DODDS, Ann Margaret Dallas, Tex.
DOMMERICH, Rosemary J. C. Gables, Fla.
DONOHUE, Patricia Carol St. Louis, Mo.
DORSETT, Marion Nash Mt. Gilead, N. C.
DOUGLAS, Margaret Ann Chevy Chase, Md.
DRAPER, Daniel, Jr. Winter Park, Fla.

Tenth row:
DUBIN, Alan Leslie Baltimore, Md.
DuBOIS, Molly Birmingham, Ala.
DUCKER, Stuart Reiley Dayton, Ohio
DUCKETT, Laura Jean Asheville, N. C.
DUNFORD, Sylvia D. Winston-Salem, N. C.
DURRETT, Joseph Park Tampa, Fla.

First row:
DUTKO, Paula Helen — Little Falls, N. J.
EARLE, Mary Elizabeth — Greensboro, N. C.
EARLE, Mary Elizabeth — Dayton, Ohio
EASON, Frederick J., Jr. — Spindale, N. C.
EDGERTON, Charles N., Jr., Goldsboro, N. C.
EDGERTON, Jane Ellen — Marion, Ind.

Second row:
EHRHARDT, Rolf Frederick — Akron, Ohio
EICHERT, Martha Jane — Hollywood, Fla.
ELLINGTON, Elizabeth G. — Kittrell, N. C.
ELLIS, Peggy Jo — Greenville, S. C.
ERVIN, Sarah Ruth — Charlotte, N. C.
ESTEY, James Arthur — Swarthmore, Pa.

Third row:
EVANS, Mary Christine — Cincinnati, Ohio
FAGAN, Brenda Lynn — Granada Hills, Calif.
FARRAH, Jere Tiffin — Glen Cove, N. Y.
FEENEY, Dorothy Lorene — Charlotte, N. C.
FEGLEY, Thomas Lee — Lewisburg, Pa.
FINKLEA, Samuel L., III — Columbia, S. C.

Fourth row:
FISCHER, Kenneth Clyde — Brooklyn, N. Y.
FISCHER, W. Robinson — Pittsburgh, Pa.
FLEET, Jack — Jacksonville, Fla.
FLETCHER, Brenda Elaine, Mansfield, Mass.
FLINTOM, Sarah Ann — Greensboro, N. C.
FLYNN, Thomas E. — Bayville, N. Y.

Fifth row:
FORRESTER, Sandra N., Atlantic Beach, Fla.
FOUKE, Judith Lynn — Kettering, Ohio
FRANKLIN, Emily Kaye — Raleigh, N. C.
FREDIANI, Dale Steven — Mancius, N. Y.
FRENZEL, James Charles — Durham, N. C.
FRIAS, Claudia — Virginia Beach, Va.

Sixth row:
FROHWIRTH, Richard A. — Fairfield, Conn.
FROST, Jack Nowell — Winston-Salem, N. C.
FROST, Marsha Lynn — Ridgewood, N. J.
FULLER, Ford P., III — Verona, Italy
FUTRELL, Betty Brookes — Lynchburg, Va.
GADDIS, Geoffrey Beach — Butler, Pa.

Seventh row:
GAHAGAN, Luther Powell — Savannah, Ga.
GALLOP, M. A., Jr. — Elizabeth City, N. C.
GALT, Susan T. — Transvall, Rep. of S. Africa
GARDINER, Judith Kay — Dallas, Tex.
GARRETT, Bowman S., Jr. — Perkasie, Pa.
GARSIDE, Nancy Jo — Chicago, Ill.

Eighth row:
GAUS, Elizabeth Ann — Potomac, Md.
GAW, Donald Stephen — Arlington, Va.
GELLER, Roger J. — New York, N. Y.
GILES, Geoffrey N. — Severna Park, Md.
GLASS, Frank Walter, Jr. — Norton, Va.
GNUSE, Mary Kathryn — Bethel Park, Pa.

Ninth row:
GOODRIDGE, David R. — Vero Beach, Fla.
GOODYEAR, Glenn J. — Lumberton, N. C.
GORMAN, Henry, Jr. — Falls Church, Va.
GOTLIEB, Edward Marvin — Atlanta, Ga.
GOULD, Robert W. — Rocky River, Ohio
GRAGG, Judith Lynne — Memphis, Tenn.

Tenth row:
GRAHAM, Andrew Tredway — Madison, Wis.
GRAHAM, Robin E. — Silver Spring, Md.
GRANT, Edward Donald — Baton Rouge, La.
GRAVES, William Thompson — Wilson, N. C.
GREGORY, Claiborne B. — San Antonio, Tex.
GRIER, Richard Lowry — Charlotte, N. C.

First row:
GRIFFETH, Betty Marie Greenville, S. C.
GRIFFITH, William Patrick Marion, N. C.
GROSS, Richard Rutter Cranford, N. J.
GROVES, Nicholas T. Winter Park, Fla.
GURKIN, Jane Elizabeth Raleigh, N. C.
HAAS, Thomas Leonard Atlanta, Ga.

Second row:
HABERSTICK, Kathy Fair Pittsburgh, Pa.
HAGIST, Susan Lee Mascoutah, Ill.
HALE, Michael Kenneth Miami Beach, Fla.
HALFORD, Peter Honolulu, Hawaii
HALL, Patsy E. Miami, Fla.
HALLENBECK, Gerald T. Catskill, N. Y.

Third row:
HALLOWELL, John H., Jr. Durham, N. C.
HAMILTON, Carol Ann Williamsville, N. Y.
HANES, Eldridge C. Pfafftown, N. C.
HANNON, John Robert Maitland, Fla.
HARDIN, Brenda Sue Lancaster, S. C.
HARLAN, Roberta Deann Columbus, Ohio

Fourth row:
HARMANSON, Betsy Hutton Arlington, Va.
HARRIS, Joe Frank Atlanta, Ga.
HART, William Johnson Durham, N. C.
HASSLER, Diane Jane Bogota, Colombia
HASSON, James Keith, Jr. Knoxville, Tenn.
HASWELL, Eddy Stearns Wayne, N. J.

Fifth row:
HAUGLAND, Charles Clayton Seattle, Wash.
HAVERFIELD, Marcia Mae R., Lakewood, O.
HAYDOCK, John Spahr Atlanta, Ga.
HAYES, James Craig Marietta, N. C.
HAYMAN, Joyce Lee Winter Haven, Fla.
HAYNES, Katherine Darreline Dallas, Tex.

Sixth row:
HEBERLING, Jon Leland Moline, Ill.
HEMPHILL, David C. Caroleen, N. C.
HENDLEY, Joyce Clarisse Ocala, Fla.
HENNEY, David Keith N. Merrick, N. Y.
HENRY, Randall A. Topeka, Kansas
HENSLEE, Judith Gwen West Orange, N. J.

Seventh row:
HERRMANN, Wendy Elizabeth Oxford, Md.
HESS, Jeffrey Bruce Wilmington, Del.
HIATT, Joseph S., III Southern Pines, N. C.
HIESERMAN, James Edward Decatur, Ala.
HIGH, William Lank Boone, N. C.
HILD, Marilyn Jean Monessen, Pa.

Eighth row:
HILL, Harry Edward, Jr. Fairfax, Va.
HILL, Rufus Carter Moultrie, Ga.
HINES, John Moore Greenwich, Conn.
HIPP, Kenneth Byron Charlotte, N. C.
HITCH, Robert Russell Milford, N. J.
HODGE, Susan Irene Alexandria, Va.

Ninth row:
HOKANSON, Dean T. Bethesda, Md.
HOLLINGSHEAD, R. L. Jersey City, N. J.
HOLMES, Barry L. Tulsa, Okla.
HOMER, Lauren Booth Pelham, N. Y.
HOPKINS, Shelton George Houston, Tex.
HORN, Judith Cecelia Chappaqua, N. Y.

Tenth row:
HORWITZ, Patricia Gail Atlanta, Ga.
HOUGHTON, Dudley W. Monroe, La.
HOWARD, Penny Dianne Durham, N. C.
HOY, John Julian Swansea, Mass.
HUBER, David Garrett Indianapolis, Ind.
HUGGINS, Michael Olaf Tulsa, Okla.

First row:
HUGHES, David Alan — Dallas, Tex.
HUNNICUTT, Bruce Alan — Pottstown, Pa.
HUNTER, David Lamson — Leominster, Mass.
HURST, Carol Jean — Durham, N. C.
HUTCHISON, Hugh Joseph — Stratford, Conn.
HYDE, Robert T., Jr. — Atlantic Beach, Fla.

Second row:
IOBST, Frederick William — Metuchen, N. J.
IRWIN, Kathy Ann — Midland, Tex.
JABBOUR, Jane Linda — Jacksonville, Fla.
JACHYM, James Gerhard — Winnetka, Ill.
JACK, Patricia Marie — Levittown, N. Y.
JACKSON, Grace Tyler — Placentia, Calif.

Third row:
JACOBUS, Everett F., Jr. — Madison, N. J.
JAMES, Margaret Louise — Charlotte, N. C.
JARRARD, J. Michael — New Canaan, Conn.
JENSEN, Paul Edward — Lafayette Hill, Pa.
JOHNSON, Amos Neill, Jr. — Garland, N. C.
JOHNSON, Annette Karen — Hollywood, Fla.

Fourth row:
JOHNSON, Edwin Jethro — Springfield, Pa.
JOHNSON, Robert Alan — Falls Church, Va.
JOHNSON, Robert Clover — Durham, N. C.
JONES, Hamill Dice, Jr. — Falls Church, Va.
JONES, J. Michael — Charlotte, N. C.
JONES, Rochelle P. — Fort Lauderdale, Fla.

Fifth row:
JONES, Roy Bradley — Durham, N. C.
JORDAN, Robert Wood — Hong Kong
KARMIOL, M. Anne — Garden City, N. Y.
KATZBERE, Richard W. — Langley AFB, Va.
KAUFFMAN, Bruce Lee — Allentown, Pa.
KEEN, Barbara Anne — Vero Beach, Fla.

Sixth row:
KEEVER, John Francis, Jr. — Asheville, N. C.
KENERLY, William Dudley — Salisbury, N. C.
KENNERLY, John Charles — Belmont, N. C.
KENWORTHY, Deane — Center Square, Pa.
KERN, Karen Louise — New Orleans, La.
KERNODLE, John R., Jr. — Burlington, N. C.

Seventh row:
KETELHUT, Narna Page — Plainfield, N. J.
KETTERING, James R., Jr., — Fairmont, W. Va.
KETTLESTRINGS, Robert D. — Oak Park, Ill.
KILPATRICK, Judith Anne — Akron, Ohio
KIMEL, Alice Ann — Charlotte, N. C.
KISER, Sylvia Dianne — Landis, N. C.

Eighth row:
KLUTTZ, June Carol — Salisbury, N. C.
KNUTSON, Carole — Millbrook, N. Y.
KOLL, Brenda Kristen — Pompano Beach, Fla.
KONANZ, Jacqueline — West New York, N. J.
KREGLOW, Alan F., Jr. — Washington, D. C.
KUCK, Barbara Marie — Watchung, N. J.

Ninth row:
KYLE, Albert Sidney — Arlington, Va.
LAMASON, Robert Barry — Baltimore, Md.
LAMBERT, Glenn Earl, Jr. — New York, N. Y
LANGSTON, Victor Vann — Henderson, N. C.
LAPHAM, Samuel Peyre — Charleston, S. C.
LAPOINTE, John G. — Charlotte, N. C.

Tenth row:
LARSON, Mary Anne — Gloucester, Mass.
LASLETT, Basil G. F., Jr. — Fayetteville, N. C.
LATHRAM, Thomas Wade — Alexandria, Va.
LATTA, Robert Lester — Ellicott City, Md.
LAUBER, Curtis Allan — Drexel Hill, Pa.
LEAR, Robert T. — Fayetteville, N. Y.

First row:
LEIKENSOHN, John R. Staten Island, N. Y.
LEWIS, Anne Marie Morehead City, N. C.
LINDEGREN, John Emory Mullins, S. C.
LIPE, Joseph Alexander Landis, N. C.
LITTLE, Dora Anne Wadesboro, N. C.
LIVINGSTON, John Scott Kensington, Md.

Second row:
LOFTUS, Kevin Wesley, East Cleveland, Ohio
LOWE, Mary Spalding Jacksonville, Fla.
LUECKER, John Howard Wilmette, Ill.
LUNSFORD, Ernest J., Jr. Roxboro, N. C.
LUTWICK, William Rex Richmond, Va.
MacDONALD, Sarah H. Severna Park, Md.

Third row:
MACK, Johnny Joseph Mooresville, N. C.
MAJOR, Nina Louise Washington, D. C.
MALONEY, Patricia Ann Orlando, Fla.
MANN, James D. Birmingham, Ala.
MANN, John Bertram Richmond, Va.
MARSHALL, T. L. Hillsborough, N. C.

Fourth row:
MARTIN, Albert Peter Milwaukee, Wis.
MARTIN, James Addison, Jr. Danville, Va.
MASON, Linda Brown Yorktown, Va.
MATTHEWS, Mary Louise, Greensboro, N. C.
MATHEWSON, James W. Lyndonville, N. Y.
McALPIN, Malcolm Mitchell, Convent, N. J.

Fifth row:
McCANTS, Carol M. Albuquerque, N. M.
McCARTY, Kenneth Scott New York, N. Y.
McCOLLUM, Douglass J. Washington, D. C.
McFARLANE, Carolyn Summit, N. J.
McGINTY, Herbert K. Washington, D. C.
McGUIRE, Judith H. Kansas City, Mo.

Sixth row:
McINTIRE, William Ray Midland, Mich.
McKAIG, Albert Stuart Nashville, Tenn.
McKEE, Andrea Lynne Charleston, S. C.
McKNIGHT, Judith Eloise Bradford, Pa.
McMILLEN, Michael C. Wilmington, Del.
McWILLIAMS, Frederick Barry Akron, O.

Seventh row:
MEITH, Nikki Jane Fairfax, Va.
MELSON, Janet Louise Wyomissing, Pa.
MERIAM, Melissa Lee Durham, N. C.
MERSEREAU, John Bradford Augusta, Ga.
MESSIER, Pauline Judith, West Orange, N. J.
MEYER, Nancy Lynn, Clearwater Beach, Fla.

Eighth row:
MICKAL, Marie Virginia New Orleans, La.
MILLER, John Cassel, Jr. Allentown, Pa.
MILNER, Laura L. Westover A.F.B., Mass.
MODLIN, John F. Columbia, Mo.
MOFFETT, John A. Carney's Point, N. J.
MONROE, Mary Eugenia High Point, N. C.

Ninth row:
MONTAGUE, Martha Jacksonville, Fla.
MOORE, G. Daniel Brunswick, Me.
MOORE, Martha Claire Camden, S. C.
MOORE, Natalie C. West Palm Beach, Fla.
MOORE, Sara Nell Granite Falls, N. C.
MORRIS, Sarah Katherine Americus, Ga.

Tenth row:
MORRISON, Andrew L. Indianapolis, Ind.
MORRISON, Diane E. Floral Park, N. Y.
MOSS, Richard Tilton Wyomissing, Pa.
MUMFORD, Harbert W. Gaithersburg, Md.
MURRAY, Katherine G. Schenectady, N. Y.
NADEL, Barbara Sherry New York, N. Y.

First row:
NASH, Rebecca Aldridge Durham, N. C.
NATIONS, Michael Thomas Macon, Ga.
NELSON, Marsha Lynn Charleston, S. C.
NEWTON, Joseph E. Old Greenwich, Conn.
NOLAN, Charlie C., Jr. Welcome, N. C.
NOLPH, Frances Louise Syracuse, N. Y.

Second row:
NOVICK, Donald N. Akron, Ohio
ODELL, Pamela Neepier Maitland, Fla.
O'DONNELL, William A., III Pottstown, Pa.
O'KELLEY, Ronald L. Asheville, N. C.
OPPENHEIMER, Robert H. St. Louis, Mo.
ORR, Peter Allen Winston-Salem, N. C.

Third row:
OVERAKER, Sally Springfield, Ill.
OWENS, Edward J., Jr. Richardson, Alaska
OWENS, Louis Fairfax, Jr. Whaleyville, Va.
OZBOLT, Judy Grace Waterboro, S. C.
PACE, John S. Tallahassee, Fla.
PADGETT, David E. Fayetteville, N. C.

Fourth row:
PAINTER, William G., III, Fort Defiance, Va.
PASOTTO, Frederick W. Charlotte, N. C.
PATE, Sara Elizabeth Rowland, N. C.
PATTERSON, Charles G., III, Lynchburg, Va.
PATTERSON, David R. Randolph AFB, Tex.
PAUW, Michael John Columbia, Mo.

Fifth row:
PEARLSTEIN, Leslie N. Miami Beach, Fla.
PECK, Donald Allen Arlington, Va.
PERETT, William Gregory Tulsa, Okla.
PEREZ, Carmen Loretta St. Petersburg, Fla.
PETERLIN, Tatjana Marija Durham, N. C.
PFOHL, Barbara Ann Jacksonville, Fla.

Sixth row:
PHILLIPS, Donald A. Silver Spring, Md.
PHILLIPS, John Gray Pittsburgh, Pa.
PHILLIPS, Paula Ruth Lakewood, Ohio
PIERCY, Glenn Thomas Rochester, N. Y.
PILLING, Cynthia Lynn Baltimore, Md.
PITTARD, Edwin Albert, Jr. Manassas, Va.

Seventh row:
POE, George J., Jr. Durham, N. C.
POPPENDIECK, Janet E. Alexandria, Va.
PORTER, Judy Ann Wilmington, Del.
POST, Brenda Mae East Haven, Conn.
POST, Richard E. Houston, Tex.
POTTER, Grafton M., Jr., Shawnee Mis., Kan.

Eighth row:
POWELL, James Lee Sylva, N. C.
POWERS, Charlotte A., Winston-Salem, N. C.
POWERS, Erwin T. Bennettsville, S. C.
PRANCE, Norman R., Bloomfield Hills, Mich.
PRATT, G. Thomas, Jr. Northampton, Mass.
PRINGLE, Ashmead F. Charleston, S. C.

Ninth row:
PRITCHARD, Richard H., Ware Shoals, S. C.
PRIZER, William Flaville Petersburg, Va.
RANKIN, Nancy Charles Fort Hood, Tex.
RAPER, Julian Robert, III Barrington, R. I.
RAY, Mary Elizabeth Murfreesboro, Tenn.
RAYNOR, William L. Fort Lauderdale, Fla.

Tenth row:
REAMER, Richard Rankin Salisbury, N. C.
REDDING, Rosemary Leigh, Kensington, Md.
REDINGER, Robert Paul Dover, Ohio
REED, Gregory Lee Brookeville, Md.
REIDER, Richard K. LaPorte, Ind.
REILLY, Susan Jane Garden City, N. Y.

First row:
REUBEN, Wilhelmina Matilda Sumter, S. C.
RHOADS, Rebecca Ann Durham, N. C.
RICH, Elizabeth Holmes Milwaukee, Wis.
RICH, Simon Brown, Jr. Belhaven, N. C.
RICHMOND, Ann Louise Louisville, Ky.
RIEDY, Robert Frederick Allentown, Pa.

Second row:
RIGGS, Robert Thomas McKeesport, Pa.
RINKEMA, Marsha Lynn Naperville, Ill.
RIVERA, Phoebe J., Rio Piedras, Puerto Rico
ROBB, George Willard Durham, N. C.
ROBBINS, Henry Haywood Charlotte, N. C.
ROBERTS, Patricia Anne Wilson, N. C.

Third row:
ROBERTSON, David Fudge Pittsfield, Mass.
ROBERTSON, Jock D'A. Alexandria, Va.
ROBERTSON, Victoria Jean Biloxi, Miss.
ROBINSON, Beth Ann Athens, Greece
ROBINSON, Lindsay Opie Richmond, Va.
ROCCHIO, Diane Leighton Midland, Tex.

Fourth row:
ROGERS, Nora Lea Winston-Salem, N. C.
ROMIG, Bruce Annandale, Va.
ROSE, John William, Jr. Birmingham, Ala.
ROSE, Marvin Bruce, Jr. Petersburg, Va.
ROSS, Alfred Kern Elkin, N. C.
ROTHMAN, Bonnie Sue New Hope, Pa.

Fifth row:
ROTHMAN, George K. Oxford, Pa.
RUBIN, Hyman Sylvan Columbia, S. C.
RUBIN, Peter Jonathan Bath, Me.
RUNDLES, Ward Frederick Durham, N. C.
RUTENBERG, David C., Jackson Hgts., N. Y.
SAFFORD, Barbara S., Hendersonville, N. C.

Sixth row:
SALMON, Helen Jane Houston, Tex.
SAMUELS, William O. Mamaroneck, N. Y.
SANDS, Alexander Paul Reidsville, N. C.
SANDUSKY, Chad Bingly College Park, Ga.
SAYER, Alan Brooke Charleston, S. C.
SCHADT, Charles F., Jr. Memphis, Tenn.

Seventh row:
SCHENCK, Ralph F. Avon-By-The-Sea, N. J.
SCHIRO, Gregory W., Hasbrouck Hgts., N. J.
SCHMIDT, Havard E. Louisville, Ky.
SCHMIDT, James Ross, Jr. Pottstown, Pa.
SCHORR, Stephen Arthur Elkins Park, Pa.
SCHUERMAN, Tinker Chappaqua, N. Y.

Eighth row:
SCOTT, Bernadette Frances Charlotte, N. C.
SCOTT, David Steele Charlotte, N. C.
SCOTT, Kathryn Phillips Lancaster, Pa.
SCOTT, Michael Harley Rock Hill, S. C.
SEAMANS, Richard Fraser Concord, Mass.
SELLERS, William Porter, IV Norfolk, Va.

Ninth row:
SERBELL, John Dorner Dauphin, Pa.
SERRAVEZZA, William J. Scarsdale, N. Y.
SHARRATT, Julie Marie Norfolk, Va.
SHAWGER, Helen Martha Summit, N. J.
SHEPPARD, Margaret E. Bradenton, Fla.
SHOEMAKER, Raleigh A. Charlotte, N. C.

Tenth row:
SHORT, Nancy Pelton Columbia, S. C.
SHUFORD, Thomas W., III Lenoir, N. C.
SIMPSON, Jon Harold Cottonwood, Ariz.
SMALL, Philip Winslow Charlotte, N. C.
SMITH, Cassandra E. Winston-Salem, N. C.
SMITH, Donald Douglas Tulsa, Okla.

First row:
SMITH, Michael Edward Spartanburg, S. C.
SMITH, Sandra Luise Rochester, N. Y.
SMITH, Steven L. Baltimore, Md.
SOLIE, Guy Thompson Madison, Wis.
SOUTHERN, G. E., Jr., Winston-Salem, N. C.
SPADER, Bruce Edward, Parkersburg, W. Va.

Second row:
SPEIGHT, Margaret Louise Farmville, N. C.
STAFFORD, Susan Graham Matthews, N. C.
STALLINGS, Alice Leone Thomasville, N. C.
STANLEY, Ellen Gail Columbia, S. C.
STARRETT, Andrea Lynn East Point, Ga.
STAUSS, Benjamin George Easton, Md.

Third row:
STEITZ, Molly DeKlyn Glenview, Ill.
STENGL, Gary Richard Ooltewah, Tenn.
STEPHENS, Michael Allan Hanford, Calif.
STEPHENS, Sharon Paine Roanoke, Va.
STEWART, John Douglas Wilmington, Del.
STOAKS, Joy Elizabeth Washington, D. C.

Fourth row:
STOGNER, Kathryn Joyce Lexington, N. C.
STOKES, Roger William Medway, Mass.
STONE, Bruce Winchester Lexington, Mass.
STONE, Sam G. Crystal Lake, Ill.
STRATTON, Sherman Lee Laurel, Fla.
STRAWN, Betsy Ann Charlotte, N. C.

Fifth row:
STRAWTHER, Teri Frances Yonkers, N. Y.
STREETS, Benjamin F., III Largo, Fla.
STRICKLAND, Dianne Claire Mayport, Fla.
STROMAN, Dorothy M. Mt. Pleasant, S. C.
STROUD, Dixie Janet Charlotte, N. C.
SUERKEN, Susan Ann Dobbs Ferry, N. Y.

Sixth row:
SUMMER, William Emslie Gaffney, S. C.
SUMMERLIN, Daniel C. Mt. Olive, N. C.
SWAGART, Harry A., III Rockville, Md.
SWENNES, Robert Harvey, Jr., El Paso, Tex.
TAFT, Richard Chesson Greenville, N. C.
TARASOFF, Barry J. N. Plainfield, N. J.

Seventh row:
TATE, Jacqueline Crawford Newton, Conn.
TEAL, James Robert Charlotte, N. C.
THOMAS, Larry Walter Beaufort, S. C.
THOMPSON, William H. South Bend, Ind.
THORE, Robert Eddie Charlotte, N. C.
THRASHER, Michael A. Norfolk, Va.

Eighth row:
TICE, Stephen Alonzo Ft. Myers, Fla.
TITTON, Grace Louise Arlington, Mass.
TODOROVICH, Michael B. St. Louis, Mo.
TRIPPE, William L. Atlanta, Ga.
TROTMAN, Richard C. West Orange, N. J.
TUDOR, Michael Simon Pineville, La.

Ninth row:
TURBIVILLE, Richard B., San Antonio, Tex.
TURNER, Arthur F., III Orlando, Fla.
TWOMEY, Judith Anne Quakertown, Pa.
VALIN, Margaret S. Ft. Lauderdale, Fla.
VanDYKE, Allen Holstead Greenville, N. C.
VANN, Arthur, III Durham, N. C.
VANNORTWICK, W.A., Jr., Jacksonville, Fla.

Tenth row:
VARELA, Arthur A., Jr. Alexandria, Va.
VINCENT, Wendy Carolyn Glen Ridge, N. J.
VODGES, James M., III Collingswood, N. J.
VOLK, Laura Zelle Flemington, N. J.
VOLZ, Karen Diane Louisville, Ky.
VREELAND, Arthur Alexander, Ruxton, Md.
WAGNER, William Orr Upland, Calif.

First row:
WALKER, Leo Laulton — Springfield, Va.
WALL, Joseph Edward — Burlington, N. C.
WALSH, Kathy Lynn — Quito, Ecuador
WALTERS, Bonnie Lee — Middlesex, N. J.
WARD, Mary Elizabeth — Chesapeake, Va.
WARD, Maureen Louise — Hockessin, Del.

Second row:
WARING, Mary Randolph — Elkin, N. C.
WARREN, Mary Lou — Lutherville, Md.
WATERFALL, Kathleen — Stillwater, Okla.
WATSON, Richard L., III — Durham, N. C.
WAYNE, James Henry — Jacksonville, N. C.
WEART, Christine C. — Pensacola, Fla.

Third row:
WEBB, Sarah Gorham — Washington, D. C.
WEBER, John Edward — Pittsburgh, Pa.
WEBSTER, Charles Marshall — Rumson, N. J.
WEIR, Jeremy — Langhorn, Pa.
WEISNER, John Ralph — Greensboro, N. C.
WELBORN, H. Craig — Burlingame, Calif.

Fourth row:
WELDON, Wilson O., Jr. — Greensboro, N. C.
WELLS, Rita Gertrude — Wallace, N. C.
WHEELER, William Henry — Gaffney, S. C.
WHITE, Jan — Raleigh, N. C.
WHITE, Nathaniel Bradshaw — Durham, N. C.
WHITEHEAD, Philip Grantham — Tampa, Fla.

Fifth row:
WHITLEY, Richard James — Nutley, N. J.
WIESLEY, D. Bruce, Jr. — Darien, Conn.
WIGGINS, Richard Calvin — Durham, N. C.
WIGREN, Pamela A. — Signal Mtn., Tenn.
WILCOX, Kent W. — Winston-Salem, N. C.
WILCOX, Margaret Moore — Charleston, S. C.

Sixth row:
WILFONG, Walter Thomas — Athens, Ga.
WILKINSON, Jerry Coker — Louisville, Tenn.
WILLIAMS, Alice S. — Arlington, Va.
WILLIAMS, James A. — West Point, Miss.
WILLIAMS, Robert B. — Walnut Cove, N. C.
WILLSON, Donna Jean — N. Augusta, S. C.

Seventh row:
WILMOT, Barbara Mary — Gainesville, Fla.
WILSON, Helen Waldo — Atlanta, Ga.
WILSON, John C. — Winston-Salem, N. C.
WILSON, Sarah Gail — Joplin, Md.
WINKLER, Wendy — West Caldwell, N. J.
WISCHMEYER, Nancy Louise, St. Louis, Mo.

Eighth row:
WITHERS, Carolyn Leslie, Spartanburg, S. C.
WITTENBERG, Pauline — Hicksville, N. Y.
WITTER, Lon L. — Crown Point, Ind.
WOLBERT, Tim H. — Ellicott City, Md.
WOLFE, Kristen Jane — Hampton, Va.
WOOD, Donald Robinson — Houston, Texas

Ninth row:
WOOD, Janet Linda — Winston-Salem, N. C.
WOOD, Sara Lynn — Siler City, N. C.
WORFUL, Stephen Craig — Anchorage, Ky.
WYATT, Emily Hughes — Raleigh, N. C.
YEARWOOD, Susan Carol — Oak Ridge, Tenn.
YOUNGER, John J. — Champaign, Ill.

Tenth row:
ZAISER, Kent Ames — St. Petersburg, Fla.
ZAMBETTI, Victor John — Jacksonville, Fla.
ZEGER, Dennis Anson — Mercersburg, Pa.
ZELLER, Michael R. — Jamaica, N. Y.
ZIEGLER, Richard Dell — Wilmington, Del.
ZIMMER, Herbert Jerome, Wilmington, N. C.
ZUKER, Fred Raymond — Chattanooga, Tenn.

Sophomores
Class of 1968

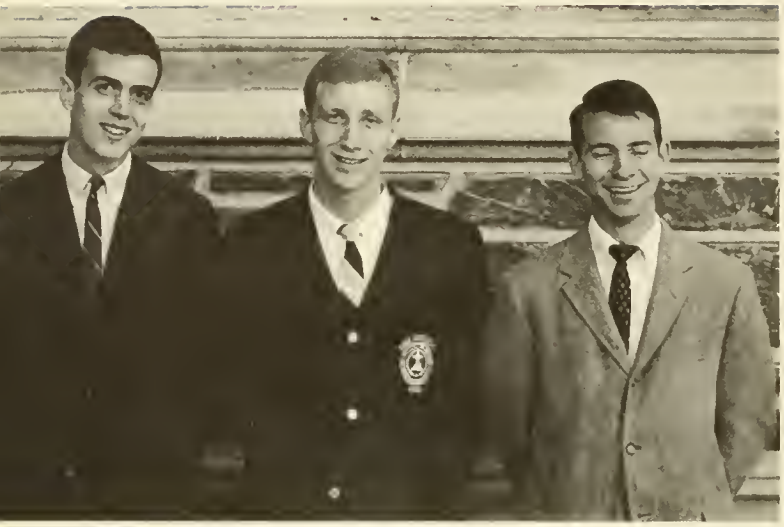

TRINITY COLLEGE: *Secretary-Treasurer*, Steven Katz; *Vice-President*, Randolph May; *President*, Robert Cook.

COLLEGE OF ENGINEERING: *President*, R. Scott Cross; *Secretary-Treasurer*, Thomas Davenport.

WOMAN'S COLLEGE: *President*, Marjorie Meyers; *Vice-President*, Anne McCoy; *Treasurer*, Janet Bolinger; *Secretary*, Beth Shand.

SCHOOL OF NURSING: *Secretary*, Marsha Hendershot; *Treasurer*, Sandra Singleton; *Vice-President*, Jacquelyn Bowman; *President*, Rebecca Bloomer.

First row:
ABRAMS, Judith Ellen Miami, Fla.
ADKINSON, Margaret J. Washington, D. C.
ADLER, Kenneth Elliot New Rochelle, N. Y.
AGNEW, Mary Elizabeth Wyomissing, Pa.
AITKEN, Shawn Geneva, Switzerland
ALLEN, Deanna R. Huntington, N. Y.

Second row:
ALSTRIN, John Christopher Kenilworth, Ill.
ALSUP, Charles Welden Huntsville, Ala.
ALTMANN, Kerbby T. Chevy Chase, Md.
ANDERSEN, Dana Kimball, Glen Cove, N. Y.
ANDERSON, Sarah Graham, Charleston, S. C.
ANDERSON, Susan Catherine Ruxton, Md.

Third row:
ANDERSON, Virginia Laurel, Asheville, N. C.
ANDERSON, William Holt Burlington, N. C.
ANTHES, Gary Harrison Wilmington, Del.
ARCHER, James Douglas Charleston, W. Va.
ARICO, Daniel Joseph Elizabeth, Pa.
ARNETT, Carroll D. Rowlesburg, W. Va.

Fourth row:
ARONOFF, Stephen Louis Dallas, Tex.
ARTHUR, Kay Kristin Burlington, N. C.
ARTHUR, Thomas Carlton Ferrum, Va.
ASHFORD, William Henry, III Radnor, Pa.
ATKINS, Jimmy Dale Mt. Airy, N. C.
ATKINSON, Richard Bernard Elkin, N. C.

Fifth row:
BAAR, Leslie Ann Dearborn, Mich.
BABCOCK, Catherine Ruth Monroeville, Pa.
BACHELDER, David Macleod Neenah, Wis.
BACON, David Gardner Middletown, Conn.
BAGLEY, Nancy Lu Atlanta, Ga.
BAILEY, Sharron Kay Largo, Fla.

Sixth row:
BANKER, Michael Ian Conklin, N. Y.
BANTA, Robert Mason Appleton, Wis.
BARNHART, Philip W., Jr. Arlington, Va.
BARNHILL, Peggy Elaine Miami, Fla.
BARONE, Anthony Andrew Chicago, Ill.
BARR, Joel Orlando, Fla.

Seventh row:
BARRON, Gene Gordon Madison, Tenn.
BARTHEL, Carol Ann Wayne, N. J.
BASSETT, Sandra V. R. Albuquerque, N. M.
BATTS, Richard Thomas Indianapolis, Ind.
BEALL, Ninian Edgewater, Md.
BEASLEY, William Howard, III Dallas, Tex.

Eighth row:
BEATTY, Wayne Arthur Statesville, N. C.
BECKETT, Leslie Blacksburg, Va.
BELL, Keith Whitman Bethesda, Md.
BELL, Kenneth Louis Weston, Conn.
BELL, William H., Jr. Pittsburgh, Pa.
BELTON, Katherine Ann Houston, Tex.

Ninth row:
BENNETT, Gregory Charles Maywood, Ill.
BENNETT, Linda Gates Little Silver, N. J.
BENNETT, Jo Alice Asheville, N. C.
BENZ, Steven Carl Adrian, Mich.
BERG, Barbara Karen Shaker Heights, Ohio
BERGER, Frederick Allen Clayton, Mo.

Tenth row:
BERGER, Johnny M. Mechanicsburg, Pa.
BERGHORN, Linda Christine Chatham, N. J.
BERGMAN, Eric Charles Hudson, N. Y.
BERKEY, William Gordon Fishkill, N. Y.
BERNEY, Richard Thomas S. Orange, N. J.
BERS, Ellen Sue York, Pa.

First row:
BEVACQUA, Donna Gayle Vienna, Va.
BINGHAM, James H. Lexington, N. C.
BLACKMORE, Elizabeth A. Livingston, N. J.
BLATTAU, Steven Joseph Severna Park, Md.
BLECKWENN, Brian M. Long Island, N. Y.
BLESSING, Katharine Ann Waterville, Me.

Second row:
BOEHM, Douglas W. San Diego, Calif.
BOGER, John Charles Concord, N. C.
BOGGESS, Blake R. Fairmont, W. Va.
BOLE, Roberta Susan Pittsfield, Mass.
BOLINGER, Janet Marie St. Louis, Mo.
BOND, John B., Jr. Sandia Base, N. Mex.

Third row:
BOND, Robert Stephen Baltimore, Md.
BOREMAN, Judith Ann Wantagh, N. Y.
BOSWELL, Peter Bruce Rockford, Ill.
BOTSFORD, Lydia Ware Charlotte, N. C.
BOUGHNER, Robert F. West Mifflin, Pa.
BOWMAN, Jacquelyn C. Simsbury, Conn.

Fourth row:
BOX, Patrick Jacksonville, Fla.
BRADLEY, Nancy Christina Sanford, N. C.
BRALEY, Judith Ann Largo, Fla.
BRANNON, Donald Ray Graham, N. C.
BRENIZER, Jon Wendell Urbana, Ill.
BRESLAU, Jill Havelin Raleigh, N. C.

Fifth row:
BRIMM, Martha Carol Decatur, Ga.
BRITT, Wade Hampton, III Summit, N. J.
BRITTINGHAM, Marion A., State College, Pa.
BRODERSON, Janet Christine Irvington, Va.
BROOKS, Howard Richard Lebanon, Pa.
BROOKS, Mary Linda Conway, S. C.

Sixth row:
BROSS, Gary Wayne New Orleans, La.
BROWDER, David Castner Louisville, Ky.
BROWN, Clinton Marion, Jr. Lewisville, Tex.
BROWN, Donald Walter Tulsa, Okla.
BROWN, Edith Lynn Bethesda, Md.
BROWN, Linda Joanne Rolling Hills, Calif.

Seventh row:
BROWN, William B., Jr. Midland, Mich.
BROWN, Wyatt L., Jr. Greenville, N. C.
BURCHAM, Genevieve Rose Gary, Ind.
BURR, Robert Maurice Morristown, N. J.
BURTON, John Tyson Thomasville, N. C.
BURTON, Theodore H. Springfield, Pa.

Eighth row:
BUSSEY, Joe Paynter, Jr. Chesapeake, Va.
BUTTS, John Davis, Jr. Closter, N. J.
BYE, Sara Anne Wilmington, Del.
CALESTRO, Kenneth M. New Haven, Conn.
CALLISON, Tolliver C., III Gaffney, S. C.
CALVER, James Stevan Charlottesville, Va.

Ninth row:
CAMPBELL, Lewis Byrns Winchester, Va.
CAMPBELL, Ronald M. Severna Park, Md.
CAPUTO, Patricia Joanne Teaneck, N. J.
CARLSON, Brenda Jean Chappaqua, N. Y.
CARNAHAN, Ellen Denny Chatham, N. J.
CARRITHERS, Ashley Kent Gates Mills, O.

Tenth row:
CARTER, Edward Bates, Jr. Wilmington, Del.
CARTER, Robin Charles Ipswich, Mass.
CENSER, Jack Richard Memphis, Tenn.
CHAPMAN, Carol McLean, Va.
CHAPMAN, Kathryn E. Newport, R. I.
CHARLET, James David Baton Rouge, La.

First row:
CHENAULT, David Larkin Frankfort, Ky.
CHESTNUT, Kenneth S. Wilmington, N. C.
CHIKES, Peter George Washington, D. C.
CHISHOLM, Paul Stuart Manhasset, N. Y.
CHRISTIAN, John T., II Durham, N. C.
CHRONISTER, Carl Stewart, Harrisburg, Pa.

Second row:
CHURCHMAN, Charles W. Springfield, Pa.
CLARKE, Paul Graham Santa Monica, Calif.
CLAYTON, Diane Marie Westport, Conn.
CLAYTON, Terry Lee Fairfax, Va.
CLIFTON, William Lacy, Jr. Waco, Tex.
COCKRILL, Betty Boyd McLean, Va.

Third row:
COHEN, Irvin M. Baltimore, Md.
COKER, John Leslie Pulaski, Va.
COLBORNE, Robert Alan Columbus, Ohio
COLE, Stella Jane Durham, N. C.
COLE, Susan Ann Charleston, W. Va.
COLEMAN, Donald Bruce Sewickley, Pa.

Fourth row:
COLEMAN, Patrick Daniel Cincinnati, Ohio
COLLIER, Mike Warren Fort Myers, Fla.
COLEMAN, John Peter Chamblee, Ga.
CONE, Alan Craig East Aurora, N. Y.
CONNOR, Anthony J. W. Simsbury, Conn.
CONNORS, Bruce H. Little Silver, N. J.

Fifth row:
CONSIDINE, James Corbin Midland, Tex.
COOK, Robert Franklin Charlotte, N. C.
COOLEY, LaRena M. Truth or Con., N. M.
COOPER, Robert MacAdam Lexington, Ky.
COOPER, Walter Alan Norfolk, Va.
COPLAN, Mark Beryl Columbia, S. C.

Sixth row:
CORBELL, Dee Winston-Salem, N. C.
COTTON, Robert Beveridge Media, Pa.
COUPER, Charles Cowling Waynesboro, Va.
COURIE, Charles Maturon Charlotte, N. C.
COURT, Sarah Lewis Williamsburg, Va.
CRANE, Karen Margaret Westfield, N. J.

Seventh row:
CRARY, Donald Houston, Tex.
CRATER, Richard Riker Springfield, Mass.
CRAWFORD, Michael Clark Oil City, Pa.
CROMARTIE, Thomas H. Parksley, Va.
CROSS, Charles Joseph New York, N. Y.
CROSS, Robert Scott Clearwater, Fla.

Eighth row:
CROSS, William Wood Neenah, Wis.
CROWELL, Dale Jones Fort Lee, Va.
CROWELL, John David Sarasota, Fla.
CUMMINGS, J. L., Jr. Rocky Mount, N. C.
CURETON, Kenneth A. Greenville, S. C.
CUTTER, Matthew Durham, N. H.

Ninth row:
DALSON, Judie Kay Birmingham, Mich.
DAME, Christian W., Old Orchard Beach, Me.
D'ANNUNZIO, Albert M. McKeesport, Pa.
DAUGHERTY, Robert F. Durham, N. C.
DAUL, Charles Reems Morristown, N. J.
DAVANT, Charles Blowing Rock, N. C.

Tenth row:
DAVENPORT, Thomas Earl Valdosta, Ga.
DAVID, Clifford Baynes Jacksonville, Fla.
DAVIS, Clayton W. Southern Pines, N. C.
DAVIS, John Jefferson Macon, Ga.
DAVIS, Julie Ann Houston, Tex.
DAVIS, Mary Anne Atlanta, Ga.

First row:
DAVIS, Nick S. Huntington, L. I., N. Y.
DAWSON, Douglas S. Indianapolis, Ind.
DAY, Gale Unger Roanoke, Va.
DEAL, Winfred W. Ft. Lauderdale, Fla.
DEAN, Barbara Grand Rapids, Mich.
DEATON, Aundrea Jean, Rocky Mount, N. C.

Second row:
deBEERS, Anne Carlisle Washington, D. C.
DEEMER, Alexandra Jane Brookville, Pa.
DEEN, Stephanie L. Lancaster, Pa.
DEERING, Barbara J. Richardson, Tex.
DEJAGER, Gretchen E. Cincinnati, Ohio
DELANY, Dishie Joanna, S. C.

Third row:
DENENBERG, Steven L. Hewlett, N. Y.
DENMAN, Joyce Mary Mt. Pleasant, S. C.
DENNY, Barbara Jean Uniondale, N. Y.
DePRIEST, Thomas Baxter Shelby, N. C.
DICKENS, James H. Sanford, N. C.
DILEO, Michael J. Port Washington, N. Y.

Fourth row:
DINGLE, John Patrick Fairfax, Va.
DiPASQUALE, John W. Buffalo, N. Y.
DIXON, Antoinette Lynn Chula Vista, Calif.
DONNELL, Mark Lindsey Lebanon, Tenn.
DONOVAN, Gregory Alden Alexandria, Va.
DOTSON, Barbara Bruce Bethesda, Md.

Fifth row:
DRAKE, Wilton Rodwell, Jr. Macon, N. C.
DRENNEN, David Holmes Bethesda, Md.
DRESSER, Anita E. Charlotte, N. C.
DRUSE, Mary Racine, Wis.
DuBOSE, David M. Gable, S. C.
DuBOSE, Howard M., Jr. Lakeland, Fla.

Sixth row:
DUNITZ, Rebecca Easton, Pa.
DUNLAP, Louise C. Lancaster, Pa.
DUNNINGTON, Gan H. Franktown, Va.
DYE, Alan Page Eustis, Fla.
EDGAR, Christopher L. Athens, Tenn.
EDLOW, Robert B. Washington, D. C.

Seventh row:
EDWARDS, Joseph B. Clayton, Mo.
EGGLESTON, John Fred, Jr., Charlotte, N. C.
ELDREDGE, Victoria M. Roslyn, L. I., N. Y.
ELLIOTT, Jeffrey L. Montclair, N. J.
ELLIS, Robert L. Colonial Heights, Va.
ELMENDORF, Jon R. Evansville, Ind.

Eighth row:
ENFIELD, Lee Houston, Tex.
ENGEL, Susan Jean Durham, N. C.
ERICKSON, Robert A. Sarasota, Fla.
ETHER, Deborah J. Media, Pa.
ETHRIDGE, Larry C. Louisville, Ky.
EVANS, John O., Jr. Raleigh, N. C.

Ninth row:
FAIRBURN, Kathleen J. Cherry Point, N. C.
FALK, Martin E. Alexandria, Va.
FALLIS, Sara Jane Charlotte, N. C.
FARMER, Elizabeth B. Greensboro, N. C.
FARMER, Jeannette W. Atlanta, Ga.
FARMER, Susan Carol Richmond, Va.

Tenth row:
FAY, Robert W. Villanova, Pa.
FEELY, Patrick S. Mountainsville, N. J.
FEICHTINGER, Gary R. Arlington, Va.
FERGUSON, John H. Silver Spring, Md.
FIELDS, George S. Mobile, Ala.
FILLETTE, Theodore O. Mobile, Ala.

First row:
FINCH, Phillip Randolph Henderson, N. C.
FINEMAN, Alvin Jay Jamaica, N. Y.
FISHER, Janice Carol Upper Montclair, N. J.
FITZNER, James Ronald Wheaton, Ill.
FLAGLER, Joan Helen Wayne, Pa.
FLORY, Katharine Knox Charlotte, N. C.

Second row:
FOELLER, Carl Walter, Jr. Warwick, R. I.
FOOTE, Sally Harris Clifton, Va.
FORD, John E. Needles, Calif.
FORGY, B. Keith Ft. Lauderdale, Fla.
FORRESTER, Terri Lynn Tampa, Fla.
FORTH, David Stephens Roanoke, Va.

Third row:
FOSS, Philip T. Darien, Conn.
FOX, James Robert Hickory, N. C.
FOX, Philip Alan Wantagh, L. I., N. Y.
FOX, Robert Edward Annandale, Va.
FRASER, Craig Booth Prairie Village, Kan.
FRAZIER, Donald H. Pittsburgh, Pa.

Fourth row:
FREEMAN, Judith Louise Dunn, N. C.
FRENCH, Christie Chaplin Denville, N. J.
FRIESEN, Robert H. Shawnee Mis., Kan.
FRITZ, Robert Leslie Flemington, N. J.
FROEBER, Sarah M. Winston-Salem, N. C.
FROELICH, Philip N. Winston-Salem, N. C.

Fifth row:
FUDGE, Mary Beth Hillsborough, N. C.
FULLER, Cheryl Lynne, District Heights, Md.
FULLER, Richard Bolling Washington, D. C.
FULLER, Russell B. Fort Wayne, Ind.
FULLER, Thomas R., Jr., Johnson City, Tenn.
FULLERTON, Maryellen Arlington, Va.

Sixth row:
FULTON, Penny Pacific Palisades, Calif.
FYFE, Charles R. Elk Grove Village, Ill.
GAILEY, Irma Jean Cornelia, Ga.
GAJEWSKI, John F. Grosse Pointe, Mich.
GALE, Donald Ira, Jr. Damascus, Md.
GALLAGHER, Helen Faith Westbury, N. Y.

Seventh row:
GANAWAY, George K. W. Palm Beach, Fla.
GARDNER, Joseph B., III Cave City, Ky.
GARDNER, Mary Ruth Durham, N. C.
GARR, David Ross Miami, Fla.
GARRETT, W. M., Jr. Spartanburg, S. C.
GEIER, Gail Ellen Nashville, Tenn.

Eighth row:
GENTRY, Benjamin F., Jr. Raleigh, N. C.
GEOFFREY, Alan Francis Arlington, Va.
GERBE, Ronald William N. Merrick, N. Y.
GEREN, Natasha Washington, D. C.
GERHOLD, Carol Drunette Towson, Md.
GERKEN, Thomas Michael Stamford, Conn.

Ninth row:
GIBSON, John McNeill Laurinburg, N. C.
GIBSON, Thomas Benjamin Ithaca, N. Y.
GITENSTEIN, Mark Henry Florala, Ala.
GLASS, Richard Casper Bethlehem, Pa.
GLENN, James Harold, Jr. Columbia, S. C.
GOFF, Charles Austin Winter Haven, Fla.

Tenth row:
GOHDES, Dorothy Mary Durham, N. C.
GOLDBERG, Stephen Norman, Pikesville, Md.
GOLDEN, Stephen C. White Plains, N. Y.
GOLDFARB, Jeffrey Alan Bayside, N. Y.
GOLDMAN, Harvey J. Madison, N. J.
GOLDMAN, Stephen M. Denver, Colo.

First row:
GOODWIN, William O. Fairmont, W. Va.
GOSNELL, Katherine A. Monticello, Ark.
GOSS, Roy A. Ashburn, Ga.
GRADMAN, Alan Howard Jacksonville, Fla.
GRAFFY, Linda B. Virginia Beach, Va.
GRANT, Cheryl E. Atlanta, Ga.

Second row:
GRANT, Gordon F. Bethesda, Md.
GRASSO, Donald J. Newark, N. J.
GRAVES, Pamela A. Wilmington, Del.
GRAVES, William W. Greensboro, N. C.
GRAY, John W. Burton, S. C.
GRCICH, Mary M. Valparaiso, Ind.

Third row:
GREEN, Kathleen E. Largo, Fla.
GREEN, Shannon M. Springfield, Va.
GREEN, Walter G. Burlington, N. C.
GREENBERG, Lawrence A. Asheville, N. C.
GRIER, Betsy Jane Pinehurst, N. C.
GRIFFIN, Fred B. Arlington, Va.

Fourth row:
GRIFFITH, Beverly C. Lake Wales, Fla.
GRIFFITHS, Kenneth H., Jr. Leonia, N. J.
GRYPARIS, George Athens, Greece
GUNN, Thomas Edward Lynwood, Calif.
GUY, William H. Pittsburgh, Pa.
HACKETT, James D. Cleveland, Ohio

Fifth row:
HACKLING, Roger W. Dallas, Pa.
HAHLBOHM, Virginia E. Manhasset, N. Y.
HAILE, Kenneth Lee, Jr. Cookeville, Tenn.
HALDERMAN, John Ray Wooster, Ohio
HALES, Celia E. Zebulon, N. C.
HALL, Charles A. Windsor, N. C.

Sixth row:
HALL, John R. Silver Spring, Md.
HAMM, Nancy A. Yardley, Pa.
HAMMOND, Joseph S. Americus, Ga.
HAMRICK, Florence C. Gaffney, S. C.
HANABURY, Susan J. Annandale, Va.
HANDLER, Eric P. Durham, N. C.

Seventh row:
HARBIN, Karla Cayce, S. C.
HARDEKOPF, James D., W. Palm Beach, Fla.
HARDING, Bertrand M., Jr. Alexandria, Va.
HARDWICK, Wayne R. Galveston, Tex.
HARKRADER, Sarah G. Mt. Airy, N. C.
HARMON, John C. Annandale, Va.

Eighth row:
HARPER, John F. Charleston, W. Va.
HARRIS, Henry Paul Atlantic, N. C.
HARRIS, Joe N. Midwest City, Okla.
HARRIS, Thomas A. Greensboro, N. C.
HARTLEY, Henry H., Jr., Winter Haven, Fla.
HARVEY, Janice Lynn Buffalo, N. Y.

Ninth row:
HASTINGS, Elizabeth Ann Glen Ellyn, Ill.
HATCHELL, Janice M. Lumberton, N. C.
HAY, James T. Durham, N. C.
HAYES, John M. Elkhart, Ind.
HEAD, M. Corinna Durham, N. C.
HEANEY, Mark Drexel Hill, Pa.

Tenth row:
HEARN, James C. Atlanta, Ga.
HEATON, Alan P. Homestead, Fla.
HEATON, David W. St. Louis, Mo.
HELLER, John W. Asheville, N. C.
HELLMANN, Richard, Jr. Stroudsburg, Pa.
HELM, Catherine Jo Somerset, N. J.

First row:
HENDERSHOT, Marsha Lynn — Lima, Ohio
HENDERSON, David Martin — Tyler, Tex.
HENDERSON, M. Anne — Mooresville, N. C.
HENDERSON, Martha L. — Greenville, N. C.
HENDRIX, Susan Gray — Jackson, Miss.
HENKIN, Russell David — Washington, D. C.

Second row:
HENRY, James Charles — Durham, N. C.
HENRY, James Earl, Jr. — Knoxville, Tenn.
HENRY, Robert Craig — Topeka, Kans.
HENSLEY, Patricia — San Antonio, Tex.
HERBERT, Gordon Bruce — Durham, N. C.
HERLOCKER, Betty — Albemarle, N. C.

Third row:
HERNANDEZ, Michael D. — Miami, Fla.
HERRING, Monnie Teesue — Cayce, S. C.
HERZBERG, Donald Dale — Vienna, Va.
HIGGINS, Beverly Anne — Atlanta, Ga.
HILL, Connie Anne — Pittsburgh, Pa.
HILL, Mary Lee — Mobile, Ala.

Fourth row:
HITCHMAN, Joseph Michael — Aiken, S. C.
HOBSON, Joyce Ann — Richmond, Va.
HOGUE, Richard Denver — Atlanta, Ga.
HOLLENBECK, Mary — Gloversville, N. Y.
HOLLOWAY, David Michael — Miami, Fla.
HOLT, Janet Lee — Richmond, Va.

Fifth row:
HOOKS, Alfred James — Savannah, Ga.
HOTTENSTEIN, Thomas B., — Millersburg, Pa.
HOWARD, James Brown — Durham, N. C.
HUBENER, Louis Frederick, — Gainesville, Fla.
HUDGINS, Clifton T., Jr. — Falls Church, Va.
HUDSON, Annette — Washington, D. C.

Sixth row:
HUGHES, Kenneth Michael — Westport, Conn.
HULL, Terry Wayne — Durham, N. C.
HULTMAN, Tami Jean — Cambridge, Md.
HUME, Nicholas — Chappaqua, N. Y.
HUMPHREY, Sue Katherine — Bethesda, Md.
HUNT, David Arthur — Transfer, Pa.

Seventh row:
HURDLE, Patricia Ann — Fayetteville, N. C.
HYSONG, James B. — Hendersonville, N. C.
IDEN, Robert Winfield — Akron, Ohio
ISHMAEL, William Earl — Mt. Sterling, Ky.
IVERSON, Virginia Helen — Mobile, Ala.
JACKSON, Constance Elaine — Durham, N. C.

Eighth row:
JAMES, Thomas, III — Louisville, Ky.
JENKINS, Gordon W. — Winston-Salem, N. C.
JOHN, David Vaughn — Winston-Salem, N. C.
JOHNSON, Paul Edward — Arlington, Va.
JOHNSON, Robert Tracy — Morrisville, Pa.
JOHNSON, Terry — Middletown, R. I.

Ninth row:
JOKI, Erik — Taunton, Mass.
JONES, Annabel Lambeth — Charlotte, N. C.
JONES, Catherine — Cleveland, Ohio
JONES, Greg G. — Hewlett, L. I., N. Y.
JONES, Joseph Walter — Jacksonville, Fla.
JUBANOWSKY, D. L. — Mountainside, N. J.

Tenth row:
KAHL, Stephen Bruce — Corning, N. Y.
KALAT, James William — Kettering, Ohio
KALMBACH, Sharon Anne . — Atlanta, Ga.
KAMMERER, Hal — Windermere, Fla.
KANDRA, Karen Ann — Westfield, N. J.
KATZ, Steven Philip — Omaha, Neb.

First row:
KELLEY, John C. — Rockville, Md.
KELLY, Leslie Marion — Denver, Colo.
KELSO, Christine W. — Greenville, S. C.
KENNA, Lee M. — Charleston, W. Va.
KENNICKELL, David M., Newport News, Va.
KERN, Rosella Mae — Charles Town, W. Va.

Second row:
KERNODLE, Ann Cole — Burlington, N. C.
KIEFER, M. Josette — Baltimore, Md.
KIEN, Craig L. — Cincinnati, Ohio
KIMBALL, Susan Jean — Haddonfield, N. J.
KIME, Ray C. — Glen Ridge, N. J.
KING, Clare V. — Baltimore, Md.

Third row:
KING, Mary Ann — Chapel Hill, N. C.
KINNEY, Jonathan C. — Arlington, Va.
KIRBY, John M. — Baton Rouge, La.
KIRCHHOFF, Terence A. — Texas City, Tex.
KLAUSS, Raymond John — Glenshaw, Pa.
KLISE, Betsy Wren — Miami, Fla.

Fourth row:
KNAPE, Frederick P. — Wilmington, N. C.
KNAPP, Nancy L. — Macon, Ga.
KNEAPLER, David L. — Coral Gables, Fla.
KNEISEL, Edmund M. — Atlanta, Ga.
KOHMS, Patricia Kay — Irvington, N. J.
KOLODZIEJ, Timothy M. — Amsterdam, N. Y.

Fifth row:
KOPCHICK, John H. — Muir, Mich.
KOPP, Thomas G. — Columbia, Tenn.
KORSCHUN, Howard M. — Goldsboro, N. C.
KREGER, David L. — Portsmouth, Va.
KRIST, Joseph L. — Broad Brook, Conn.
KUNDZINS, John L. — McLean, Va.

Sixth row:
KUNTZ, Susan A. — Philadelphia, Pa.
KUTSCHE, Margie — Avondale Estates, Ga.
LANDAU, Michael R. — Jacksonville, Fla.
LANE, Harold H., Jr. — Washington, D. C.
LANE, Nathan, III — Bala-Cynwyd, Pa.
LANG, Alan R. — Newton Centre, Mass.

Seventh row:
LANG, Benjamin G. — Plantation, Fla.
LANG, Enid Diane — Kankakee, Ill.
LANG, Tania Kay — Iowa City, Iowa
LATIFF, George Sam — Jacksonville, Fla.
LAVINE, David M. — Hyattsville, Md.
LAWRENCE, Glenn R. — Warwick, R. I.

Eighth row:
LAWRENCE, William B. — Nanticoke, Pa.
LAWSON, Charles A. — Macon, Ga.
LAWSON, George M., Jr. — Atlanta, Ga.
LAWWILL, Patricia Anne, Washington, D. C.
LAZARUS, Lewis Terry — Pikesville, Md.
LEACH, Charles H., Jr. — Darien, Conn.

Ninth row:
LEACH, Robert Jay — Falls Church, Va.
LEE, Gayle B. — St. Louis, Mo.
LEES, Robert G. — Kansas City, Mo.
LEGGETT, Camilla H. — Washington, N. C.
LEIGHTON, William R. — Chatham, N. J.
LEITCH, Alae Risse — Atlanta, Ga.

Tenth row:
LEITH, Betsy W. — Washington, D. C.
LeLAND, Candace M. — New York, N. Y.
LENNOX, Barbara C. — Wilmington, Del.
LESESNE, Joseph B. — Spartanburg, S. C.
LEVINE, Robert S. — N. Bellmore, N. Y.
LIGON, Daniel J. — Hickory, N. C.

First row:
LILLY, Jeffrey Arnet — Pensacola, Fla.
LINDGREN, Luray Marie — Charlotte, N. C.
LINK, Betsy — Oreland, Pa.
LINK, Heidi Ann — Warren, Pa.
LIPPARD, Daniel Brooks — Lansdowne, Pa.
LITAKER, Margaret Eloise — Charlotte, N. C.

Second row:
LITTLE, Effie Jeanne — Wadesboro, N. C.
LITTLE, Prescott, M., Jr. — Alexandria, Va.
LOGAN, Dennis Theodore — Lancaster, Pa.
LORD, Richard S., Jr. — Oak Ridge, Tenn.
LOSEY, Cathy Hamilton — Miami, Fla.
LUDWIG, William Carl — Chillicothe, Ohio

Third row:
LUKSIS, William Joseph — West Mifflen, Pa.
LUNDHOLM, Richard H. — Ridge, N. J.
LUNSON, James Eugene, Jr. — Arlington, Va.
LUSTIG, Carma Lee — Clemmons, N. C.
LYMBERIS, Sandi Jean — Charlotte, N. C.
LYNCH, Frances H. — Charlotte, N. C.

Fourth row:
MacLEOD, Constance C. — Miami Beach, Fla.
MacPHERSON, Ronni E. — Oak Ridge, Tenn.
MAHLER, Louis Bruce — Needham, Mass.
MANGELS, Brooke N. — Lutherville, Md.
MANNING, David H. — Ho-Ho-Kus, N. J.
MANNING, Donald Earl — Batesburg, S. C.

Fifth row:
MANSHIP, John Calvin — Charlotte, N. C.
MARGULIES, Robert Elliot — Pittsburgh, Pa.
MARSHAK, Robert J. — Williston Park, N. Y.
MARTZ, David Joshua, Jr. — Tacoma, Wash.
MASON, J. Dwight — Rockville Centre, N. Y.
MATTHEWS, Charlotte Anne — Durham, N. C.

Sixth row:
MATTHEWS, Lawrence R. — Mtn. Brook, Ala.
MATTHIAS, Dennis Howard — Norfolk, Va.
MAY, Dennis Eugene — Durham, N. C.
MAY, Gary Lee — Atlanta, Ga.
MAY, Michael Dennis — Ann Arbor, Mich.
MAY, Randolph J. — Wilmington, N. C.

Seventh row:
MAYNARD, James Barry — Georgetown, S. C.
McADAMS, Ann Elizabeth — Raleigh, N. C.
McCAMPBELL, Donna Jean — Hickory, N. C.
McCARTER, Pender Munro — N. Miami, Fla.
McCARTT, Mary Margaret — Knoxville, Tenn.
McCLELLAND, Robt. J., — Haddon Hgts., N. J.

Eighth row:
McCLURE, Charles Gettys — Atlanta, Ga.
McCORMICK, Nancy Campbell — Stuart, Fla.
McCOY, Anne A. — Tulsa, Okla.
McCRARY, William V., Jr. — Asheville, N. C.
McELYEA, David Edward — Candler, N. C.
McGLOTHLIN, Clinton Lee, — Charleston, S. C.

Ninth row:
McGOUGH, Vincent E., Jr. — Orlando, Fla.
McGRANE, Margaret — Winston-Salem, N. C.
McHUGH, William R., III — New Orleans, La.
McKISSACK, Linda Joyce — Carthage, Tex.
McLAIN, Thomas E. — Overland Park, Kans.
McLAURIN, Mary Louise — Bamberg, S. C.

Tenth row:
McNEELY, Mary Jane — Kensington, Md.
McROBERTS, Reed — Houston, Tex.
McSPADDEN, Jack D., Jr. — Birmingham, Ala.
MEDNICK, Andrea Beryl — Lynbrook, N. Y.
MEIER, George Ernest — Durham, N. C.
MELOLING, William Raynor, — Huntsville, Ala.

First row:
MESSICK, Paul Saunders, Jr. Durham, N. C.
METZGER, Kazie Corpus Christi, Tex.
MEYER, Anne Stewart McLean, Va.
MEYER, Karen Sue St. Louis, Mo.
MEYERS, Marjorie Winn Winnetka, Ill.
MICHEL, Randall George Glendora, Calif.

Second row:
MILBOURNE, Robert E., Jr. Columbus, O.
MILES, Duke Tallahassee, Fla.
MILEY, Alan Douglas Annandale, Va.
MILLAR, David Bruce Ligonier, Pa.
MILLER, Benjamin Neely Columbia, S. C.
MILLER, Craig Stephen Houston, Tex.

Third row:
MILLER, Grady Miller Raleigh, N. C.
MILLER, Randall C. Minneapolis, Minn.
MILLER, Richard Sterrett Summit, N. J.
MILLER, Robert A., Fort Leavenworth, Kans.
MILSPAW, Luther Emerson, Jr. Venetia, Pa.
MININSOHN, Harvey W. Lakewood, N. J.

Fourth row:
MITCHELL, Carolyn Lee Charlotte, N. C.
MITCHELL, Jeffrey Guy Wilmette, Ill.
MIZE, Anne Brownson Washington, D. C.
MIZELL, Cathy L. Ft. Lauderdale, Fla.
MONK, Mary Beth York, Pa.
MONTGOMERY, Marilyn I. Glen Rock, N. J.

Fifth row:
MOODY, Jane D. Charlotte, N. C.
MOON, Alma Grady Rome, N. Y.
MOORE, Berkeley New Castle, Pa.
MOORE, Margaret E. Sands Pt., L. I., N. Y.
MORETZ, Joseph Alfred, III Hickory, N. C.
MORRIS, Kelly Jon Beltsville, Md.

Sixth row:
MORRISON, Pamela Gay Falls Church, Va.
MOSER, Thomas Elmer, Jr. Eleanor, W. Va.
MUMMA, Robert M., Jr. Wormlesburg, Pa.
MURPHY, Claire L. Atlanta, Ga.
MURPHY, Linda Lee Titusville, N. J.
MURPHY, Robert Paul Portugal

Seventh row:
MUSSER, Kathleen M. Camp Hill, Pa.
MYERS, Eric Robert Camp Hill, Pa.
MYERS, Gail Alison Easton, Conn.
NATHANSON, H. G. Dobbs Ferry, N. Y.
NAULTY, Stephen John Rosemont, Pa.
NELLIS, James Elmhurst, Ill.

Eighth row:
NELSON, Hugh Thomas Jacksonville, Fla.
NELSON, Meredith Ann Milwaukee, Wis.
NELSON, William Edward Beaufort, S. C.
NELSON, William H., Jr. St. Albans, W. Va.
NESS, Dale Sorlie Falls Church, Va.
NEWLIN, Ann Elizabeth Liberty, N. C.

Ninth row:
NOE, Bruce Douglas Ada, Ohio
NOLTING, Sara F. Gainesville, Fla.
NORRIS, Edwin Lloyd Columbus, Ohio
NORTON, Carolyn Ruth Greenwich, Conn.
O'BRIEN, Judith Ellen Newport, R. I.
O'BRYON, Tom W., Jr. Chevy Chase, Md.

Tenth row:
OLSON, John William Charlotte, N. C.
ORMSBY, Gwynne L. Chesapeake, Va.
OSTER, Svea Sarah Sarasota, Fla.
OWENS, Roselyne Yvonne Kinston, N. C.
PACKARD, Michael D. Pensacola, Fla.
PADGETTE, Robert Lewis Atlanta, Ga.

First row:
PAGE, Mary Michael — Tulsa, Okla.
PAGE, Nancy Bowen — Kinston, N. C.
PAINTER, George Lee — Woodbridge, N. J.
PALMER, Carol Lynn — Silver Spring, Md.
PALMER, Patricia Lee — Berwyn, Pa.
PALMER, Thomas Edwin — Durham, N. C.

Second row:
PANNILL, Linda Susanne — Catansville, Md.
PARK, Jeffrey Joseph — Whitefish Bay, Wis.
PARK, Meredith Thomas — Charlotte, N. C.
PARKER, Pamela Ann — Atlanta, Ga.
PARMESANO, Philip Martin — Elkins, W. Va.
PARRISH, Richard Wayne — Richmond, Va.

Third row:
PARTNEY, Patricia Ann — Miami, Fla.
PARTRIDGE, Christine E., Los Angeles, Calif.
PATTERSON, Patrice Elaine — Durham, N. C.
PATTERSON, Sarah E. — Alexandria, Va.
PATTON, George Allen, Jr. — Nashville, Tenn.
PATTON, William Joseph, Jacksonville, N. C.

Fourth row:
PEARCE, Karen Mavia — Memphis, Tenn.
PEARLMAN, Michael A. — Silver Spring, Md.
PENDERGRAST, William J., Jr. — Atlanta, Ga.
PENFIELD, Susan Boume — E. Setauket, N. Y.
PETERLIN, Boris Matija — Durham, N. C.
PETERSEN, Marsha Carolyn — Avon, Conn.

Fifth row:
PETROSINO, Maryanne E. — Durham, N. C.
PETTES, Sara Miles — Atlanta, Ga.
PETTY, Lee Davis, Jr. — Columbia, S. C.
PFEIFFER, Margaret Elyse — Baltimore, Md.
PHARES, Robert Charles — Oak Ridge, Tenn.
PHILLIPS, William Bruce — Setauket, N. Y.

Sixth row:
PICKARD, Ann — Charlotte, N. C.
PICKARD, Tempa — Kennett, Mo.
PIERCE, Ray Vaughan, III — Buffalo, N. Y.
PIERCY, Elizabeth Day — Rochester, N. Y.
PIPER, Pat E. — Lock Haven, Pa.
PITTMAN, D. Kenneth, Jr. — Charlotte, N. C.

Seventh row:
PITTS, Rodney Creamer — Charlotte, N. C.
PLACE, Stephen Richard — Bay Village, Ohio
PLAMONDON, Paula — Santa Barbara, Calif.
PLANT, Margaret Ann — Ann Arbor, Mich.
POE, Donald Bryce — Springfield, Va.
POE, Susan Faye — Durham, N. C.

Eighth row:
PORTER, Margaret Ann — Falls Church, Va.
PORTO, James Vincent, Jr. — Florence, S. C.
POSEY, Susan Patricia — Asheville, N. C.
POUSNER, Michael Morris — Atlanta, Ga.
POWELL, Deborah Leigh — Haverford, Pa.
PRALL, Robin Louise — Merion Station, Pa.

Ninth row:
PREISMAN, Wayne Arnold — Arlington, Va.
PRESTON, Lois Elaine — Columbus, Ohio
PRIBYL, Richard Edward — Metuchen, N. J.
PRICE, Christina Louise — Arlington, Va.
PRIMMERMAN, Charles A. — Bedford, Mass.
PRINCE, Chesley Hammond, Lutherville, Md.

Tenth row:
PRINGLE, Margaret G. — Charleston, S. C.
PROCHASKA, Stephanie, W. Hartford, Conn.
PRODGERS, Toby B. — Bad Godesberg, Ger.
PROSSER, Peterman Ridge, Baton Rouge, La.
RAMSEY, Gaylon E. — Pease A.F.B., N. H.
RAMSEY, Julian Little — Atlanta, Ga.

First row:
RANDECKER, Carolyn Ann, Knoxville, Tenn.
RANDOLPH, Dolores A. High Shoals, N. C.
RANKIN, Louise Bell Belmont, N. C.
RAY, James C. Ashburn, Ga.
REDMOND, John Andrew Greenville, S. C.
REED, Barbara P. Winston-Salem, N. C.

Second row:
REED, James Stewart, Jr. Lansdowne, Pa.
REED, Joseph William Washington, D. C.
REICH, Charles Frank Naugatuck, Conn.
REICHLEY, Nancy M. Washington, D. C.
REID, Caroline Baskin Wilmington, Del.
REIFSNYDER, R. W., Huntingdon Valley, Pa.

Third row:
RHETT, Nancy Ann College Park, Ga.
RICHARDS, Lillian C. Springfield, Va.
RICHARDSON, Geraldine Miami, Fla.
RICHARDSON, John T. Thomasville, N. C.
RIESENFELD, Robert John Oradell, N. J.
RIGGS, David Alan Auburn, N. Y.

Fourth row:
RINGWALD, Barbara Lee Cary, N. C.
ROBBINS, John Coe High Point, N. C.
ROBBINS, Rosalind Jo N. Springfield, Va.
ROBERSON, Sam E. Maryville, Tenn.
ROBERTS, Ann Wilmington, Del.
ROBERTS, Bruce Allen Lake View, N. Y.

Fifth row:
ROBERTS, Carole Ann Forest City, N. C.
ROBERTS, David M. Mechanicsburg, Pa.
ROBERTS, Lucy Anne Richmond, Va.
ROBERTS, Michael A., Jr. Ramsey, N. J.
ROBERTS, Pamela Tenafly, N. J.
ROBERTSON, Dan Greer Salem, Va.

Sixth row:
ROBERTSON, Jane Gwyn Orange, Va.
ROBINSON, George Michael Sedalia, Mo.
ROBINSON, Jennie Neel Savannah, Ga.
ROCHE, Kerry John Hollywood, Fla.
ROGERS, Joe Mark Cary, N. C.
ROGERS, Paul Hamilton Hartsville, S. C.

Seventh row:
ROLLINS, Vinton Lee Morganton, N. C.
ROOT, Mark Woodson Jacksonville, Fla.
ROSE, Patricia Shreve Falls Church, Va.
ROSENTHAL, Robert M. Baton Rouge, La.
ROSER, R. H., Jr. Massapequa Park, N. Y.
ROSS, Marion Lue Durham, N. C.

Eighth row:
ROTELLA, Peter A. Huntington Sta., N. Y.
ROTH, Joanne Silver Spring, Md.
ROTH, Robert Andrew Wilmington, Del.
RUDBERG, Joe Arthur Dallas, Tex.
RUDIN, Welda Ruth Durham, N. C.
RUIS, Ronald Harold, II Orlando, Fla.

Ninth row:
RUNNING, Robert E. Roanoke Rapids, N. C.
RUTHERFORD, Kenneth Alan Tupelo, Miss.
RYDER, Timothy White Summit, N. J.
SAID, Grace Helen Beirut, Lebanon
SAKS, Jerome Harold Beckley, W. Va.
SALSBURY, Stuart Marshall Baltimore, Md.

Tenth row:
SALTER, M. L., Jr. Huntington Sta., N. Y.
SAMSON, Willis Kendrick Syracuse, N. Y.
SANDERSON, Timothy A. Newport, R. I.
SANDS, Blase Dale Arlington, Va.
SAPP, Janet Marilyn Maplewood, N. J.
SAPP, Stephen James Asheville, N. C.

First row:
SCHECHTER, Arnold Morris Kinston, N. C.
SCHERF, Chrisman G. Forest Hills, N. Y.
SCHINNERER, Sandra J. Washington, D. C.
SCHODDE, Joseph Albert, Santa Rosa, Calif.
SCHOENFELD, Brian Lawrence, Norfolk, Va.
SCHOUDT, Russell Lawrence, Alexandria, Va.

Second row:
SCHRODER, Gretchen Wood Racine, Wisc.
SCHWEIGER, Don Albert Portsmouth, Va.
SCOTT, Beth Rollings Rock Hill, S. C.
SCOTT, Elizabeth Shippen Tate Athens, Ga.
SCOTT, Richard L. Louisville, Ky.
SCOTT, Susan Weston, Conn.

Third row:
SCREWS, Peggy Marie Columbus, Ga.
SCULL, John Corson Newport News, Va.
SEIDEL, Robert K. Metuchen, N. J.
SELLERS, Harvey James, III LaVale, Md.
SEVERSON, Gerald R. Brookfield, Wis.
SHACKFORD, Virginia P. Okla. City, Okla.

Fourth row:
SHAHAN, Michael E. Palm Harbor, Fla.
SHAND, Beth Kirkwood, Mo.
SHAPINS, Frank Donald Vero Beach, Fla.
SHAROFF, Barry Lee Denver, Colo.
SHEPARD, Virginia E. Massapequa, N. Y.
SHEPPARD, Margaret Ann Catonsville, Md.

Fifth row:
SHERRARD, Marcia J. Woodbridge, N. J.
SHIRLEY, Susan O. Winston-Salem, N. C.
SHIVES, Fletcher Groce Greenville, S. C.
SHURCLIFF, Frances M. Tullahoma, Tenn.
SHURENSTEIN, Stuart Alan Roslyn, N. Y.
SIKORA, Robert Francis Great Neck, N. Y.

Sixth row:
SILVERMAN, Frederick I. Miami, Fla.
SIMON, Steven Edward New London, Conn.
SIMONS, William John Wilson, N. C.
SINGLETON, Sandy Louise Lancaster, Pa.
SIZEMORE, Trip High Point, N. C.
SLADE, William Samual Baxley, Ga.

Seventh row:
SLIVINSKE, Dale A. Scotch Plains, N. J.
SMALL, Mary Buchanan Glade Spring, Va.
SMILARI, Lauren Ridgewood, N. J.
SMITH, Darland Conrad Jackson, Miss.
SMITH, Dinah Yates Kahuku, Hawaii
SMITH, Gregory Lynn Jacobus, Pa.

Eighth row:
SMITH, Jacquelin Lucy Fisk, Haymarket, Va.
SMITH, John Howard Delray Beach, Fla.
SMITH, Kingston Earl Poquoson, Va.
SMITH, Lindi Kay Springfield, Va.
SMITH, Ralph Wilson Dallas, Tex.
SMITH, Sharon Alice Somerville, N. J.

Ninth row:
SMITH, Wendy Jean Gainesville, Ga.
SMITHERS, John Early Alexandria, Va.
SMYTHERS, Alex Jackson Warsaw, N. Y.
SNEAD, Philip Trout Baltimore, Md.
SNEERINGER, W. J., IV Annapolis, Md.
SNIDOW, Anne W. Spartanburg, S. C.

Tenth row:
SNOTHERLY, Jane Dixon High Point, N. C.
SNOW, Rodney Wayne Spray, N. C.
SNYDER, William Gordon Oradell, N. J.
SPIEGEL, Mark A. Beverly Hills, Calif.
STACKHOUSE, D. E. N. Plainfield, N. J.
STADIEM, Hyman Kinston, N. C.

First row:
STANFORD, Ann Leslie Winnetka, Ill.
STANLEY, Ronald Jay Kernersville, N. C.
STANLEY, Sharon Lea Fort Bragg, N. C.
STARK, Steven Zachary Lancaster, Pa.
ST. CLAIR, M. Diane Beckley, W. Va.
STECKMEST, Thomas Lee Rye, N. Y.

Second row:
STETLER, Peter M. Fayetteville, N. Y.
STEVENS, Pierre Vandale Canonsburg, Pa.
STEWART, Frances Linda Drexel Hill, Pa.
STEWART, Samuel Keatly Plymouth, Mass.
STOESSEL, Doris Anne Burbank, Calif.
STOKES, Joseph Powell, Hendersonville, N. C.

Third row:
STOKES, Paul Mason Miami Springs, Fla.
STOLER, Stanley North Bellmore, N. Y.
STONEY, James Richard Warrenton, N. C.
STROHL, Daniel S. East Orange, N. J.
STRONG, Marcia Jean Pensacola, Fla.
STUART, William Kelly Durham, N. C.

Fourth row:
STUBBS, Constance Lynn Middletown, Ohio
STUBBS, Gary Winterson Carlisle, Pa.
SULLIVAN, Edward Joseph Irvington, N. J.
SULLIVAN, Virginia Ellen Towson, Md.
SUMMERS, Robert T. Johnson City, Tenn.
SUMMERS, Linnea Ann Chevy Chase, Md.

Fifth row:
SUSSMAN, William C. Coral Gables, Fla.
SWAN, Nancie Kaye Hampton, Va.
SWANSON, Karen J. Snyder, N. Y.
SWEET, Charles Vann Atlanta, Ga.
TAFT, Thomas Fleming Greenville, N. C.
TARASUK, William E. Bridgeport, Conn.

Sixth row:
TAURMAN, John David Dayton, Ohio
TAYLOR, William Roy, Jr. South Hill, Va.
THOMAS, Wilbur Wells, III Bethesda, Md.
THOMPSON, John Gill Centerville, Tenn.
THORNTON, Robert B. Goldsboro, N. C.
TIBONE, James E. Rockville Centre, N. Y.

Seventh row:
TIMMERMAN, William B. Charlotte, N. C.
TOBIAS, Carl William Petersburg, Va.
TOPPING, Joseph C., Jr. Plymouth, N. C.
TOWNSEND, John S. Chambersburg, Pa.
TRADER, Ronald Gibson, East Aurora, N. Y.
TRAVELSTEAD, Malcolm P. Baltimore, Md.

Eighth row:
TREMLETT, Robert S. Greenville, Tenn.
TRIA, John J., Jr. Kings Mountain, N. C.
TRIBLEY, Nancy Jeanette Greenville, N. C.
TRUAX, Allan Bradley Berwick, Pa.
TSCHAN, Donald N., Jr. Wynnewood, Pa.
TUKE, Thomas Geoffrey Rochester, N. Y.

Ninth row:
TURNBULL, Donald H. Silver Spring, Md.
TURNER, Ann Rosamond Tulsa, Okla.
TURNER, Carlan Durham, N. C.
TURNER, Carmen I. Newark, Del.
TYLER, Joan Frances Hampton, Va.
TYLKA, Leonard Charles Fords, N. J.

Tenth row:
UDDSTROM, Kristi Blair Pittsburgh, Pa.
UPMEYER, Neil Albert Clearwater, Fla.
VANDE WATER, William J. Staunton, Va.
VAN DUSEN, Richard Abbott, Bethesda, Md.
VAN METER, Anne Jarleth, Manhasset, N. Y.
VAUGHAN, Sarah Dee Greensboro, N. C.

First row:
VEATCH, Jesse W., III — Atlanta, Ga.
VENTO, Vera C. — Trenton, N. J.
VICKERS, Ron — Ft. Worth, Tex.
VINCENT, Dale L. — Arlington, Va.
VIRGIN, Edward W. — Ft. Lauderdale, Fla.
VIVIAN, Sandra — Washington, D. C.

Second row:
WADDELL, Mark C. — Denver, Colo.
WADE, Ruth E. — Winston-Salem, N. C.
WADSWORTH, Mary — Durham, N. C.
WALDMAN, Robert James — Elmont, N. Y.
WALDO, James R. — Shawnee, Okla.
WALKER, Emily E. — Charlotte, N. C.

Third row:
WALKER, Roscoe, III — Englewood, Colo.
WALKER, Susan Elise — Charlotte, N. C.
WALL, Doris C. — Durham, N. C.
WALLACE, William O. — Washington, N. C.
WALTON, Carolee Ann — Princeton, N. J.
WARD, Douglas Alan — Westlake, Ohio

Fourth row:
WARDLE, Joann — Wilmington, Del.
WARE, Christine L. — Short Hills, N. J.
WARLICK, Paul W., Jr. — Asheville, N. C.
WARNER, James Root, Jr, Fayetteville, N. C.
WARREN, Richard Paul — Charlotte, N. C.
WASSERMAN, Mark — Marblehead, Mass.

Fifth row:
WATERFIELD, William C. — Oreland, Pa.
WATSON, Thomas R. — Wilson, N. C.
WAUGH, Marilyn — Westbury, N. Y.
WEAVER, Marguerite — Greenville, S. C.
WEBB, Patricia Irene — Mount Airy, N. C.
WEBB, William C., Jr. — Dallas, Tex.

Sixth row:
WEIKERT, Suzanne — Mansfield, Ohio
WELLER, Worth H. — Coral Gables, Fla.
WELLMAN, David K. — Huntington, W. Va.
WELLS, Carl F. — Brandon, Fla.
WELLS, James H. — Huntsville, Ala.
WEST, Helen M. — Suffolk, Va.

Seventh row:
WHALIN, David M. — Richmond, Ky.
WHETSTONE, Carol Jean — Haberstown, Md.
WHITE, Charles D. — Knoxville, Tenn.
WHITE, Frank Alan — Avon, Conn.
WHITEHEAD, J. F., III — Washington, D. C.
WHITELAW, Robert S., Jr. — Decatur, Ga.

Eighth row:
WHITNEY, Richard K. — Mansfield, Ohio
WICKERSHAM, J. R. — Managua, Nicaragua
WILCOX, Peggy Lee — Chatham, N. J.
WILKERSON, Jack C., Jr. — Shreveport, La.
WILKERSON, Richard N., Parris Island, S. C.
WILLARD, Jim A. — Louisville, Ky.

Ninth row:
WILLIAMS, Charles B., Jr., Jacksonville, Fla.
WILLIAMS, Charlie D. — Munfordville, Ky.
WILLIAMS, Keith C. — Mexico, D. F., Mexico
WILLIAMS, Peggy Ann — Falls Church, Va.
WILLIAMS, Wendy M. — New Vernon, N. J.
WILLIS, Helen E. — Hickory, N. C.

Tenth row:
WILLIS, John K., II — Johnson City, Tenn.
WILSON, Anne F. — Tallahassee, Fla.
WILSON, David B. — Mayfield, Ky.
WILSON, Elizabeth Anne — Knoxville, Tenn.
WILSON, James C. — Gainesville, Fla.
WILSON, Jeffrey W. — Pittsburgh, Pa.

First row:
WINGATE, Larry Lynn — Raleigh, N. C.
WINTERS, Paul Regan — Miami, Fla.
WITHERS, Alan William — Irving, Tex.
WOLF, Mary Julia — Hagerstown, Md.
WOLF, Robert Grant — Drexel Hill, Pa.
WOLFE, John F. — Winston-Salem, N. C.

Second row:
WOLFE, Karl F. M. — Jackson, Miss.
WOLLAEGER, D. P. — Southern Pines, N. C.
WONNACOTT, William C., Thornwood, N. Y.
WOOD, Carol Anne — Cherry Hill, N. J.
WOOD, Thomas K. — Daytona Beach, Fla.
WOODRUFF, Sharon Elise — Lanham, Md.

Third row:
WOODWARD, Everett W. — Durham, N. C.
WORK, Jack — Atlanta, Ga.
WORTHINGTON, John W. — Canton, Ohio
WRIGHT, Archie T., III — Bethesda, Md.
WRIGHT, Glenn Patton — Charlotte, N. C.
WUEHRMANN, David Bruce, Chatham, N. J.

Fourth row:
WUNSCH, James S. — Traverse City, Mich.
WYATT, Alton Edward — Goldsboro, N. C.
WYLIE, John Colligan — Winsted, Conn.
YACKER, Martin S. — Linden, N. J.
YOUNG, David R. — W. Lafayette, Ind.
YOUNG, Henry N. — Princeton, N. J.

Fifth row:
YOUNG, James A. — Auburn, Ala.
YOUNGER, Mary M. — St. Louis, Mo.
ZELLER, Margaret S. — Hazlehurst, Miss.
ZIRKLE, Alfred T. — Warwick, R. I.
ZODDA, Alfred T., Jr., Woodbury, L. I., N. Y.

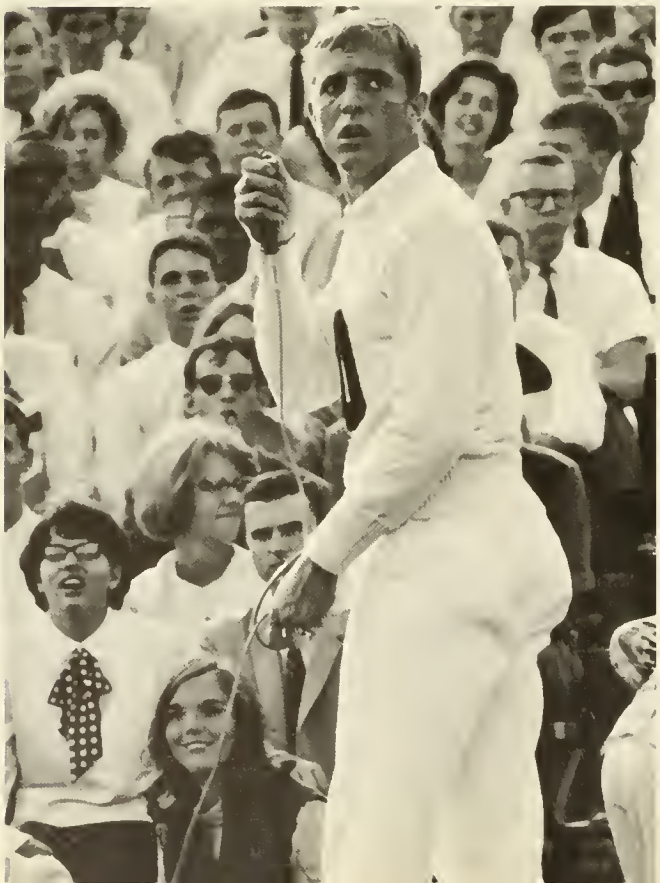

TRINITY COLLEGE: *President*, Stephen Gross; *Treasurer*, George Olson; *Vice-President*, Mark Pinsky. *Not pictured: Secretary*, Haywood Harrell.

WOMAN'S COLLEGE: *Program Chairman*, Bonlyn Agan; *Treasurer*, Patricia Connell; *Vice-President*, Nancy Cardwell: *Secretary*, Bonnie Boehm; *President*, Tracy Whittaker.

SCHOOL OF NURSING: *President*, Lindsay Keane; *Vice-President*, Karen Gallagher: *Treasurer*, Carol McWilliams; *Secretary*, Ida Walker.

Freshmen Class of 1969

COLLEGE OF ENGINEERING: *Secretary-Treasurer*, William Miller: *President*, James Dover.

First row:
ABSHIRE, Nancy S., Palos Verdes Pen., Calif.
ADAMS, Mary Eleanor Arlington, Va.
AGAN, Bonlyn Elizabeth Topeka, Kan.
AHRENS, Kenneth George Chatham, N. J.
AIKENS, Nancy Wayne, Pa.
ALBRIGHT, Robert P. Greensboro, N. C.

Second row:
ALEXANDER, Randolph J. Brevard, N. C.
ALGER, Terri Ann Avon, Mass.
ALLRED, Linda Jeanne, Southern Pines, N. C.
ALTERMAN, John Stephen Selinsgrove, Pa.
ANDERSON, Augustus S., Jr. Raleigh, N. C.
ANDERSON, Carol May Durham, N. C.

Third row:
ANDERSON, David Leif, St. Petersburg, Fla.
ANDERSON, H. Russell Rocky River, Ohio
ANDREWS, Andrea R. Falls Church, Va.
ANDREWS, Karen Lee Mt. Gilead, N. C.
ANSON, Ronald Preston Sarasota, Fla.
APPLER, Charles Imlay Fairfax, Va.

Fourth row:
ARNOLD, William McCauley Waco, Tex.
ASH, John Frederick Wilmette, Ill.
ASHCRAFT, Jane Ellen Berlin, Germany
AUSTIN, Emily H. Atlanta, Ga.
AVERY, Sally J. Port Washington, N. Y.
AYCOCK, Anthony Wade Lexington, N. C.

Fifth row:
AYCOCK, Thomas Judson Mobile, Ala.
BACON, Carol Otis Lakeville, Conn.
BADENHOOP, Judith Evelyn, Ft. Myers, Fla.
BADGER, Barbara B. River Forest, Ill.
BAGES, Marcia Lynn Hollywood, Fla.
BAILEY, David Jackson Griffin, Ga.

Sixth row:
BAILEY, Robert Wayne Woodleaf, N. C.
BALLOWE, William R. Arlington, Va.
BALOG, Michael Charles Burlington, N. C.
BARKER, Melinda Dean Chicago, Ill.
BARNES, Susan Jane Athens, Ga.
BARNHARDT, R. T. Winston-Salem, N. C.

Seventh row:
BARNHART, William G., Clarks Summit, Pa.
BARTHOLOMEES, J. B. Fort Bragg, N. C.
BARTON, Samuel Letcher Richmond, Va.
BASSMAN, Mitchell Jay Petersburg, Va.
BATE, Richard C., Jr. Milwaukee, Wis.
BATES, Guy Phillip Springfield, Mo.

Eighth row:
BATSON, Sue Dean Nashville, Tenn.
BAUCOM, Thomas Lynn Frostburg, Md.
BAUER, Robert Gary Towson, Md.
BAYLY, Bryce Mardon Annapolis, Md.
BAYNE, Dwight Meyer Summit, N. J.
BEAIRD, Marjorie Adams Shreveport, La.

Ninth row:
BEASLEY, William Lee, III Tarboro, N. C.
BECKETT, Thomas H. Brightwaters, N. Y.
BEKAERT, Marjorie Dew, Wilmington, N. C.
BELL, Dan William San Antonio, Tex.
BELLMAN, Allan Edward Chillum, Md.
BENINATI, Francis Anthony Milan, Italy

Tenth row:
BENNETT, Ronald Herbert Macon, Ga.
BENTON, Betty Lynn Winston-Salem, N. C.
BERG, Constance Louise Watchung, N. J.
BERGERUN, Russell J. Ft. Lauderdale, Fla.
BERMAN, Gordon Edward Bethesda, Md.
BERNS, Donald Frank Indianapolis, Ind.

First row:
BEST, Philip Moorhouse Towson, Md.
BEYER, Alexander Webb, White Plains, N. Y.
BIG, Neil Allen Fort Bragg, N. C.
BILLINGS, Ann-Howe Nashville, Tenn.
BINDER, Bert Eliot Lawrence, Mass.
BINNS, Patricia Arlington, Va.

Second row:
BIRKNESS, Kristin Ann Flossmoor, Ill.
BISGARD, Kathryn Ann Des Plaines, Ill.
BISHOPRIC, Robert L. Coral Gables, Fla.
BISSELL, Susan Helen Alexandria, Va.
BITTNER, Beverly Anne Chatham, N. J.
BLACK, Linda Lee Tulsa, Okla.

Third row:
BLACKMORE, Alice C., Winston-Salem, N. C.
BLACKMORE, Charl. A. Spartanburg, S. C.
BLACKWELL, Tuppence Falls Church, Va.
BLAKE, Patrick Barden Colt's Neck, N. J.
BLANTON, Judy W. Charlottesville, Va.
BLEVINS, Patricia E. Spruce Pine, N. C.

Fourth row:
BLUE, Neill James Red Springs, N. C.
BOAZ, Wayne Michael, San Juan, Puerto Rico
BOEHM, Bonnie Leigh Camp Hill, Pa.
BOGARD, Rebecca Lou Pittsburgh, Pa.
BONAVITA, John Anthony, Union City, N. J.
BONNEY, Sharon L. Ft. Walton Beach, Fla.

Fifth row:
BOOTH, Robert H., Jr. Gibson Island, Md.
BORASKY, Michael R. Silver Spring, Md.
BORDEAUX, Iris Daye Ingold, N. C.
BORDERS, Frances Joyce Greenville, S. C.
BOSWELL, Louis K. Cleveland Heights, O.
BOWCOTT, Gregory John St. Louis, Mo.

Sixth row:
BOWERS, Deborah Lane Gainesville, Fla.
BOWERS, Elizabeth Joy Los Altos, Calif.
BOYARSKY, Myer William Durham, N. C.
BOYD, Richard Coleman, Williamsville, N. Y.
BOZARD, Fred Henry St. Augustine, Fla.
BRADLEY, Walter S. Hagerstown, Md.

Seventh row:
BRAGG, Alfred Orman, III Columbus, Ga.
BRANCH, Betty Copperhill, Tenn.
BRANSE, Mark Kevin Wheaton, Md.
BRASHER, John Lawrence Westwood, N. J.
BRECHT, Susan M. APO New York, N. Y.
BRENNAN, Judith Marie, W. Caldwell, N. J.

Eighth row:
BRENT, Robert Stephen Barrington, R. I.
BRESSMAN, Barbara Ann Tully, N. Y.
BREWER, Nancy Arlington, Va.
BRIDGERS, Barrie Lewis Columbia, S. C.
BRITTON, Charles V. Kingsport, Tenn.
BROHARD, Thomas W., III Cornwall-on-Hudson, N. Y.

Ninth row:
BROMFIELD, Wayne Allan Lewisburg, Pa.
BROMSTEAD, Brian Eugene Waukegan, Ill.
BROOKS, John Martin Danbury, Conn.
BROOKS, Stephen Charles Richmond, Va.
BROOKS, Suzanne B. Glastonbury, Conn.
BROWN, Helen Katherine Mt. Ulla, N. C.

Tenth row:
BROWN, Jack Gaught Ft. Mitchell, Ky.
BROWN, Joy Anne Atlantic Highlands, N. J.
BROWN, Pamela New Canaan, Conn.
BROWN, Paul Dean Plainfield, N. J.
BROWN, Susan Elizabeth Darien, Conn.
BROWNELL, Mary E. Falls Church, Va.

First row:
BRYAN, Yvonne Marie Durham, N. C.
BUCHHOLZ, W. A. Ft. Lauderdale, Fla.
BUCK, Peter Coleman Kinston, N. C.
BUERGER, Barbara Clare Chappaqua, N. Y.
BUNCE, Katherine C. Bernardsville, N. J.
BURGESS, Rebecca H., Black Mountain, N. C.

Second row:
BURKEY, David Franklin Hamburg, Pa.
BURWELL, Henrietta K., U. S. N. Sta., N. Y.
BUTLER, Jean M. Westfield, N. J.
BUTLER, William M. Elizabethtown, N. C.
BUTTERFIELD, Nicholas A. Bethlehem, Pa.
BUTTS, Bertie Nelson Closter, N. J.

Third row:
BYERS, Deirdre Gillin Providence, R. I.
BYRNE, George Warren Christian, Miss.
CADWALLADER, R. T., Jr. Pittsburgh, Pa.
CAHILL, Howard John Winchester, Va.
CAHILL, James David, Jr. Charlotte, N. C.
CALENDER, Kenneth Elwood Miami, Fla.

Fourth row:
CALL, John Leo Moorestown, N. J.
CALVIN, Richard Thomas Hollywood, Fla.
CAMP, Gail Burke, Va.
CAPLAN, Marc M. Raleigh, N. C.
CAPLIN, Lee Evan Washington, D. C.
CARDER, Carolyn Elizabeth St. Louis, Mo.

Fifth row:
CARDWELL, Nancy Lee New York, N. Y.
CARMICHAEL, Mary Linda, Nashville, Tenn.
CARPENTER, Kenneth Gene Decatur, Ga.
CARTER, Charles Samuel Salisbury, N. C.
CARTER, Stanley Ray Reidsville, N. C.
CARY, Janice Kathryn Annandale, Va.

Sixth row:
CATES, Jonathan H. Prairie Village, Kan.
CAVENY, John C., Jr., Kings Mountain, N. C.
CHANDLER, Donald P. Falls Church, Va.
CHAPIN, Walter Tribble Memphis, Tenn.
CHAPMAN, Julie Boyle Tarrytown, N. Y.
CHAPMAN, R. L., III St. Petersburg, Fla.

Seventh row:
CHASE, Linda Jean Bethlehem, Pa.
CHECKET, Marshall Stuart Baltimore, Md.
CHEWNING, Charles C., Jr. Richmond, Va.
CHOCKLEY, Nancy Dale Lakewood, Ohio
CHOTAS, Elias Nicholas Gainesville, Fla.
CHRISMAN, Calvin Locke Charlotte, N. C.

Eighth row:
CHRISTY, Genevieve New Orleans, La.
CHUNN, Clorinda Tampa, Fla.
CLAIBORNE, Claudius Barrett, Danville, Va.
CLARK, Carolyn Johnston, Westminster, Md.
CLARK, Charles Branch Merritt Island, Fla.
CLARK, Henry Lee Chevy Chase, Md.

Ninth row:
CLARK, Patricia Lee Abington, Pa.
CLARK, Theodosia Dargan, Madison, N. Y.
CLARK, Tommy C. Barbourville, Ky.
CLARKE, Stuart Henry Houston, Tex.
CLAWSON, Tad Robert Mendham, N. J.
CLAY, Dwight Allen Durham, N. C.

Tenth row:
CLIFTON, Guy Del Bethesda, Md.
CLINTON, Howard Leslie, Jr. Clover, S. C.
CLOTFELTER, Charles T. Atlanta, Ga.
COBB, Linda Jean Detroit, Mich.
COBLE, Anna Bess Tallahassee, Fla.
COCKBURN, Nesbitt E., Jr. Scarsdale, N. Y.

First row:
CODY, Carolyn — Atlanta, Ga.
COE, Katherine Bette — Ridgefield, Conn.
COHEN, Donna Lee — Fallston, Md.
COLBRUNN, Charles Robert, Roseburg, Ore.
COLBURN, Barbara Ann — Helmuth, N. Y.
COLE, Richard Scott — Toledo, Ohio

Second row:
COMAN, James H., III — Hillsborough, N. C.
CONAWAY, Stephan W. — Cardington, Ohio
CONANT, Marsha Norris — Wilmington, Del.
CONKER, Robert S. — S. Charleston, W. Va.
CONN, John Miller — Summit, N. J.
CONNELL, Patricia K. — Wilmington, Del.

Third row:
CONNER, Elaine Louise — Atlanta, Ga.
COOGAN, John William — Pleasantville, N. Y.
COOK, Darby Lee — Bay Village, Ohio
COOK, Franklin Rhodes — State College, Pa.
COOK, Larry Fletcher — New Orleans, La.
COOKE, Bruce Edward — Newark, Del.

Fourth row:
COOKE, Cindy Lou — Alexandria, Va.
COOKSEY, Benjamin H., Clarksburg, W. Va.
COONS, John Brady — Columbus, Miss.
COOPER, Barbara — Durham, N. C.
COOPER, Dennis Bowman, Washington, D. C.
COPELAND, Howard C. — Charlotte, N. C.

Fifth row:
COPELAND, Judith C. — Wake Forest, N. C.
COPENHAVER, William A. — Charlotte, N. C.
COPPENHAVER, Dorian, Winter Park, Fla.
COREY, George Nassif — Charleston, W. Va.
CORNWELL, Elizabeth L. — Chapel Hill, N. C.
COUCH, Paul Lee — Goldsboro, N. C.

Sixth row:
COWDEN, H. Lowell — Rochester, N. Y.
COX, Grover Cleveland — Los Altos, Calif.
COZART, Sally Wray — Fuquay-Varina, N. C.
COZZENS, William Axford — Dallas, Tex.
CRAFT, Alice May — Chevy Chase, Md.
CRAIG, Frank S. — Baton Rouge, La.

Seventh row:
CRANE, Katherine Alyce — White Plains, N. Y.
CRAWFORD, John Carr — Billings, Mont.
CRAWLEY, Patricia Lynn — Montclair, N. J.
CREAMER, Robert Boggs — Shreveport, La.
CROMMELIN, Kathryn S. — Rocky River, O.
CROOM, William Penn, Jr. — Lynchburg, Va.

Eighth row:
CROSS, Ronald Lloyd — Richmond, Ind.
CROSSON, Virginia S. — Summit, N. J.
CROUCH, Gary Dan — Tipton, Ind.
CROWDER, Janice L. — Washington, D. C.
CROWDER, Richard F. — Mechanicsville, Va.
CROWELL, J. S., Jr. — Shaker Heights, Ohio

Ninth row:
CULVER, John Pierce — Atlanta, Ga.
CUNNING, Kathy G. — Boca Grande, Fla.
CURRIE, Mary C. — West Hartford, Conn.
CURTIS, Judith May — Greenwood, S. C.
DAANE, Robert Berry — Shaker Heights, Ohio
DALE, John, IV — Vidalia, La.

Tenth row:
DAME, Dianne Elizabeth — San Diego, Calif.
DAME, Suzanne Patricia — San Diego, Calif.
DAMERON, Charles F., Jr. — Dallas, Tex.
DANIEL, David Oscar — Durham, N. C.
DANIELSON, Margaret J., Greenwich, Conn.
DARR, Judy Ann — Springdale, Conn.

First row:
DAVIS, Jeffrey Washburn Syosset, N. Y.
DAVIS, Virginia Anne Jacksonville, N. C.
DAVIS, Wesley Smith, Jr. Camp Hill, Pa.
DAY, Marianne L. Elmhurst, Ill.
DECARLO, Alan N. White Plains, N. Y.
DELLERSON, Michael Hollywood, Fla.

Second row:
DEMIK, Harry Edward Charlotte, N. C.
DENNINGTON, John Henry Arlington, Va.
DEPUEY, E. Gordon Rockville, Md.
DERMON, John Alan Memphis, Tenn.
DERRYBERRY, Jack W., Jr., Nashville, Tenn.
DETURK, William Ernest Durham, N. C.

Third row:
DEVEREUX, Sean Patrick, Jacksonville, Fla.
DEWINTER, Walter Joseph Mt. Vernon, O.
DICKERSON, Robert Carl Memphis, Tenn.
DICKINSON, Anne-M. Fredericksburg, Va.
DICKMAN, Robert Marshall Quincy, Mass.
DICKSON, Richard Joseph, Emmitsburg, Md.

Fourth row:
DILLARD, Sandra Jean High Point, N. C.
DIXON, John Holland Nashville, Tenn.
DIZ, Harry Richard Jacksonville, Fla.
DOBSON, Stephen Boyd Ann Arbor, Mich.
DOLIAN, Robert Paul Stamford, Conn.
DONKER, Mary A. Baltimore, Md.

Fifth row:
DORNSEIF, Carol Wayne, Pa.
DORRELL, Charles Earl Sturbridge, Mass.
DOVER, James Ray, Jr. Rock Hill, S. C.
DOZIER, Lewis Bryant Rocky Mount, N. C.
DRAKE, Kelly Thomas Richwood, Ohio
DRAKE, Robert Norman Granville, Ohio

Sixth row:
DUCKWORTH, Diana L. Lynchburg, Va.
DUERR, Eric Ronald Rochester, N. Y.
DUFF, John Anthony Lake Forest, Ill.
DUKE, Thomas Arrington Maysville, Ky.
DULANEY, Ruth McKinley Atlanta, Ga.
DUNN, Charles W. Rocky Mount, N. C.

Seventh row:
DUSSIA, Evan Earl Tallahassee, Fla.
DYBDAHL, Ryan Russell Wichita, Kan.
DYE, Joseph Ellison Anderson, S. C.
DYSART, Mary Dysart Raleigh, N. C.
DZIUBAN, Robert Lane Falls Church, Va.
EAGAN, Phyllis Mae Metairie, La.

Eighth row:
EARNHARDT, Ann E. Fredericksburg, Va.
EBLEN, Anna Lynn Arden, N. C.
ECKHARDT, Willard L., Jr. Columbia, Mo.
EDDY, James Henry, III Wyckoff, N. J.
EDWARDS, Catherine Sue Joppa, Md.
EDWARDS, Daniel K., Jr. Durham, N. C.

Ninth row:
EISENACHER, Craig Edward Scotia, N. Y.
ELLIOTT, David Upshur, Jr. Norfolk, Va.
ELLIS, Susan Elizabeth Springfield, Mo.
ELLIS, Thomas S. Wisconsin Rapids, Wis.
ELMORE, Michael Eugene, Kernersville, N. C.
EMERICK, Harold Richard Washington, Pa.

Tenth row:
EMERSON, Sandra Lynne Charleston, S. C.
ENGLAR, John David Reisterstown, Md.
ENGLISH, Peter C. Mountain Lakes, N. J.
ENNIS, Kathleen Mary Lexington, Mass.
ERWIN, William Robert Shreveport, La.
ESKRIDGE, James H., Jr. Charlotte, N. C.

First row:
ESTERLINE, Jacob Alan — Patomac, Md.
ETHERIDGE, Richard Guy — Woodleaf, N. C.
EVANS, Nancy Elizabeth — Beirut, Lebanon
EYLER, Mary Etta — Hopewell, Va.
FAILING, George R., Jr. — Westernport, Md.
FAIN, Deborah — Salisbury, N. C.

Second row:
FALLAT, Andrew George — Allentown, Pa.
FARBER, Harrison W. — Washington, D. C.
FARLOW, John Wayne — Greensboro, N. C.
FARMER, Kathleen S. — Berea, Ohio
FARQUHAR, Thomas Lloyd — Belleville, Ill.
FARRINGTON, Buford Lee — Joplin, Mo.

Third row:
FEICK, John Worthington — Towson, Md.
FELTON, George Edward — Marion, Ohio
FERGUSON, Ernest Easterby — Laurens, S. C.
FEW, Ellen Hale — Durham, N. C.
FINCH, Richard M. — Prairie Village, Kan.
FINDLAY, John Bruce — Charlotte, N. C.

Fourth row:
FINGER, William Ratliff — Nashville, Tenn.
FINLEY, Michael James — Summit, N. J.
FISHER, John David — Wilmette, Ill.
FODY, Edward Paul — Baltimore, Md.
FOLAND, William J. — Asuncion, Paraguay
FORAN, Michael Berry — Columbia, S. C.

Fifth row:
FORD, Nelson M. — Hockessin, Del.
FOREMAN, John William — Hyattsville, Md.
FOSTER, Jean Suzanne — Foley, Ala.
FOX, Gail Marie — Raleigh, N. C.
FOX, Richard Franklin — Richmond, Va.
FRANCIS, Robert D. — West Jefferson, N. C.

Sixth row:
FRANCIS, William Peter — Waveland, Miss.
FRANK, Grady Craven, Jr. — Alexandria, Va.
FRANKLIN, Earl Ruffin — Raleigh, N. C.
FRANKS, Douglas Melvin — Charlotte, N. C.
FREEMAN, Barney L., III — Charleston, S. C.
FREEMAN, Daniel Wister — Eagleville, Pa.

Seventh row:
FRIEDLAND, James T. — Westfield, N. J.
FRIEDMAN, Frederic G. — Decatur, Ill.
FRY, William Goodhart — Sewickley, Pa.
FULLER, George Carey — Knoxville, Tenn.
FUNK, Laurence Layton — Gainesville, Fla.
FYFE, Malcolm Douglas, Jr. — Metairie, La.

Eighth row:
GABEL, Edward Alexander, Ridgefield, Conn.
GADD, Billie Joanne — Monongahela, Pa.
GALLAGHER, Karen Maureen — Carlisle, Pa.
GARAVELLI, John Stephen, Memphis, Tenn.
GARDINER, Constance S. — Mocksville, N. C.
GARDINER, Henry George — Ft. Worth, Tex.

Ninth row:
GARDNER, Mona Jean — Dallas, Tex.
GARRETT, Wayne Montague — Hickory, N. C.
GARRISON, William Davis — Norfolk, Va.
GARVIN, Virginia Morse — College Park, Md.
GATES, Mary Kathe — New York, N. Y.
GELLING, Carol — Carlisle Barracks, Pa.

Tenth row:
GENTITHES, Cynthia — Warren, Ohio
GERALD, Ann — Greensboro, N. C.
GIBSON, Herbert Martin, Jr. — Sanford, N. C.
GIBSON, Nicholas Steven — Atlanta, Ga.
GIBSON, Russell Diane — St. Augustine, Fla.
GILBERT, Ronald Lee — Williamsville, N. Y.

First row:
GILCHRIST, Linda Annandale, Va.
GILES, Donna Lee Danville, Va.
GIORDANO, Patricia Mary, Bloomfield, N. J.
GITOMER, Mark Paul Uniontown, Pa.
GLOVER, Claiborne V. C., III Atlanta, Ga.
GLOVER, Linda Kay Suitland, Md.

Second row:
GLOVER, Miriam Anne Macon, Ga.
GOLDEN, David Duane Pekin, Ill.
GOLDSTEIN, Edythe J. Providence, R. I.
GOLEMBESKE, G. R. New Milford, Conn.
GOODMAN, Lee Allan Baltimore, Md.
GOODRICH, William W., Jr. Arlington, Va.

Third row:
GORDON, Richard Evans Washington, D. C.
GOTTLIEB, Paul Arthur Levittown, Pa.
GOTTS, Harvey Stephen Silver Spring, Md.
GRAY, Glen Burton Fairfax, Va.
GREEN, Jo Ann Fairborn, Ohio
GREEN, John D., Jr. Winston-Salem, N. C.

Fourth row:
GREEN, Marc Y. Pittsburgh, Pa.
GREEN, Mary F. Columbia, S. C.
GREEN, Philip Burton Evanston, Ill.
GREENBERG, Leonard David Atlanta, Ga.
GREENE, James Bain Auburn, N. Y.
GREGORY, Linda Jean Columbia, S. C.

Fifth row:
GREINER, Derek Carter Memphis, Tenn.
GRIFFIN, Walter Bradney Rutland, Vt.
GRIFFITH, Gail Atlanta, Ga.
GRIMWOOD, James Michael, Burlington, Vt.
GROCE, Mary Ann Winston-Salem, N. C.
GROGAN, Marian Harris Devon, Pa.

Sixth row:
GROSCHKE, Diane Longmeadow, Mass.
GROSSMAN, Ethan David Bethesda, Md.
GRUY, Mary Lucille Beeville, Tex.
GUAZZO, Shelby Palmer Durham, N. C.
GUDGER, William Dillard Candler, N. C.
GUENARD, Renee Jeanne McLean, Va.

Seventh row:
GUESS, Gregory Thomas Frankfort, Ky.
GUEST, James Hanson Savannah, Ga.
GUSTAFSON, Mary Clearwater Beach, Fla.
HACK, Frederick C., Jr., Hilton Head Is., S. C.
HAGAR, James Newton Caldwell, N. J.
HAGGAR, Douglas J. Phoenix, Ariz.

Eighth row:
HAGGSTROM, Jane Ridgewood, N. J.
HALL, Samuel Theodore Dothan, Ala.
HALL, Suzanne Kay Rosemont, Pa.
HALLIDAY, Laurie Anne St. Louis, Mo.
HAMILL, David Northmore Richmond, Va.
HAMILL, Martha Jon Richmond, Va.

Ninth row:
HAMILTON, John B. Washington, D. C.
HAMM, Beverly Anne Durham, N. C.
HAMMAR, Sandra L. Redington Beach, Fla.
HANCOCK, Ellen Page Hampton, Va.
HANSON, Lucy Nashville, Tenn.
HARDING, Larry Samuel Spray, N. C.

Tenth row:
HARGAN, Carol Sue Louisville, Ky.
HARPER, John Preston, Jr. Norfolk, Va.
HARPER, Edward Johnston Snow Hill, N. C.
HARPER, Michael Dennis Metairie, La.
HARRELL, Elaine Alice Hicksville, N. Y.
HARRELL, Haywood S., Elizabeth City, N. C.

First row:
HARRELL, Susan Melvera, Washington, D. C.
HARRIS, Doris Ann Durham, N. C.
HARRIS, Frances Ellen Pensacola, Fla.
HARRIS, Henry Taylor Meadville, Pa.
HARRIS, Marjorie Ann Charleston, S. C.
HARRIS, Stephen Kelly Martinsville, Va.

Second row:
HARRISON, Velma Gray Williamston, N. C.
HARTGROVE, Joseph Dane Pfafftown, N. C.
HARVEY, Kenneth Cullen Shreveport, La.
HARVEY, Nancy Strong Metairie, La.
HASSKAMP, Kristi Marie, Bennettsville, S. C.
HASTIE, Nona McAdo Charleston, S. C.

Third row:
HATTAN, John Alan Valley Center, Kan.
HAUGK, Isabella Kathrin Lincroft, N. J.
HAUSER, Mark Jay Miami, Fla.
HAVENS, Cynthia Jean Dobbs Ferry, N. Y.
HAYES, James Frederick, Minneapolis, Minn.
HAYS, Frances Perry Rockledge, Fla.

Fourth row:
HAYWOOD, Lola Fern Durham, N. C.
HEAPE, Carol Lynn Pittsburgh, Pa.
HEATH, Bayard Wickliffe Robinson, Ill.
HEATH, Linda Jane N. Springfield, Va.
HECKERT, Kenneth Martin, Wilmington, Del.
HEIDTMAN, Susan Gwen Orlando, Fla.

Fifth row:
HELM, Gail Anne Arlington, Va.
HENDERSON, Ann M. New Haven, Conn.
HENDRICH, Peter Barton Wellesley, Mass.
HENDRICK, Lucy E. Rutherfordton, N. C.
HENLEY, Charlotte Ann Indianapolis, Ind.
HENNEY, Robert Richard Nomerrick, N. Y.

Sixth row:
HENRY, Fred E. Kirkwood, Mo.
HENYEY, Gayle Lee Cleveland, Ohio
HEROLD, Richard Alan, Ft. Lauderdale, Fla.
HEROY, William B. West Haven, Conn.
HERRIN, Robert Alexander Gastonia, N. C.
HERTEL, David Hudson Bay Village, Ohio

Seventh row:
HIATT, John Robert Southern Pines, N. C.
HIBLER, Thomas D., Jr. Nashville, Tenn.
HICKS, Donna Jean Annapolis, Md.
HILDEBRAND, Henry J., III Metairie, La.
HILL, Elizabeth Evans Atlanta, Ga.
HILLENBRAND, D. M., Bad Godesberg, Gmy.

Eighth row:
HILLOW, George Joseph Washington, D. C.
HILLSON, Marc Richard Brookline, Mass.
HIMADI, Linda Leigh Ridgewood, N. J.
HIPP, Fred L. Trenton, N. J.
HOADLEY, Jean Elizabeth Lancaster, Pa.
HOBBS, Steven Edward C. Orleans, Mass.

Ninth row:
HODGMAN, Robert S. Morganton, N. C.
HOEG, Arthur Everett Arlington, Va.
HOFFNER, Linda Carol Charlotte, N. C.
HOKANSON, Kristina M. Milwaukee, Wis.
HOLLOMON, Q. G., Jr. Washington, D. C.
HOLMES, David Cholet Baldwinsville, N. Y.

Tenth row:
HOLMES, Volney Mason, Jr. Buffalo, N. Y.
HOLMQUIST, Julie Bergren Rockford, Ill.
HOLOMAN, Dallas Kern Raleigh, N. C.
HOLZAPPLE, Lynn Arlington, Va.
HOOVER, Jane Wiltshire Cincinnati, Ohio
HOPKINS, Charles William Richmond, Va.

First row:
HOPKINS, Vera Kathleen — Lexington, Ky.
HORN, Kathy Meline — Durham, N. C.
HORTON, Vangie Maxine — Charlotte, N. C.
HORVITZ, Gary Alan — Raleigh, N. C.
HOSEA, Robert Haywood — Ryetown, N. Y.
HOUCK, Robert Norman — Omaha, Neb.

Second row:
HOUSE, Larry Stancil — Greensboro, N. C.
HOWARD, Bertie Ruth — Orangeburg, S. C.
HOWARD, Lina Patricia — Clinton, N. C.
HOWARD, Wallace E., Jr., Spartanburg, S. C.
HUGHEY, John David — Richmond, Va.
HUGHEY, Patrick McCain — Raleigh, N. C.

Third row:
HUNT, Jerry Barnes — Oak Ridge, Tenn.
HURLBURT, John Alan — Durham, N. C.
HURST, Susan Lanier — Wilmington, N. C.
INSEL, Michael S. — Albany, N. Y.
IRBY, George Samuel — Raynham, Mass.
IRVINE, Frank Owen — Colonial Heights, Va.

Fourth row:
ISIKOFF, Mark Lewis — Atlanta, Ga.
JACKSON, Caroline W. — San Antonio, Tex.
JACKSON, James Roy — St. Petersburg, Fla.
JACKSON, Margaret Dallas — Memphis, Tenn.
JACOBS, Ivan Harlan — Jersey City, N. J.
JACOBSEN, Glenn Craig — Huntington, N. Y.

Fifth row:
JAMES, Alice R. — Newport News, Va.
JAMES, Edyth MacMillan — Louisville, Ky.
JAMIESON, Herbert M. — Thomasville, N. C.
JARRELL, Nancy Eileen — Winchester, Va.
JEFFORDS, Susan Elizabeth — Roslyn, N. Y.
JENKINS, Lila — Winston-Salem, N. C.

Sixth row:
JENKS, Barton P. — Chevy Chase, Md.
JENNINGS, John Daniel — Westerville, Ohio
JENSON, Craig Peter — Ft. Lauderdale, Fla.
JOHNSON, Brooks Steven — Lancaster, S. C.
JOHNSON, Harold Allen, Glastonbury, Conn.
JOHNSON, Janis — Charlotte, N. C.

Seventh row:
JOHNSON, Jeffrey Walter — Atlanta, Ga.
JOHNSON, Joan Ellen — Gladwyne, Pa.
JOHNSON, Judy Lea — Birmingham, Ala.
JOHNSON, Marcia Helen — Wayne, N. J.
JOHNSON, Mary Elizabeth — West End, N. C.
JOHNSON, Melvin Julius — Orlando, Fla.

Eighth row:
JOHNSON, Michael Scott — Tampa, Fla.
JOHNSON, Rebecca Kay — Ingold, N. C.
JOHNSON, Samuel Warren — Hamilton, N. C.
JOHNSON, Stephen I. — Winston-Salem, N. C.
JOHNSON, Susan Thomas — Phoenix, Ariz.
JOHNSTON, Stephen T. — Wilmington, Del.

Ninth row:
JONES, Michael Ann — Pewaukee, Wis.
JONES, Quenlan Madison — Hampton, Va.
JONES, Robert Powell, Jr. — McLean, Va.
JONES, Ross Erwin — St. Louis, Mo.
JONES, William Charles — N. Bellmore, N. Y.
JORDAN, David M. — Winston-Salem, N. C.

Tenth row:
JORDAN, Joseph Elbert — Smithfield, N. C.
JUDD, John Howard, Jr. — Nashville, Tenn.
KAMLUKIN, Nina Carolyn — Milwaukee, Wis.
KANE, Susan Elizabeth — New Hope, Pa.
KAPER, Michael J. — Baldwin, N. Y.
KAPLAN, Marc A. — Birmingham, Ala.

First row:
KARMIOL, Donna Jean Garden City, N. Y.
KARVER, Stephen Joseph Brooklyn, N. Y.
KASE, Stephen Arthur Wilmette, Ill.
KAVANAUGH, Sandra Sue, Watchung, N. J.
KAYE, Jefferson James Coral Gables, Fla.
KEANE, Lindsay A. Huntingdon Valley, Pa.

Second row:
KEEN, Donald Marion Indianapolis, Ind.
KEENAN, William Mellon, Meadowbrook, Pa.
KEENE, Barbara S. Baltimore, Md.
KELLEN, Peter Walter Charlotte, N. C.
KELLETT, Mary Jane Greensboro, N. C.
KELLY, Barbara Jean Arlington, Va.

Third row:
KELLY, Edwin Roy Shreveport, La.
KELLY, Richard Clark Hagerstown, Md.
KELLY, Richard Frank Philadelphia, Pa.
KELMAN, Edith Anne Sag Harbor, N. Y.
KEMP, James Donald New Oxford, Pa.
KENNEDY, James J. Washington, D. C.

Fourth row:
KENT, Richard Henry Orlando, Fla.
KERN, Stephen Alan Ware Shoals, S. C.
KERR, Michael Hawley Tulsa, Okla.
KESSLER, Craig Martin Richmond, Va.
KETCHUM, Steven Andrew, Anchorage, Alas.
KIGER, Sandra Lee Hickory, N. C.

Fifth row:
KIMMELL, Joseph W. Vincennes, Ind.
KING, Peter Fownes Folsom, La.
KING, Susan Carmine Murfreesboro, Tenn.
KINNEY, Eleanor DeArman Durham, N. C.
KIRBY, Ronald Eugene Asheville, N. C.
KISNER, Sandra Hope New Bedford, Mass.

Sixth row:
KLEIN, James Edward Adrian, Mich.
KLEIN, Jeffrey J. Shaker Heights, Ohio
KLUTZ, Vivian Patricia Hickory, N. C.
KNAPP, Linda Hedges Berlin, Conn.
KNEHR, Patricia Sue Glen Cove, N. Y.
KNEIPP, Judith Elizabeth Potomac, Md.

Seventh row:
KNIGHT, Arthur W., Jr. Durham, N. C.
KNOBE, Noelle Janet, Menomonee Falls, Wis.
KNOTT, Mary V. Roanoke Rapids, N. C.
KOONCE, James Reeves Jackson, Tenn.
KORNMAN, Kenneth Shyer Madison, Tenn.
KRAMER, John Reed Knoxville, Tenn.

Eighth row:
KRAMPF, John Edward Myrtle Beach, S. C.
KRENKEL, John Mark Jackson, Mich.
KUMPE, Peter Gray Little Rock, Ark.
LACY, Alfred Judd, Jr. Richmond, Va.
LACY, Philip Tolbert Irvington, N. Y.
LAFOLLETTE, Paul Sumner, Sandusky, Ohio

Ninth row:
LAMASON, Elizabeth Stites Lexington, Ky.
LAMASON, Ruthanne Bound Brook, N. J.
LAMBERT, Steven Charles Kingsport, Tenn.
LANE, Bernett Nelson Spotswood, N. J.
LANG, Regina Stroh Teaneck, N. J.
LASSITER, Thomas W. Smithfield, N. C.

Tenth row:
LAWSON, John Robert Johnson City, Tenn.
LEATH, Roland Marcus Shelby, N. C.
LEAVELL, William Henry Durham, N. C.
LEAVENS, Arthur Bowen, III, Kirkwood, Mo.
LEE, Richard Hardy Newport News, Va.
LEHMAN, Herbert Edward Brooklyn, N. Y.

First row:
LEITER, Michael Patton Hagerstown, Md.
LEHNE, Gregory Kenneth Northfield, Ill.
LEININGER, Lynne Ann Newark, Del.
LENZ, James E., Jr. Hendersonville, N. C.
LESHER, Ronnie Ellis Tampa, Fla.
LESUEUR, John Hunter, Jr. Meadville, Pa.

Second row:
LEUPOLD, Stephen Wilsey Jacksonville, Fla.
LEVY, Walter Joseph, Jr. Atlanta, Ga.
LEWIS, Mary Kendra Swarthmore, Pa.
LIEB, Margarete N. Richmond Hill, N. Y.
LIEB, Richard Bruce Belmont, Mass.
LILIEN, Robert Sherwood Burlington, N. C.

Third row:
LIND, Frederick Gustave, Highland Park, Ill.
LINDBERG, Steven Eric Waukegan, Ill.
LINDGREN, Sandra M. Charlotte, N. C.
LIVINGSTON, Alayne Kay Harrisburg, Pa.
LLEWELLYN, Jonathan F. Appleton, Wis.
LLOYD, Marshall Owens Glynco, Ga.

Fourth row:
LOMBARDI, Donna Maria Charlotte, N. C.
LONG, Joan Catherine Mebane, N. C.
LONG, James Robert Bryson City, N. C.
LONG, John Dobson Durham, N. C.
LONG, Lawrence Ross Burlington, N. C.
LORE, Randolph Rogers Champaign, Ill.

Fifth row:
LOTHMAN, Eric William Kirkwood, Mo.
LOUDERBACK, Jean Louise Daberth, Pa.
LOUDERMILK, Carol Ann Clinton, Md.
LOUDERMILK, Glen Alton Brunswick, Ga.
LOWDER, James Lynn Albemarle, N. C.
LOWER, Susan Elizabeth Aiken, S. C.

Sixth row:
LOWSON, Ian Patrick London, England
LUCAS, Susan Marie LaVale, Md.
LUEHRING, Jan Susan Wilmington, Del.
LUND, Ingrid Ellen Johnstown, Pa.
LUNSFORD, Ernest Gordon Manassas, Va.
LYCAN, Virginia Hart Mahtomedi, Minn.

Seventh row:
MacARTHUR, Eliz. H. New Canaan, Conn.
MacGAHAN, Susan W. Delmar, N. Y.
MacINTOSH, Alexander T., Chapel Hill, N. C.
MacIVOR, Angus Neil Marysville, Ohio
MAHAFFEY, Marcia Sue Granville, Ohio
MAHER, Karen Anne West Hartford, Conn.

Eighth row:
MAIER, George, IV Bridgeton, N. J.
MALLEY, John W., Jr. Chevy Chase, Md.
MALONEY, Robert W. Chevy Chase, Md.
MANALAN, Jo Ella W. Palm Beach, Fla.
MANGAN, John Marshall Arlington, Va.
MANN, Sally N. Elkin, N. C.

Ninth row:
MARGOLIN, James R. Miami, Fla.
MARIAS, Carrie Durham, N. C.
MARION, Jeremiah R., Winston-Salem, N. C.
MARLAY, Robert C. Patuxedent River, Md.
MARTIN, Anne C. Lutherville, Md.
MARTIN, Jean E. Florham, N. J.

Tenth row:
MARTIN, Marilyn Louise Perrysburg, Ohio
MARTIN, Nancy Jane Huntington, W. Va.
MARTIN, Robert S. Winston-Salem, N. C.
MARTIN, William T. Houston, Tex.
MASON, Lucille Knox Birmingham, Ala.
MATTHEWS, Anna R. Raleigh, N. C.

First row:
MATTOX, Nollie Herman Lynchburg, Va.
MAY, Elizabeth C. Yonkers, N. Y.
MAYFIELD, Sheryl Lynn Atlanta, Ga.
MAYO, Louis Allen Winston-Salem, N. C.
McALLISTER, John F. Chapel Hill, N. C.
McBRIDE, Amanda S. Winston-Salem, N. C.

Second row:
McCALLON, Earl R., III Metairie, La.
McCASKILL, S. G., Jr. Elizabeth City, N. C.
McCLAIN, David E. New York, N. Y.
McCLELLAN, George J., Jr. Roseland, N. J.
McCULLOCH, Marilyn E., Schenectady, N. Y.
McCULLOUGH, James Honea Path, S. C.

Third row:
McGILVERY, Jeannie Charlottesville, Va.
McKENZIE, Robert G. Charlotte, N. C.
McLELLAN, Donna Sue Bethesda, Md.
McLEOD, Stephen J. Hope Mills, N. C.
McMANAMA, Gary M. Tallahassee, Fla.
McMILLAN, Robert G. Greensboro, N. C.

Fourth row:
McNEER, Thomas T. Kingsport, Tenn.
McQUEARY, Pamela K. Springfield, Mo.
McTIGHE, Arthur A. Trenton, N. J.
McVAY, Martha Jean London, Ohio
McWILLIAMS, Carol St. Petersburg, Fla.
MEADOWS, Robert S. Clearwater, Fla.

Fifth row:
MECHLING, Martha Terry Earleville, Md.
MEEK, Charles Stanton Ponca City, Okla.
MEES, Patricia Anne Lumberton, N. C.
MELVILLE, John Akin Cincinnati, Ohio
MERCATORIS, Michael Meadville, Pa.
MESERVEY, Kristina Wollaston, Mass.

Sixth row:
METTELKA, Kathryn Ann, Oak Ridge, Tenn.
METZ, Joseph P. Wayne, N. J.
MEYER, Nancy I. Massapequa Park, N. Y.
MICHEL, Robert Bruce Little Silver, N. J.
MICKENS, Alma Rosetta Richmond, Va.
MICKEY, Joan Vick Falls Church, Va.

Seventh row:
MILLER, Martha Ann Peoria, Ill.
MILLER, Sally Elizabeth Buffalo, N. Y.
MILLER, William E., Jr. Westminster, Md.
MILLER, William P. Memphis, Tenn.
MITCHELL, Bobby Jean Roanoke, Va.
MOELLER, Marilyn Ann Orange, Conn.

Eighth row:
MOFFETT, David F., Jr. Raleigh, N. C.
MOFFITT, W. P., III W. Palm Beach, Fla.
MOLZAHN, Lyndon C. Kansas City, Kan.
MONTEITH, Gary Vincent Tulsa, Okla.
MONTGOMERY, Margaret Eliz'town, Ky.
MOORE, Kathleen Bryson Greensboro, N. C.

Ninth row:
MOORE, Martha Kay Winston-Salem, N. C.
MOORE, Mary Mae Quarrie Neenah, Wis.
MOORE, Robert Langdon Arlington, Va.
MOORHEAD, Bessie D. Gettysburg, Pa.
MORDAUNT, Diane Stone, Coral Gables, Fla.
MORGAN, Anthony Dean Greensboro, N. C.

Tenth row:
MORGAN, Arthur D. Newport News, Va.
MORGAN, Kenneth Barry Durham, N. C.
MORGAN, Robert Thomas Atlanta, Ga.
MORPHIS, Steven Alan Fort Worth, Tex.
MORRIS, Paul William Daytona Beach, Fla.
MORRISON, Jane Catherine, Columbus, Ohio

First row:
MORSE, Jack Osborn — Atlanta, Ga.
MORSE, Mary Ellen — Decatur, Ga.
MOSES, Alan Charles — Gardner, Mass.
MOSHER, Linda Lynn — St. Louis, Mo.
MOSS, Ann Howard — Mobile, Ala.
MOSSMAN, Martha Lynn — Glenhead, N. Y.

Second row:
MOTLEY, Walter Russell — Dover, Del.
MOWBRAY, Barry Nelson — Spencer, W. Va.
MOYE, Christina Anita — Cherry Hill, N. J.
MULHERN, M. E. — Winston-Salem, N. C.
MURKLAND, Christopher P., Roxbury, Conn.
MURPHY, Stephen Chivvis — Kirkwood, Mo.

Third row:
MURRAY, Lauren Ruth — Rocky River, Ohio
MUSSER, Orrin Roberts — Darien, Conn.
MYERS, Berlin G., Jr. — Summerville, S. C.
MYERS, Francis Enoch — Ashland, Ohio
MYERS, Michael Harris — Lakeland, Fla.
MYSLICOVAN, Lynda G., E. Brunswick, N. J.

Fourth row:
NAGEL, Dan Arthur — Cincinnati, Ohio
NATHAN, Michael R. — Silver Spring, Md.
NAUMUK, Mary Ann — Burgaw, N. C.
NAY, Richard Alan — Springfield, Va.
NEELAND, David Blair — Wilson, N. C.
NELSON, Sherwin M. — Forest Hills, N. Y.

Fifth row:
NEVILLE, Thomas Andrew — Arlington, Va.
NEWLON, Thomas Hutchins — Arcadia, Calif.
NEWMAN, Jimmie Lewis — Henderson, N. C.
NEWMAN, Steven Robert — Canton, Ohio
NICHOL, Robert Byron — Lexington, N. C.
NIELSEN, Lois Carolyn — Chicago, Ill.

Sixth row:
NIX, Nancy — Evergreen, Ala.
NIXON, Sharyn Ann — Norfolk, Va.
NOBLES, Russell Ann — Hazlehurst, Miss.
NOMINA, Jim Jay — St. Petersburg, Fla.
NORFLEET, Mary A. F. — Charlottesville, Va.
NORRIS, Reginald Wade — Gastonia, N. C.

Seventh row:
NORTON, William Dale — Knoxville, Tenn.
NOWAK, Elliott B. — Merrick, N. Y.
NUNLEY, James A., II — Charleston, W. Va.
O'BRIEN, Mary Jane — Jacksonville, Fla.
OETTER, Cheryl Lee — St. Louis, Mo.
OGBURN, John F., III, Winston-Salem, N. C.

Eighth row:
OLIVER, Victor Manning — Baton Rouge, La.
OLSHOCK, John Tibbens — Washington, Pa.
OLSON, George Edgar, III — Clemmons, N. C.
O'NEAL, Nancy Jeanne — Edenton, N. C.
O'NEAL, Sutton Lowe — Hazel Green, Ala.
OOSTING, Timothy Melvin — Dayton, Ohio

Ninth row:
ORRICK, Herbert Paul — Oak Ridge, Tenn.
OSBERG, David Kenneth — Edina, Minn.
OSTDAHL, Roger Harold — Wilmington, Del.
OSTERWISE, Laurence — Ballston Spa., N. Y.
OTT, Deborah Lynne — Short Hills, N. J.
OTT, Polley Catherine — Kirkwood, Mo.

Tenth row:
OTTE, Alan Henry — Jacksonville, Fla.
OVERHOLSER, Linda E. — Oak Ridge, Tenn.
OWEN, Frazer Nelson — Atlanta, Ga.
OWENS, Ted Roosevelt, Jr. — Decatur, Ga.
OYSTER, James Lawrence — Alexandria, Va.
PALMER, Teresa Dreyan — McLean, Va.

First row:
PARDO, Pedro L. Sao Paulo, Brazil
PARK, Bert Edward Springfield, Mo.
PARKER, Kathleen Jane Sparta, N. J.
PARKER, Marlie Sue Deerfield, Ill.
PARKER, Robert Ross Bethpage, N. Y.
PARKS, Stephen Lee Winston-Salem, N. C.

Second row:
PARKYNS, Meredith E. White Plains, N. Y.
PARROTT, William Thomas Kinston, N. C.
PARSONS, Teresa Ann Louisville, Ky.
PARTHUM, L. C. Ft. Richardson, Alas.
PATCH, Stanley John, Jr. Audubon, Pa.
PEAKE, Mary Priscilla Norfolk, Va.

Third row:
PEARCE, Donald Wayne Charlotte, N. C.
PEARSON, Diane Lynne Des Plaines, Ill.
PEARSON, Paul C. Summit, N. J.
PEELER, Ruth Elizabeth Charlotte, N. C.
PEEPLES, James Marvin Decatur, Ga.
PERCHAN, Robert Jon, East Cleveland, Ohio

Fourth row:
PERRY, Elizabeth Ann, Winston-Salem, N. C.
PERRY, Gregory Brooks Webster, N. Y.
PERRY, Henry Baker, III Greensboro, N. C.
PERRY, Susan W. Chattanooga, Tenn.
PETERSON, Cynthia Los Altos Hills, Calif.
PETRICH, Carl Herbert Marion, Ohio

Fifth row:
PFEFFERKORN, D. F., Winston-Salem, N. C.
PHELAN, Robert Alan Golf, Ill.
PHILLIPS, Janet M. Southern Pines, N. C.
PICKAND, Susan Jane Anderson, S. C.
PIEKLIK, John Richard Fort Bragg, N. C.
PIERCE, Hannah L. McLean, Va.

Sixth row:
PIFER, James Lewis Durham, N. C.
PINSKY, Mark I. Pennsauken, N. J.
POLESKI, David Alan Holmdel, N. J.
POLLARD, R. D., Jr. Kingsport, Tenn.
POND, Roger Allen Bethesda, Md.
PORTER, Candace Sue Liverpool, Ohio

Seventh row:
POSNER, Ronald Harvey Silver Spring, Md.
POWERS, Thomas Allen Nashville, Tenn.
PRATT, Dennis Kepple Jacksonville, Fla.
PRESTON, Carol Jane Durham, N. C.
PRICE, Marrillyn Lee New Columbia, Pa.
PRINDLE, William Sears Bethesda, Md.

Eighth row:
PROUT, Andrew Walter Columbus, Ohio
PULS, Barbara Lee Bettendorf, Iowa
PULTZ, Frederick Ross Memphis, Tenn.
PULVER, Douglas Stanley Ridgewood, N. J.
PUNCKE, Sally Clarke Homestead, Fla.
PYLE, Peggy Martha, Shawnee Mission, Kan.

Ninth row:
QUINN, Graham Earl Greenville, N. C.
RABIN, Randy David Greensboro, N. C.
RAIRIGH, Jonathan Wick Andover, Mass.
RALEY, F. Allen Sebring, Fla.
RAMSEY, Catherine Elizabeth Towson, Md.
RAMSEY, Frederic Marsh Rosemont, Pa.

Tenth row:
RAMSEY, Ginger L. Syracuse, N. Y.
RAPER, Thomas E. Winston-Salem, N. C.
RAWLINGS, Douglas M. Pascagoula, Miss.
RAY, Ronald Alan Greensboro, N. C.
REAMES, Calvin E., Jr. Lake Wales, Fla.
REED, Carolyn Felder Spartanburg, S. C.

First row:
REED, Claudette Diana Asheville, N. C.
REICHELT, James Louis Syracuse, N. Y.
REID, Judith Ann Winston-Salem, N. C.
REINHARD, Dale Elizabeth, Livingston, N. J.
RESSETAR, Robert Michael Clifton, N. J.
RETTIG, William Terence Westfield, N. J.

Second row:
REYNOLDS, Pamela Anne Metairie, La.
REYNOLDS, Rebecca R. Ahmedabad, India
RICE, Burton Wilkerson Nashville, Tenn.
RICHARDS, Verna Neely, Elizabethtown, Ky.
RICHARDSON, Kim M. Port Chester, N. Y.
RICHARDSON, J. W., Jr. Greensboro, N. C.

Third row:
RIGLING, Kay Ellen New Cumberland, Pa.
RILEY, James Thomas Winchester, Va.
ROBERTS, Michael Bruce Augusta, Ga.
ROBERTS, Michael F. Decatur, Ga.
ROBERTS, Stuart D., Huntingdon Valley, Pa.
ROBERTSON, Donald Wade Bethlehem, Pa.

Fourth row:
ROBERTSON, M. Kae Tucson, Ariz.
ROBINSON, Gregory Nash Oakland, Calif.
ROBINSON, Richard S. Falls Church, Va.
ROCHEN, Jeffrey David Lynbrook, N. Y.
ROCK, Elizabeth Ann Richmond, Va.
ROE, Sheila Jeanette Winchester, Va.

Fifth row:
ROGERS, Carol St. Louis, Mo.
ROGERS, Margaret Ann Summit, N. J.
ROGERS, Reginald Carr, Jr. Durham, N. C.
ROHDE, William Carl Reisterstown, Md.
ROSE, Clifford Harris Jamestown, N. C.
ROSE, Danny O'Neil Florence, S. C.

Sixth row:
ROSENBERG, Stuart Agnew Waverly, Va.
ROSENBLATT, Steven Miami, Fla.
ROSENDORF, Linda Lee Coral Gables, Fla.
ROSS, Robert Edward Demarest, N. J.
ROTHROCK, Michael E. Lewisville, N. C.
ROUZER, Patricia Emily Charlotte, N. C.

Seventh row:
ROWLAND, Miriam Clay Greenville, S. C.
ROXBY, Judith Lynn Swarthmore, Pa.
ROYALL, Richard William Lottsburg, Va.
RUEY, John S. Ambridge, Pa.
RUGH, William B. Godfrey, Ill.
RUPP, Dorothy Elizabeth Baltimore, Md.

Eighth row:
RUSH, Cynthia Lee Columbus, Ga.
SABEL, Richard Steven Pittsburgh, Pa.
SACHS, Steven Warren Baltimore, Md.
SALINGER, Wendy Lang Durham, N. C.
SAMPLES, Cathryn Louise, New Orleans, La.
SANCRANT, Linda Belle, Birmingham, Mich.

Ninth row:
SANDER, Joyce Elisabeth Falls Church, Va.
SAPINSLEY, Carol Ann Providence, R. I.
SARGENT, Pamela West Hartford, Conn.
SAUNDERS, Richard J. San Antonio, Tex.
SAVITZ, Edward Owen Tampa, Fla.
SCHERER, Glenn Dale Miami, Fla.

Tenth row:
SCHLESINGER, Martin Hampton, Va.
SCHNEIDER, David Clayton McLean, Va.
SCHOONOVER, Gary K. Rockville, Md.
SCHREIBER, Merle F. Ft. Lauderdale, Fla.
SCHREIBER, Susan S. Saddle River, N. J.
SCHUPPER, Linda Ney Durham, N. C.

First row:
SCHURLKNIGHT, Donald E., Rockledge, Fla.
SCHWARTZ, Theodore Philadelphia, Pa.
SCOTT, Richard Kincaid, Bramwell, W. Va.
SCOTTEN, Stephen Lee Aiken, S. C.
SELF, William King, Jr. Marks, Miss.
SELLERS, Thomas Bradshaw Norfolk, Va.

Second row:
SELTZER, Scott Louis Evanston, Ill.
SEXTON, Jane Ellen Topeka, Kan.
SHAEFER, Richard L. Oak Ridge, Tenn.
SHAFER, Irving Everett, III, Statesville, N. C.
SHANER, Barbara Elaine Villanova, Pa.
SHANNON, R. W., III Society Hill, S. C.

Third row:
SHANTZ, Roger MacKay Nassau, Bahamas
SHARRATT, Bryan Edwards Norfolk, Va.
SHAW, Dale Russell Stewartstown, Pa.
SHEARIN, Sherra Jean Durham, N. C.
SHELTON, Ann Pattillo Columbia, Tenn.
SHELTON, Charles Alan Newport News, Va.

Fourth row:
SHENK, Sally Ann Madison, N. J.
SHERON, Brian Walter Huntington, N. Y.
SHIELDS, Kathleen Blaine, Chevy Chase, Md.
SHIRVIS, David Francis Glen Ellyn, Ill.
SHOCKEY, Dolores Dale Ridgefield, N. J.
SHONEMAN, Charles Harry, Elkins Park, Pa.

Fifth row:
SHORE, Philip Linus, III High Point, N. C.
SHULTZ, Margaret Susan Glassport, Pa.
SHUPE, David Ross McLean, Va.
SHUTKIN, Thomas Ned Bethany, Conn.
SIGMON, John Thomas Charlotte, N. C.
SIMON, William Alexander Pelham, N. Y.

Sixth row:
SIMONS, Sara Elizabeth Birmingham, Mich.
SIMPSON, Emily Carol Asheville, N. C.
SIMPSON, Robert Fowler Frenchburg, Ky.
SIMS, Barbara Laird Glenview, Ill.
SIZE, Tim Karl Huntingdon Valley, Pa.
SKOLNY, Marni Webster, N. Y.

Seventh row:
SMALLEY, Lee Alan Knoxville, Tenn.
SMITH, Adon Nathan, III Charlotte, N. C.
SMITH, Byron Calvin Easton, Me.
SMITH, Charles Owen, III Moultrie, Ga.
SMITH, Deborah Lynn Greenville, S. C.
SMITH, James Howard Nashville, Tenn.

Eighth row:
SMITH, Jeffrey Orser Rockville, Md.
SMITH, Linda Brooke Silver Spring, Md.
SMITH, Page Harwood Baltimore, Md.
SMITH, Paul Dana Ann Arbor, Mich.
SMITH, Sheryl Jean Columbus, Ohio
SMITH, Thomas Michael Louisville, Ky.

Ninth row:
SMITH, William Thomas, Jr. Pittsburgh, Pa.
SMOLAND, Paul Norman Aiken, S. C.
SMOLEN, Peter Nathen Ahoskie, N. C.
SNELL, Robert Dewitt Vernon, Tex.
SNELL, Thomas Edward Waynesboro, Va.
SNYDER, Ellen Robbins Orange, Conn.

Tenth row:
SOBELL, Maurice H., III Franklin, Mich.
SOMJEN, Maria Krisztina Durham, N. C.
SOPOVSEK, Jan Sanford, N. C.
SPEARS, R. H., III Johnson City, Tenn.
SPENCER, Mary Irene Mobile, Ala.
SPENCER, William Taylor, Silver Spring, Md.

First row:
SPRAGUE, Stuart Russell — Clayton, Mo.
SPRAITZAR, Stephen Scott — Chatham, N. J.
SPRUGEL, Douglas George — Annandale, Va.
SQUIRES, Willard Delmont — Pittsburgh, Pa.
STACKMAN, Maryanne — Columbia, S. C.
STADIEM, William Howard — Kinston, N. C.

Second row:
STANGER, Richard Miller — Paris, France
STAPLES, William Crawford, Mt. Airy, N. C.
STARN, Cynthia Elizabeth — Ridgewood, N. J.
STATEN, Lyle Vincent, Jr. — Kingsport, Tenn.
STEEL, Janet Paula — Brightwaters, N. Y.
STEELE, David Lee — Ft. Lewis, Wash.

Third row:
STEELE, Jack Merritt — Port Arthur, Tex.
STEINBERG, Herman W., Jr., Paterson, N. J.
STEINBRUEGGE, Robert W. — Atlanta, Ga.
STEMPL, Judy Ann — Ft. Myers Beach, Fla.
STENBERG, E. S., III — Fort Benning, Ga.
STEWART, Barbara Jean — Wheaton, Md.

Fourth row:
STILL, John Taylor — Raleigh, N. C.
STOEL, Peter F. — Portland, Ore.
STONE, Ann Louise — Huntington, W. Va.
STRADLEY, Margaret N. — Jacksonville, Fla.
STRATOS, Milton Steve — St. Petersburg, Fla.
STRICKLAND, Roy M. — Smithfield, N. C.

Fifth row:
STRYKER, Henry Bernard — Texarkana, Tex.
STUBBS, Robert Dale — Kernersville, N. C.
STYERS, Walter W. — Winston-Salem, N. C.
SUFFNESS, Michael Bruce — Trenton, N. J.
SWEENEY, Patricia — Amityville, N. Y.
SWIGER, Ernest C., Jr. — Clarksburg, W. Va.

Sixth row:
TAFT, Edmund Morse — Burlington, N. C.
TALBOTT, T. M. — Holloman AFB, N. Mex.
TALL, Julia Linda — Charlotte, N. C.
TALTON, Jenny Lanning — Smithfield, N. C.
TANENBAUM, Marc A. — Spartanburg, S. C.
TARKINGTON, R. E. — Four Oaks, N. C.

Seventh row:
TAYLOE, Helen Randolph — Baltimore, Md.
TAYLOR, Jane Elena — Spindale, N. C.
TAYLOR, John Columbus — Tarboro, N. C.
TAYLOR, Linda Rae — Charlotte, N. C.
TENENBLATT, Marian R. — Silver Sp., Md.
TEWKSBURY, Carol Ann — Rochelle, Va.

Eighth row:
THETFORD, Constance E. — Eatontown, N. J.
THIES, Austin Cole, Jr. — Charlotte, N. C.
THOMAS, Cornelius B., Jr. — Atlanta, Ga.
THOMAS, Edmund W., Jr., Coral Gables, Fla.
THOMAS, Isaac Casrel — Belmont, N. C.
THOMAS, Paul Edward — Etowah, N. C.

Ninth row:
THOMAS, Wayne Edward — Atlanta, Ga.
THOMPSON, Agnes Welch — Shelby, N. C.
THOMS, Richard William — Niagara, Wis.
THRALL, Mary Emily — Ann Arbor, Mich.
THURBER, James Milford — Atlanta, Ga.
THURSTON, Thomas E. — St. Petersburg, Fla.

Tenth row:
TIMIN, Gary Paul — Falls Church, Va.
TITUS, Ellen Gaige — Schenectady, N. Y.
TOMES, James Russell — Louisville, Ky.
TOOT, Douglas Milburn — Poland, Ohio
TOMPKINS, James L. — Montgomery, N. Y.
TOTH, Barry Douglass — Muncy, Pa.

First row:
TOUW, Kenneth B. Jekyll Island, Ga.
TRENT, Carol Sheila Miami Beach, Fla.
TRENT, William Douglas Westfield, N. J.
TRICKETT, Richard A. Mt. Clemens, Mich.
TRIPLETT, Merry Lynne Orlando, Fla.
TURNER, Carl Clifton Richmond, Va.

Second row:
TURNER, Linda Karen Glenrock, N. J.
TUTEN, Lois Adell Athens, Greece
UMBREIT, Thomas Hayden Westfield, N. J.
UNDERHILL, Frederick Hoyt, Sycamore, Ill.
UPHAM, Rowena R. Memphis, Tenn.
URBANUS, Patricia Ann Jacksonville, Fla.

Third row:
URQUHART, Mary Lesley Fairport, N. Y.
URRUTIA, Rick Franklin Cleveland, Ohio
VAN ANTWERP, Margaret Westwood, N. J.
VAN ASSELT, Robert Lee Lancaster, Pa.
VANDENBERG, Jan S. Cresaptown, Md.
VANDERBURG, Sharon F. Concord, N. C.

Fourth row:
VANDERWERF, J. N. New Kensington, Pa.
VAN NEST, Elizabeth P., Bound Brook, N. J.
VAN NOSTRAND, Douglas Sarasota, Fla.
VAN PELT, James Clement Newport, R. I.
VAUGHAN, Pamela Ft. Myers, Fla.
VERNON, Ferol Bruce New Canaan, Conn.

Fifth row:
VINCENT, Bruce Havird Arlington, Va.
VON KLEMPERER, W. J. Mill Neck, N. Y.
VOSBURGH, George S., III Tryon, N. C.
WAGNER, Linda Cherl Annandale, N. J.
WALKER, Ida Diana Dewitt, N. Y.
WALLACE, John Frank Belmont, N. C.

Sixth row:
WALLACE, W. B. Morehead City, N. C.
WALLIN, Janine Louise, Newton Square, Pa.
WALNES, Jack Robert Springfield, Va.
WALSTAD, Paul S. Princeton, N. J.
WANLESS, Sarah Rebecca Springfield, Ill.
WARE, Linda Louise Rye, N. Y.

Seventh row:
WARE, Patricia Rhea Sparta, Tenn.
WARREN, Ann C. Birmingham, Ala.
WARREN, Lawrence N., Jr. Clinton, S. C.
WASHBURN, J. W., Jr. Caro. Beach, N. C.
WATSON, George A., III Durham, N. C.
WATT, Robert McDowell Middlesboro, Ky.

Eighth row:
WATTERS, Shirley Jean Sebrina, Fla.
WEAVER, James Woodroe Bethesda, Md.
WEBER, John Henry Asheville, N. C.
WEBSTER, Evan Howard Media, Pa.
WEBSTER, William Paul San Antonio, Tex.
WEEKS, Paul Douglas Knoxville, Tenn.

Ninth row:
WEISS, Charles Gaylord Huntington, N. Y.
WEISS, Jerome Sanford Miami, Fla.
WELDON, Alice Adelaide Greensboro, N. C.
WELLS, Earl Curtis Carnerie, Pa.
WELLS, Guy E. Wellington, Ohio
WENHAM, Frederick L. Shaker Hts., Ohio

Tenth row:
WENRICH, Paige Louise Wilmington, Del.
WERBER, Carol Susan Hyattsville, Md.
WERTHEIM, Martin James, Rochester, N. Y.
WEST, Tommileigh Erwin, N. C.
WESTBERRY, William H. Fort Worth, Tex.
WHEELER, R. N., III S. Charleston, W. Va.
WHERRETT, Whitney L. San Mateo, Calif.

First row:
WHILDIN, James G., Jr. Bethlehem, Pa.
WHITE, Brinah Marie Carlisle, Pa.
WHITE, Joseph Kiser Wilmette, Ill.
WHITLEY, Judith Ann Wilson, N. C.
WHITMIRE, Sara E. Greenville, S. C.
WHITNEY, Pamela E. Cheshire, Conn.

Second row:
WHITTAKER, Tracy M. Charlotte, N. C.
WHITTED, John T. Winston-Salem, N. C.
WHITTED, Michael Charles, Chesapeake, Va.
WIGGINS, James Foster Fort Worth, Tex.
WIGGS, Carol Ann West Caldwell, N. J.
WILES, Marion B. Glencoe, Ill.

Third row:
WILHELM, Phillip Harold Wilmette, Ill.
WILKERSON, Deborah C. Fayetteville, N. C.
WILKINS, Jesse T. Winston-Salem, N. C.
WILKINSON, John Cecil Vinton, Va.
WILLEY, Joan DeWitt Pittsburgh, Pa.
WILLIAMS, Camilla M. Shawnee Mis., Kan.

Fourth row:
WILLIAMS, George Shelton Durham, N. C.
WILLIAMS, Jay C. St. Louis, Mo.
WILLIAMS, M. E., Jr. Murfreesboro, N. C.
WILLIAMS, Martha Jane Robbins, N. C.
WILLIAMS, Richard Barnett, Sewickley, Pa.
WILLIAMS, Richard Bland Bethesda, Md.

Fifth row:
WILLIAMS, Richard L. Coral Gables, Fla.
WILLIAMS, Sterling Gary, Jr. Norfolk, Va.
WILLIAMSON, S. T. Old Greenwich, Conn.
WILSON, Audrey Gayle Orlando, Fla.
WILSON, Jill Lane Charlotte, N. C.
WILSON, John Drake Memphis, Tenn.

Sixth row:
WILT, Judy Elizabeth York, Pa.
WIMBISH, Lou Virginia Beach, Va.
WINKLER, Ronald Lee Bethesda, Md.
WISDOM, Joan Carol Manhasset, N. Y.
WITT, Eric Vassar Manassas, Va.
WOLF, Harriet Diane Aiken, S. C.

Seventh row:
WOLFE, James Douglas Johnstown, Pa.
WOODARD, Thomas Michael Closter, N. J.
WOODFORD, David Koger Paris, Ky.
WOODS, Edward A. Morristown, N. J.
WOODS, Jane Mansfield Fort Monroe, Va.
WOODSIDE, Joseph Holt Arlington, Va.

Eighth row:
WORKMAN, Kathryn Anne Woodruff, S. C.
WRIGHT, John Shadrick Maury, N. C.
WRIGHT, Kathleen C. Huntington, N. Y.
WRIGHT, Nina Ruth Orlando, Fla.
WYATT, Mary Pless Indianapolis, Ind.
WYNGAARDEN, Patricia A. Rosemont, Pa.

Ninth row:
YAEGER, William Lawrence, Charlotte, N. C.
YEHLING, George Carl, III, Kansas City, Mo.
YODER, Larry Alan Reading, Pa.
YORK, Monica Louise Greenville, S. C.
YORRA, Mark Nelson Hollywood, Fla.
YOUNG, Charles Holt, Jr. Raleigh, N. C.

Tenth row:
YOUNG, Deborah Laureen, Collinsville, Conn.
YUZNA, Druce Jacob Decatur, Ga.
ZAPPALA, Christine Vienna, Va.
ZEESE, Gordon Robert Albany, Ga.
ZEIDNER, Daniel Lewis Leonia, N. J.
ZENGEL, Frederick New Orleans, La.
ZIMMERMAN, Todd Ho-ho-kus, N. J.

Acknowledgments

The 1966 CHANTICLEER wishes to express gratitude to:

Dr. Joel Colton and the Publications Board.

Mr. William F. Griffith, Mr. Allen Parrent, and Mrs. Wilkins of the Office of Student Activities.

Mr. Stephen C. Harward, University Comptroller and CHANTICLEER advisor.

Dr. Clarence E. Whitefield, Director of Public Information and his staff.

Mr. Joseph F. Phelps and his wife Lucy and Mr. Lloyd Turnage of Edwards & Broughton Company for professional help and an enjoyable working weekend at the beach.

Mr. Fay Smith, Mr. James Churchill, and Mr. William Judd of Smith Studios for fine portrait photography.

Vantine Studios for prompt delivery of high-quality fraternity and sorority pictures.

Mr. Barry J. Weitz of Wm. Morris Agency, Inc., for help in a time of crisis.

Mr. Peter Julian, for fine photography at a reasonable price.

Those members of the Editorial and Business staffs whose hard work and loyalty have made this book.

J.A.R.
J.R.F.

General Staff

Chuck Alsup
Ginny Brown
Fran Darr
Joyce Denman
Tom James
Bertie Howard
Fran Meyers
Pete Neumann
Polley Ott
Jim Peeples
Kim Richardson
Vicki Robertson
Merle Schreiber
Margaret Sheppard
Rod Snow
Tom Wilfong
Joan Wisdom

Photographers

Howard Copeland
Margie Meyers

Student Directory

TRINITY COLLEGE

A

Abdella, David D. '69, 137 Crestview Dr., Middletown, N. J...284
Abernathy, Roy F., Jr. '66,
625 Briarwood Ave., Pittsburgh, Pa.....300, 323
Ackerman, William Jackson '67,
4309 Stuart Ave., Richmond 21, Va.....202, 302, 357
Adams, Douglas Glenn '67, 2931 30 St., Rock Island, Ill.....357
Adams, Lee W. '69, Rt. 20, Brimfield, Mass.
Adams, Robert C. '66,
895 Davis Dr. NW, Atlanta, Ga.....106, 270, 311
Adler, John M. '69, 1185 Park Ave., New York, N. Y.
Adler, Kenneth Elliot '68,
4 Upland Rd., New Rochelle, N. Y.....304, 369
Ahmann, Gerald Black '67,
217 N. 3rd St., St. Charles, Mo.....311, 357
Ahrens, Kenneth G. '69, 61 Elmwood Ave., Chatham, N. J...387
Albrecht, Jerry Linn '67,
3001 Vale St., Endicott, N. J.....294, 357
Albright, William U., Jr. '66, 2107 Ruffin St., Durham, N. C...323
Alden, John Thomas '67,
303 N. College St., Rockville, Ind.....158, 212, 220, 284, 357
Alexander, Bruce J. '66,
41 Prescott Ave., White Plains, N. Y.....276, 323
Alexander, James P. '66,
149 Terrell Mill Dr., Marietta, Ga.....214, 298, 311
Alexander, Randolph Foote '67,
1609 Ridge Ave., Evanston, Ill.....276, 357
Alexander, Randolph J. '69,
Rt. 1, Sherwood Forest, Brevard, N. C.....282, 387
Allen, Philip H. '66, 216 Parsons Dr., Syracuse, N. Y...118, 323
Alper, Harvey Paul '67, 4722 Gaynor Rd., Charlotte, N. C.
Alstrin, John C. '68, 422 Abbotsford Rd., Kenilworth, Ill...296, 369
Alsup, Charles Weldon '68,
500 Owens Dr., Huntsville, Ala.....292, 369
Alterman, John S. '69,
12 N. High St., Selinsgrove, Pa.....298, 387
Altman, Charles F. '66, 814 Morningside Rd., Ridgewood, N. J.
Altmann, Kerbey Taylor '68,
32 W. Kirke St., Chevy Chase 15, Md.....369
Altreuter, Richard W. '67,
31 Lockwood Place, Fair Haven, N. J.....357
Alvarez, William J. '66, 3235 Mud Lick Rd. SW, Roanoke, Va.
Amery, Joe Alan '67,
126 Rockingham Rd., Wilmington, Del.....304, 354, 357
Andersen, Dana Kimball '68,
5 New Woods Rd., Glen Cove, N. Y.....369
Anderson, Charles A. '68, 502 E. Forest Hills Blvd., Durham, N. C.
Anderson, David L. '69,
666 49th St. S., St. Petersburg, Fla.....302, 387
Anderson, H. Russell '69,
3565 Eldorado Dr., Rocky River, Ohio.....292, 387
Anderson, McCutchen B. '67,
211 S. Heyward St., Bishopville, S. C.....357
Anderson, William Eugene '66, 100 E. Front St., Oxford, N. C...323
Anderson, William H. '68,
415 E. Willowbrook Dr., Burlington, N. C.....145, 369
Andrews, Robert D. '66, Rt. 2, Clayton, N. Y.....311, 323
Anna, Timothy E. '66, 1001 Jeffords St., Clearwater, Fla...323
Anson, Ronald P. '69, 4962 Brywill Cr., Sarasota, Fla.....387
Anthes, Gary Harrison '68,
324 Snuff Mill Rd., Wilmington 7, Del.....272, 369
Appler, Charles I. '69, 1011 Alice Court, Fairfax, Va.....387
Archer, James Douglas '68,
5501 Washington Ave. SE, Charleston 4, W. Va.....369
Archie, William C., Jr. '66, Univ. of Delaware, Newark, Del...323
Arico, Daniel Joseph '68, Rt. 3, Elizabeth, Pa.....369
Armbrecht, David Lee '67,
7666 Yarmouth Dr., Richmond 25, Va.....302, 357
Armstrong, Charlton P., III '66,
406 Belmont Ave., Greenville, S. C.....288, 323
Arnett, Carroll Dwight '68, P. O. Box 275, Rowlesburg, W. Va...369
Arnold, Herman Ross, III '67,
5130 Powers Ferry Rd., Atlanta 5, Ga.....106, 268, 284
Arnold, William '69, 3624 Castle Dr., Waco, Tex.....280, 387
Aronoff, Stephen Louis '68, 5551 Drane Dr., Dallas, Tex...304, 369
Arthur, Thomas Carlton '68,
Ferrum Junior College, Ferrum, Va.....369
Ash, Andrew W. '66, 130 Beverly Place, Dayton 19, Ohio
Ash, John '69, 1260 21st St., Wilmette, Ill.....387
Ashford, William H., III '68,
152 Biddulph Rd., Radnor, Pa.....290, 369
Astley, Robert F. '66,
6465 Miami Lakeway, Miami, Fla.....106, 284, 323
Atkins, Jimmy Dale '68,
1039 N. Main St., Mt. Airy, N. C.....302, 369
Atkinson, Richard B. '68, 551 W. Main St., Elkin, N. C...282, 369
Atwell, Lionel Anthony '67, Skydrift Farm, Willsboro, N. Y.
Auld, Robert Hunt '68, 1404 Oakmont Rd., Charleston, W. Va...284
Auman, James Richard '67, 206 Penny St., Garner, N. C...288, 357
Averitt, Richard G., III '67,
1300 74th St. N., St. Petersburg 10, Fla.....274, 357
Aycock, Anthony W. '69, 406 Weaver Dr., Lexington, N. C...387
Aycock, Thomas J. '69,
2769 N. Chadwick Dr., Mobile, Ala.....294, 387

B

Bachelder, David Macleod '68,
709 E. Cecil St., Apt. 4, Neenah, Wis.....284, 369
Backus, Michael E. '66,
Dogwood Acres, Rt. 6, Johnson City, Tenn.....290, 324
Bacon, David Gardner '68,
401 Newfield St., Middletown, Conn.....369
Baggs, William Jerold '67,
Rt. 1, Box 86, Centerville, Va.....298, 357
Bailey, David J. '69, P. O. Box 2, Griffin, Ga.....271, 387
Bailey, James H., Jr. '68, Box 1916, Raleigh, N. C.....290
Bailey, Robert W. '69, Box 26, Woodleaf, N. C.....387
Baker, William H. '66,
771 McDonough Blvd. SE, Atlanta, Ga.....276, 324
Ballew, Steve Early '67, P. O. Box 362, Inman, S. C.....180, 357
Ballou, Charles Wilkins '67,
The Greenbrier, White Sulphur Springs, W. Va.....357
Ballowe, William R. '69, 3822 S. 16th St., Arlington, Va.....387
Balog, Michael C. '69, 417 Tryon St., Burlington, N. C...274, 387
Banker, Michael Ian '68, P. O. Box 96, Conklin, N. Y...304, 369
Banta, Robert Mason '68,
1520 Palisades Dr., Appleton, Wis.....285, 369
Banzhaf, Henry B. '68, 2815 E. Lake Bluff, Milwaukee 11, Wis.
Barbare, Drayton W. '66,
1516 India Hood Rd., Rock Hill, S. C.....324
Bargman, Alan Richard '67,
182 Commonwealth Ave., Buffalo, N. Y.....357
Barksdale, Edgar W., Jr. '66,
3766 N. Stratford Rd., NE, Atlanta 5, Ga.....172, 324
Barlow, Richard Smith '66, 112 Hillcrest Dr., Bardstown, Ky.
Barnes, Leroy Robert, Jr. '67, 403 Beaumont St., Fairfax, Va...357
Barnhardt, Roland T. '69,
1713 Virginia Rd., Winston-Salem, N. C.....274, 387
Barnhart, Philip W., Jr. '68,
2398 N. Quincy St., Arlington, Va.....369

Barnhart, William G. '69,
514 Tulip Circle, Clarks Summit, Pa.....292, 387
Barone, Anthony Andrew '68,
846 Cornelia, Chicago, Ill.....118, 285, 369
Barr, Joel '68, 1909 Gerda Terrace, Orlando, Fla.....282, 369
Barrett, Drew James, III '67,
USNSA 133, FPO New York, N. Y.....106
Barringer, Jerry Allen '67,
203 Franklin Ave., Concord, N. C.....106, 278
Barry, Thomas Ross '67,
1104 Armstrong Lane, Tupelo, Miss.....296, 357
Barton, Samuel L. '69,
3540 S. Belmont Rd., Richmond, Va.....285, 387
Bassman, Mitchell J. '69,
910 Sunset Ave., Petersburg, Va.....300, 387
Baswell, David Lee P. '66, 970 N. Second Ave., St. Charles, Ill...324
Bate, Richard C., Jr. '69, 808 Apple Tree Rd., Milwaukee, Wis...387
Bates, Guy P. '69, 808 Kingsbury, Springfield, Mo.....296, 387
Batts, Richard Thomas '68, 936 Gardner Rd., Kettering, Ohio..369
Baucom, Thomas L. '69, 275 E. Main St., Frostburg, Md.....387
Bauer, Richard Allen '67, 803 W. Market St., Bethlehem, Pa.....357
Bauer, Robert G. '69, 403 Far Hills Ct., Towson, Md.....387
Baxter, Thomas W. '66,
1803 W. Market St., Greensboro, N. C.....290
Baylin, Eric Alfred '67,
2535 Wrightwood Ave., Durham, N. C.....357
Beale, David Brooks '67, 109 Arnold St., Centerville, Tenn...357
Beall, Ninian, Jr. '68, Rt. 2, Box 236, Edgewater, Md.....369
Beam, Michael G. '67, 23502 Westwood Rd., Westlake, Ohio
Beasley, William H., III '68,
3701 Greenbrier Dr., Dallas, Tex.....136, 292, 369
Beasley, William L., III '69, Lanier Ct., Tarboro, N. C...292, 387
Beath, Andrew Findley '68,
1741 Golfview Dr., Clearwater, Fla.....106, 113, 114, 145, 285
Beatty, Wayne Arthur '68, Rt. 8, Box 204, Statesville, N. C.....369
Beck, Alan D. '66, 688 Doblin St., Elmont, N. Y.
Beck, Laurence David '67,
Calle de Tres Picos 102, Mexico 5, D. F. Mexico..304, 357
Beckett, Leslie '68, 306 Montgomery St., Blacksburg, Va.....369
Bedinger, Samuel D. '67,
1031 Beech Ave., Charleston, W. Va.....276, 357
Bell, Alexander W. '66,
3316 Alexander, Shreveport, La.....160, 293, 324
Bell, Dan W. '69, 251 Marchmont, San Antonio, Tex.....280, 387
Bell, James Douglas '67,
6405 N. Lake Dr., Milwaukee 17, Wis.....133, 272, 357
Bell, Keith Whitman '68,
6506 Bells Mill Rd., Bethesda 34, Md.....369
Bell, Kenneth Louis '68, Newtown Turnpike, Weston, Conn...369
Bell, William Henry, Jr. '68,
280 Vee Lynn Dr., Pittsburgh, Pa.....280, 369
Bellman, Allan E. '69, 5807 Chillumgate Rd., Chillum, Md.....387
Bender, Douglas Edward '67, 24 W. Empire St., Freeport, Ill...357
Bendon, James A. '66,
2230 NE 17th Court, Ft. Lauderdale, Fla.....324
Beninati, Francis A. '69,
Via San Senatore 6/1, Milan, Italy.....286, 387
Benner, Harry R. '66,
2401 Pennsylvania Ave., Wilmington, Del.....324
Bennett, Donald Edward '67, 9 Austin Rd., Reisterstown, Md...357
Bennett, Gregory Charles '68, 406 S. 4th Ave., Maywood, Ill...369
Bennett, Ronald H. '69, 261 Wesley Cr., Macon, Ga...294, 387
Benson, Craig Burgess '67,
4202 Grandview, Memphis, Tenn.....272, 357
Benson, George Goodwin '67,
34 Hillman St., Pittsburgh 27, Pa.....293, 357
Benson, Lance Stewart '68, 605 Greenwich St., Falls Church, Va.
Benz, Steven Carl '68,
3031 Spielman Rd., Rt. 4, Adrian, Mich.....291, 369
Berg, Stefan D. '66, 818 Buchanan Blvd., Durham, N. C.....325
Berger, Frederick Allen '68,
7415 Byron Place, Clayton, Mo.....304, 369
Bergeron, Russell J., Jr. '69,
3471 NW 1st St., Ft. Lauderdale, Fla.....387
Bergman, Eric Charles '68, 22 Riverledge Rd., Hudson, N. Y...369
Berkey, William Gordon '68, Shirley Ave., Fishkill, N. Y.....369
Berkowitz, Leonard Jay '67,
4420 Toledo St., Coral Gables, Fla.....301, 357
Berman, Gordon E. '69,
9303 Singleton Dr., Bethesda, Md.....305, 387
Berman, Richard Kenneth '67, 49 Wood Valley Lane,
Flower Hill, Port Washington, N. Y.....305, 357
Berney, Richard Thomas '68,
74 White Oak Dr., South Orange, N. J.....305, 369
Bernstein, Jerry C. '66, 206 Thurston Dr., Wilson, N. C...293, 325
Berson, Robert C., Jr. '67, 3108 Dumbarton Ave. NW, Wash., D. C
Bertsch, John Roger '66,
3131 Midland Dr. SE, Grand Rapids, Mich.
Best, Philip M. '69, 934 Ellendale Dr., Towson, Md...282, 388
Bestic, Philip B. '67, 2525 N. Ridgeview Rd., Arlington, Va...301
Bethel, James Eugene '67,
8 Ridgewood Rd., Rome, Ga.....272, 311, 357
Beyer, Alexander W. '69, 107 Hillair Cr., White Plains, N. Y...388
Big, Neil A. '69, 9 Donelson St., Ft. Bragg, N. C.....388
Bingham, Frederick C., III '68,
Mineral Mining Co., Kershaw, S. C.....285, 357
Billings, Harold D. '66, 213 Cascade St., Mooresville, N. C...325
Binder, Bert E. '69, 104 Pearl St., Lawrence, Me...230, 305, 388
Bingham, James Hugh '68,
314 East Center St., Lexington, N. C.....106, 370
Birkel, J. Wayne '66, 439 Mosley Dr., Charlottesville, Va...325
Birkhead, David Keehn '67,
653 Queen Anne Terrace, Falls Church, Va.....202
Bischoff, Douglas K. '66,
9 Kautilya Marg, New Delhi 21, India.....276, 325
Bishopric, Robert L. '69,
740 Coronado Ave., Coral Gables 43, Fla.....388
Bitterman, Kim Allan '67,
3717 Chesterfield Dr., Washington 22, D. C.....172, 293, 357
Bivins, William P., Jr. '67,
2343 Hunterfield Rd., Maitland, Fla.....358
Black, Loyd Hall, Jr. '66, 2960 King Alfred Dr., Macon, Ga...325
Blackshear, William M., Jr. '66,
1215 West 11th St., Panama City, Fla.....325
Blackwelder, Blake W. '67, 3419 Lowell St. NW, Wash. 16, D. C.
Blake, Robert Lincoln, Jr. '67, 609 Ruby St., Durham, N. C.....358
Blakely, John T. '66, 1810 Sherwood Dr., Beloit, Wis.....285, 325
Blanchard, James R., Jr. '69,
432 Harpersville Rd., Newport News, Va.....271
Blattau, Steven Joseph '68, 11 St. Ives Dr., Severna Park, Md...370
Bleckwenn, Brian Michael '68,
710 Barbara Blvd., Franklin Sq., Long Island, N. Y.....370
Blitch, James B., Jr. '66, 6104 Backlick Rd., Springfield, Va...325
Blitzer, Sidney M., Jr. '66,
2445 Terrace Ave., Baton Rouge, La.....305, 325
Blue, Neill J. '69, 209 E. 3rd Ave., Red Springs, N. C...286, 388
Blunt, Peter H. '67, 2075 Ash St., Denver, Colo.....294, 358
Boaz, Wayne M. '69, 532 Mokena Dr., Miami Spgs., Fla...302, 388
Bodkin, Robin Orr '68,
2617 Glendale Ave., S. Charleston, W. Va.....106
Boehm, Gerhard Arnold W. '67,
1311 Hermitage Ave. SE, Huntsville, Ala.
Boehm, Michael William '66,
115 Woodlawn Dr., Chattanooga, Tenn.....294
Boger, John Charles '68,
111 Country Club Dr., Concord, N. C.....370
Boger, Kenneth Snead '68,
111 Country Club Dr., Concord, N. C.....200
Boggess, Blake Ramage '68,
222 Locust Ave., Fairmont, W. Va.....370
Bonavita, John A. '69, 407 44th St., Union City, N. J...288, 388
Bond, John Buchanan '68,
Qtrs. 2508 A. 25th Loop, Sandia Base, N. M.....302, 370
Booher, Kermit R., Jr. '67, 27 Meadowcrest, Parkersburg, W. Va.
Boone, Worth Howard, Jr. '67,
2801 Carolina Ave., Roanoke, Va.....294
Boop, John M. '66, 5160 Emory Circle, Jacksonville, Fla.....325
Booth, Robert H., Jr. '69,
P. O. Box 152, Gibson Island, Md.....293, 388
Borasky, Michael R. '69,
525 Thayer Ave., Apt. 212, Silver Spring, Md.....298, 388
Borgmann, William F., Jr. '66,
1137 Illsley, Fort Wayne, Ind.....326
Boswell, Louis K. '69,
1071 Pennfield Rd., Cleveland Hgts., Ohio.....276, 388
Boswell, Peter Bruce '68, 1419 National Ave., Rockford, Ill...370
Boughner, Robert F. '68,
4140 Lebanon Church Rd., West Mifflin, Pa.....370
Boughton, James M. '66,
2105 Crestview Court, Lafayette, Ind.....210, 326
Bovard, Brian E. '66,
5960 Indian Trail, Sylvania, Ohio....66, 266, 267, 281, 326
Bovender, Jack Oliver '67,
Rt. 2, Rural Hall, N. C.....283, 358
Bowcott, Gregory J. '69,
10 W. Geyer Lane, St. Louis, Mo.....294, 388
Bowen, Frederick Hardy, Jr. '67,
4102 Ortega Forest Rd., Jacksonville 10, Fla.
Bowers, William R. '66, Rt. 3, Butler, Ind.....326
Bowman, Frank L. '66,
7061 Palermo Dr., Chattanooga, Tenn.....271, 326
Box, Patrick '68, 7843 Wildwood Rd., Jacksonville, Fla.....370
Boyarsky, Myer W. '69,
2713 Sevier St., Durham, N. C.....208, 301, 388
Boyd, Richard C. '69,
8560 Howard Dr., Williamsville, N. Y.....288, 388
Boyer, Barry '66,
5801 SW 86th St., Miami 43, Fla.....267, 281, 326

Boyle, William J., Jr. '66,
235 Bunkers Cove Rd., Panama City, Fla.....326
Bradley, Samuel M. '66,
2324 N. Powhatan St., Arlington 5, Va.....233, 326
Bragg, Alfred O. '69,
2565 Habersham Ave., Columbus, Ga.....283, 388
Braibanti, Ralph Lynn '67, 2614 Stuart Dr., Durham, N. C...358
Brannon, Donald Ray '68,
601 Johnson Ave., Graham, N. C.....106, 271, 370
Branse, Mark K. '69, 3314 Weller Rd., Silver Spring, Md.....388
Braren, Richard E. '68, 455 Poinciana Dr., Sarasota, Fla.....276
Brasher, John L. '69, 265 Kinderkamack Rd., Westwood, N. J...388
Brater, Carl Timothy '67, 1503 Brooklyn, Ann Arbor, Mich...295
Brater, Donald Craig '67, 104 Hillside Rd., Oak Ridge, Tenn...296
Braun, Jory Lewis '67,
2255 Lenox Rd. NE, Apt. C5, Atlanta, Ga.....305, 328
Breedlove, Kendall H. '67, 2629 N. Florida St., Arlington, Va...358
Brenizer, Jon Wendell '68, 116 W. Florida Ave., Urbana, Ill...370
Brent, Robert S. '69, 12 Doane Rd., Barrington, R. I...283, 388
Bridge, Arthur '68, 2144 Thornwood Ave., Wilmette, Ill.
Bridge, Thomas Peter '67,
312 Glendale Dr., Chapel Hill, N. C.....358
Bridgers, Barrie L. '69,
4006 Linwood Rd., Columbia, S. C.....297, 388
Brigham, James Remmers, Jr. '67,
909 Chautauqua St., Carbondale, Ill.....298, 358
Brim, Thomas P. '66, Rt. 2, Mount Airy, N. C.....326
Britt, Wade Hampton, III '68, 37 Knob Hill Dr., Summit, N. J...370
Britton, Charles V. '69, 1010 Wateree St., Kingsport, Tenn...388
Britton, Ernest L. '66, 1010 Wateree St., Kingsport, Tenn.
Brodie, George F. '67, 469 Officer Cr. E., Robins AFB, Ga.
Bromfield, Wayne A. '69,
RD 1 Westlawn, Lewisburg, Pa.....278, 388
Bromstead, Brian E. '69,
215 Keith Ave., Waukegan, Ill.....129, 385, 388
Bronson, Albert Michael '68,
3545 Bankhead Ave., Montgomery, Ala.....305
Brooks, Howard Richard '68,
427 Cumberland St., Lebanon, Pa.....370
Brooks, James Clyde '67,
35 Alden Ave. NW, Atlanta 9, Ga.....303, 358
Brooks, John M. '69,
7 Pembroke Terrace, Danbury, Conn.....281, 388
Brooks, Stephen C. '69, 905 Greenway Lane, Richmond, Va...388
Broske, Stuart P. '67,
1457 Edwards St., Huntington 1, W. Va.....285, 358
Bross, Gary Wayne '68,
7420 Hampson St., New Orleans 18, La.....370
Browder, David Castner '68,
3253 Beals Branch Rd., Louisville, Ky.....370
Brown, Archie Watt, Jr. '67,
207 Lenoir St., Morganton, N. C.....358
Brown, Clinton Marion, Jr. '68,
174 Hedgerow, Rt. 2, Lewisville, Tex.....370
Brown, Jack G. '69, 72 W. Lakeside Ave., S. Ft. Mitchell, Ky...388
Brown, Murray L. '69, 124 N. Riverside Dr., Edgewater, Fla.
Brown, Paul D. '69, 1100 Prospect Ave., Plainfield, N. J.....388
Brown, Steven Ravett '67, 4607 Norwood Dr., Chevy Chase, Md.
Brown, Timothy Scott '66, Stonewall Farm, Sharon, Conn.
Brown, Wyatt L., Jr. '68,
1905 E. 6th St., Greenville, N. C.....138, 208, 370
Brownstein, Kenneth R. '66,
8823 Forest View, Skokie, Ill.....305, 327
Broyles, John Douglas '66,
2132 Buckingham Rd., Raleigh, N. C.....327
Bruce, James W. '66,
1300 Clifford Rd., Wilmington 5, Del.....230, 311, 327
Bruhwel, Roger Alfred '67,
4816 Lamont Dr., Charlotte 9, N. C.....172, 358
Bryant, Michael L. '66,
717 N. Indian River Dr., Cocoa, Fla.....65, 212, 220, 285, 327
Buchholz, William A. '69,
2549 Middle River Dr., Ft. Lauderdale, Fla.....389
Buck, George S. '66, 4059 Abingdon Rd., Charlotte, N. C...278, 327
Buck, Peter C. '69, Rt. 2, Box 295-A, Kinston, N. C.....389
Buck, William Peter '67,
2770 SW Patton Lane, Portland 1, Ore.....358
Bugg, John E. '66, 1544 Hermitage Court, Durham, N. C.....278
Bullington, Richard Earle '67,
420 S. 57 Terrace, Hollywood, Fla.....358
Burchesky, Kenneth M. '67, 1 Brantwood Lane, Utica 3, N. Y...358
Burgstahler, Robert J. '66, 6264 Hills Dr., Birmingham, Mich...327
Burkey, David F. '69, 766 State St., Hamburg, Pa.....273, 389
Burns, John G. '66, 1126 Lynbrook Dr., Charlotte 7, N. C.....291
Burns, Stanley T. '66, 4407 Glen Eden Rd., Kingsport, Tenn...327
Burr, Robert M. '68, 20 Raynor Rd., Morristown, N. J.....303
Burton, John Tyson '68, Rt. 1, Thomasville, N. C.....370
Burton, Richard S. '66,
7 Boughton Hill Rd., Honeoye Falls, N. Y.....297, 327
Burton, Theodore Hughes '68,
145 Locust Ave., Springfield, Pa.....370
Burts, Richard Clyde, III '67, Box 485, Davidson, N. C.....358
Burwell, James Henry '68,
110 Homewood Ave., Greensboro, N. C.....136, 288
Butler, Warwick Woods '67,
Box 2371, San Juan, P. R.....139, 274, 358
Butler, William M. '69, Box 267, Rt. 1, Elizabethtown, N. C...389
Butterfield, Nicholas A. '69,
219 E. Elizabeth Ave., Bethlehem, Pa.....389
Butts, Bertie N. '69, 44 Poplar St., Closter, N. J.....389
Butts, John Davis, Jr. '68, 44 Poplar St., Closter, N. J.....370
Byers, Thomas B. '66, Box 350, Forest City, N. C.....327
Byrne, George W. '69, 715 E. Beach, Pass Christian, Miss...291, 389

C

Cadwallader, Robert T., Jr. '69,
67 Bowstone Rd., Pittsburgh, Pa.....283, 389
Cahill, Howard J. '69, 600 S. Washington St., Winchester, Va...389
Cahill, James D., Jr. '69,
3915 Haverhill Dr., Charlotte, N. C.....299, 389
Caine, Thomas Powers '67,
57 Beekman Rd., Summit, N. J.....226, 297
Calabrese, Joseph W. '68,
4614 Amherst Rd., College Park, Md.....106, 109, 113, 114
Caldwell, James Eugene '67,
320 Colonial Rd., Memphis 17, Tenn.....291, 358
Caldwell, Mark Jeffrey '66,
113 Timothy Ave., Clinton, Tenn.....106, 114

Calender, Kenneth E., Jr. '69,
6220 SW 123 Terrace, Miami, Fla.....136, 303, 389
Calestro, Kenneth Michael '68,
25 Stevens St., New Haven 11, Conn.....370
Call, John L. '69, 622 Chester Ave., Moorestown, N. J...299, 389
Callison, Tolliver C., III '68, 202 Pine St., Gaffney, S. C...162, 370
Calver, James Stevan '68,
1614 Oxford Rd., Charlottesville, Va.....277, 370
Calvin, Richard T. '69, 1326 Van Buren St., Hollywood, Fla...389
Campbell, Dennis Marion '67,
7909 Oakleaf Ave., Elmwood Park, Ill.....172, 358
Campbell, James Barry '67, 46 Marvin Rd., Ormond Beach, Fla.
Campbell, John L. '66,
230 Philadelphia Ave., Waynesboro, Pa...66, 158, 267, 274, 327
Campbell, Stephen E. '66,
Orchard Terrace, Graniteville, Vt.....291, 327
Canipe, Walter K. '69, 785 Moores Mill Rd., NW Atlanta, Ga...297
Cannon, Eugene Bedford '68,
366 Lexington Rd., Asheboro, N. C.....106, 278
Caplan, Marc M. '69, 505 Harvey St., Raleigh, N. C.....304
Caplin, Lee E. '69, 4536 29th St. NW, Washington, D. C...273, 389
Carlo, John W. '66,
121 W. Cameron Rd., Falls Church, Va.....106, 284
Carney, Eugene J., Jr. '66,
831 Queens Rd., Charlotte, N. C.....281, 327
Carney, Robert S., Jr. '67,
500 Colonial Rd., Memphis 17, Tenn.....205, 358
Carpenter, Kenneth G. '69,
1892 Camellia Dr., Decatur, Ga.....161, 389
Carpenter, Thomas S. '66,
Ridgewood Rd., Attleboro, Mass.....271, 327
Carrithers, Ashley Kent '68,
Epping Rd., Gates Mills, Ohio.....277, 370
Carruthers, Robert B. '66,
1768 Druid Rd., Clearwater, Fla.....283, 328
Carter, Edward Bates, Jr. '68,
18 Wayne Dr., Woodside Manor, Wilmington, Del...303, 370
Carter, Robin Charles '68,
20 Masconomet Rd., Ipswich, Mass.....279, 370
Carter, Samuel H., Jr. '69,
Orchard Hill, Ft. Defiance, Va.....279, 389
Carter, Stanley R. '69, Rt. 6, Box 388, Reidsville, N. C.....389
Carty, James B., Jr. '66, 2217 Winding Way, Drexel Hill, Pa...328
Carver, Alexander H., III '67,
2833 NE 35th Ct., Ft. Lauderdale, Fla.....271
Casey, William Joseph Jr. '67,
1083 N. Montana St., Arlington 5, Va.....358
Castles, Stephen Henry '67,
Box 420, Big Pine Key, Fla.....136, 303, 358
Cates, Jonathan H. '69,
5803 W. 77th Terrace, Prairie Village, Kans.....389
Causey, Brent E. '66, 526 Chisholm St., Sanford, N. C...291, 328
Caveny, John C., Jr. '69, 315 E. King St., Kings Mt., N. C.....389
Censer, Jack Richard '68, 753 N. Hollywood, Memphis, Tenn...370
Chandler, James Gordon '67,
601 Stillwell Ave., Alexandria, Va.....293, 358
Chaney, Stephen G. '66, 1000 Glen Eden Dr., Raleigh, N. C...328
Chapin, Walter T. '69, 4163 Hilldale Ave., Memphis, Tenn.....389
Chapman, Robert L., III '69,
1742 Bayou Grande Blvd., St. Petersburg, Fla.....299, 389
Chapman, Walton F. '66,
Qtrs. 4 Marine Barracks, Wash., D. C.....292, 328
Chapman, Warren Arthur '68,
207 Denton Dr., Seabrook, Texas.....118, 292
Charlesworth, Donald R. '67,
1303 Lyndon St., S. Pasadena, Calif.....358
Charlet, James David '68, 4 Sherman Ave., Summit, N. J.....370
Chatham, Kenneth Dale '67,
317 Southwest Dr., Silver Spring, Md.....106, 110, 284
Checket, Marshall S. '69, 4024 Essex Rd., Baltimore, Md...301, 389
Cheetwood, John S. '66,
333 N. Main, Bowling Green, Ohio.....230, 328
Chelius, Gerald Edward, Jr. '67,
4157 Wagonwheel Dr., Birmingham, Mich.
Chen, Melvin Chia '66, 2123 Willow Lane, Falls Church, Va...328
Chenault, David Larkin '69,
203 Tanglewood Dr., Frankfort, Ky.....291, 371
Chikes, Peter George '68,
4401 Burlington Pl., Wash., D. C.....299, 371
Chisholm, Paul Stuart, Jr. '68,
95 Revere Rd., Manhasset, N. Y.....371
Choate, John Lee '68,
2095 W. Commerce Rd., Milford, Mich.....286
Chotas, Elias N. '69,
212 NW 32 St., Gainesville, Fla.....274, 389
Christian, John Thomas, II '68,
1312 Dollar Ave., Durham, N. C.....371
Chronister, Carl Stewart '68,
422 Park Terrace, Harrisburg, Pa.....140, 371
Ciompi, Niccolo Arthur '68, 33 Kimberly Dr., Durham, N. C...299
Clark, Charles B., Jr. '69, Rt. 3, S. Merrick Is., Fla.....389
Clark, Dumont Fasset '67, 674 Franklin St., Denver, Col.
Clark, Kenneth P. '66,
2505 Eccleston St., Silver Spring, Md.....230, 328
Clark, Tommy C. '69, Box 704, Barbourville, Ky...136, 286, 389
Clarke, Paul Graham '68,
1950 SE 21 Ave., Ft. Lauderdale, Fla.....371
Clarke, William Linus '67,
4105 Tennyson Rd., University Park, Md.....358
Clatanoff, William B. '66, 26 Franklin St., Annapolis, Md.....328
Clauset, Karl Harold, Jr. '67,
2532 Buena Vista Rd., Winston-Salem, N. C.....212, 358
Clawson, Tad R. '69, Rt. 24, Mendham, N. J.....389
Clay, Dwight A. '69, 36-C Wabash St., Durham, N. C.....389
Clay, James H., Jr. '66,
2349 Westfield Ave., Winston-Salem, N. C.....328
Clayton, Carlyle A. '66,
2607 Van Dyke Ave., Raleigh, N. C.....292, 328
Cleveland, Michael E. '67,
4731 N. Oakland Ave., Milwaukee, Wisc.....287
Cliff, William Alan '67, 555 Main St. Apt. 9A, Chatham, N. J.
Clifton, Guy D. '69, 6100 Dandon Lane, Bethesda, Md...281, 389
Clifton, William Lacy, Jr. '68,
2601 Austin Ave., Waco, Texas.....172, 277, 371
Clinton, Howard L., Jr. '69, Rt. 1, Clover, S. C.....389
Close, John P. '68, Plaza Salamanca 9, Madrid, Spain..204, 287

Clotfelter, Charles T. '69,
4270 E. Brookhaven Dr. NE, Atlanta, Ga.....295, 389
Clyde, Samuel D., III '66,
28 Brookside Rd., Wallingford, Pa.....281, 329
Cobb, Lawrence Wells '66, 212 Midvale Dr. NE, Atlanta, Ga.
Coble, Thomas S., III '66,
2005 W. Club Blvd., Durham, N. C.....140, 288, 329
Cockburn, Nesbitt E., Jr. '69,
Garth Manor Apts., Scarsdale, N. Y.....389
Coffin, Carl V. '66, 630 Hillcrest Rd., Midland, Mich.....287
Coggin, John Thomas, Jr. '67,
1222 W. Clinton St., Elmira, N. Y.....292, 359
Cohen, David Louis '68,
10304 Cherry Tree Lane, Silver Spring, Md.....301
Cohen, Irvin Morris '68,
4176 Crestheights Rd., Baltimore, Md.....304, 371
Cohen, Michael E. '66, Sunset Dr., Pulaski, Tenn.....329
Coil, James Hubert, III '67,
65 Kingsway, Mobile, Ala.....266, 271, 359
Coker, John Leslie '68, Box 729, Pulaski, Va.....281, 371
Colborne, Robert Alan '68,
2635 Woodstock Rd., Columbus, Ohio.....371
Colbrunn, Charles R. '69, 19 Royal Oak Dr., Roseburg, Ore...389
Cole, Richard S. '69, 3922 W. Bancroft, Toledo, Ohio..275, 389
Coleman, John Lawerence '67, 255 NW 47 St., Miami, Fla...279
Coleman, Patrick Daniel '68,
7311 Dunleith Ct., Cincinnati, Ohio.....283, 371
Coleman, Richard Lindahl '67,
6601 Sunset Dr., Jacksonville, Fla.....359
Coleman, Samuel Thomas, Jr. '67,
3055 E. 38 Pl., Tulsa, Okla.....139, 284, 359
Coleman, Theodore H., Jr. '66,
6601 Sunset Dr., Jacksonville, Fla.....329
Collier, Mike Warren '68, Rt. 4, Box 327, Ft. Myers, Fla...280, 371
Collins, Robert G. '66, 308 Ninianne Blvd., Princeton, N. J...329
Colman, John Peter, Jr. '68,
3305 David Rd., Chamblee, Ga.....299, 371
Comfort, Joseph A. '66,
421 Kings Highway W., Haddonfield, N. J.....293, 329
Conaway, Stephan W. '69,
308 S. Marion St., Cardington, Ohio.....389
Cone, Alan Craig '68,
1781 Hubbard Rd., East Aurora, N. Y.....227, 293, 371
Cone, Arthur R. '66,
1781 Hubbard Rd., East Aurora, N. Y.....106, 293, 329
Conker, Robert S. '69, 212 Bird Ct., S. Charleston, W. Va.....389
Conn, John M. '69, 23 Knob Hill Dr., Summit, N. J.....299, 389
Conner, Anthony Joseph '68,
9 Quorn Hunt Rd., W. Simsbury, Conn.....299, 371
Conners, Bruce Hartmann '68,
57 Kings Rd., Little Silver, N. J.....303, 371
Conroy, Paul Robert, Jr. '68,
4510 Saul Rd., Kensington, Md.....208, 298
Considine, James Corbin '68, 2500 Neely, Midland, Tex...277, 371
Coogan, John W. '69, 85 Broadway, Pleasantville, N. Y.....390
Cook, Franklin R. '69, 325 W. Park Ave., State College, Pa...390
Cook, Robert Franklin '68,
5934 Creola Rd., Charlotte, N. C.....297, 366, 371
Cooke, Bruce E. '69, 100 Tanglewood Lane, Newark, Del.....390
Cooke, Russell Y. '67, 21 Addison Lane, Greenvale, N. Y.....359
Coons, John B. '69, 1602 Third Ave., Columbus, Miss...287, 390
Cooper, Dennis B. '69, 7505 Buckingham Ct., Wash., D. C...390
Cooper, Larry A. '66,
2933 Ivanhoe Rd., Cuyahoga Falls, Ohio.....275
Cooper, Richard A. '66, 2374 Timber Ridge Ct., Decatur, Ga.
Cooper, Robert Macadam '68,
11 Lansdowne Estates, Lexington, Ky.....283, 371
Cooper, Walter Alan '68, 1341 Surrey Crescent, Norfolk, Va...371
Copeland, Howard C. '69,
1850 Maryland Ave., Charlotte 9, N. C.....390
Copenhaver, William A. '69,
801 Regency Dr., Charlotte, N. C.....297, 390
Coplan, Markey Beryl '68,
1619 Wyndham Rd., Columbia, S. C.....304, 371
Coppenhaver, Dorian H. '69,
2916 Ambergate Rd., Winter Park, Fla.....390
Corey, George N. '69, 205 Lovell Dr., Charleston, W. Va.....390
Corey, Steven James '67,
900 Maple Rd., Charleston, W. Va.....271, 359
Corwin, James Albert '67, Box 966, E. Hampton, N. Y.....359
Couch, Paul L. '69, 1011 S. Best St., Goldsboro, N. C.....390
Couper, Charles Cowling '68,
1925 Cherokee Rd., Waynesboro, Va.....303, 371
Couric, Charles Maturon '68,
1520 Scotland Ave., Charlotte, N. C.....136, 295, 371
Coursen, Donald Frank '67, 514 Morgan Ave., Palmyra, N. J.
Covington, Donald K., III '66,
4205 Elsrode Ave., Baltimore 14, Md.....329
Cowden, Herbert L. '69, 154 Baycrest Dr., Rochester, N. Y.....390
Cowman, Mark Irvin '67,
519 De Soto Dr., Buena Vista Park, Eau Gallie, Fla.....359
Cox, Abram Jones, III '67,
804 5th Ave. W., Hendersonville, N. C.....280, 359
Cox, Monty Woodall '67, 1718 Vista St., Durham, N. C.....359
Cozzens, William A. '69, 4410 Enfield Dr., Dallas, Tex.....390
Craig, Francis S., III '69, 3033 McCarroll, Baton Rouge, La...390
Craig, Timothy T., Jr. '67,
1132 E. Sugar Creek Rd., Charlotte, N. C.
Crandall, Bowen S., Jr. '67,
Scientists Cliffs N., 34 B, Port Republic, Md.
Crane, Harold E., III '68, 321 Parkside Ave., Pittsburgh 34, Pa.
Crary, Donald '68, 5323 Jackwood, Houston, Tex.....200, 371
Crater, Richard Riker '68, 132 Dwight Rd., Springfield, Mass...371
Craver, Leonard H., Jr. '67,
102 Magnolia Rd., Lexington, N. C.....289
Crawford, John C. '69, 1128 N. 32nd St., Billings, Mt...293, 390
Creamer, Robert B. '69, 3300 Fairfield, Shreveport, La.....390
Creswell, Jay S., Jr. '66,
802 Summerlin Ave. SE, Orlando, Fla.....197, 329
Cromartie, Thomas Houston '68, Adelaide St., Parksley, Va.....371
Croom, William P., Jr. '69,
4300 Tremont St., Lynchburg, Va.....161, 270, 390
Crosland, Jack Weatherly '67,
3546 Colgate, Dallas 25, Tex.....284, 359
Cross, Charles Joseph '68, 230 E. 239 St., New York 70, N. Y...371
Cross, William Wood, Jr. '68,
910 E. Forest Ave., Neenah, Wis.....273, 371
Cross, Ronald L. '69, 803 SW First St., Richmond, Ind...282, 390
Crossno, Johnny Leon '67, 211 Whitfield St., Enfield, N. C.....359
Crouch, Gary D. '69, RR 4, Tipton, Ind.....289, 390
Crow, William Cecil, Jr. '67,
1258 N. Buchanan St., Arlington 5, Va.....359
Crowder, Richard F. '69,
Rt. 2, Box 198, Mechanicsville, Va.....136, 277, 390
Crowding, Edward F., III '67,
915 Dunellen Dr., Baltimore 4, Md.....275
Crowell, John David '68, 81 Fillmore Dr., Sarasota, Fla.....371
Crowell, James S., Jr. '69,
3319 Kenmore Rd., Shaker Hgts., Ohio.....302, 390
Crump, Philip H. '66, 4110 Tuckahoe Lane, Memphis, Tenn...205
Crutcher, Bryan P. '66,
1514 Scotland Ave., Charlotte, N. C.....270, 329
Cubbison, Edwin Pritchett '67,
1311 Weber Dr., Clearwater, Fla.....359
Culbreth, John T. '66, RFD 4, Lumberton, N. C.....329
Culver, John P., III '69,
2575 Ridgewood Rd. NW, Atlanta, Ga.....390
Cummings, Jasper Lee, Jr. '68,
1118 W. Haven Blvd., Rocky Mount, N. C.....279, 371
Cunningham, Kenneth Earl '67,
28 Wren St., West Roxbury, Mass.....275, 359
Cureton, Kenneth Allison '68,
20 N. Avondale Dr., Greenville, S. C.....371
Cutter, Matthew '68, 67 Mill Rd., Durham, N. H.....371
Cutter, Norman Craig '67,
3117 Weaver Ave., Baltimore 14, Md.....359
Cuttino, John Tindal, Jr. '67,
Rt. 1, Box 125B, Highland Forest Dr., Matthews, N. C.....359

D

Daane, Robert B. '69,
2984 Brighton Rd., Shaker Hgts, Ohio.....302, 390
Dacko, Douglas Mitchell '67,
105 Reed Ave., Monessen, Pa.....298, 359
Dadson, Dana Irving '67,
421 SE 4th St., Pompano Beach, Fla.....359
Dai, Tze Ping '68, 2404 Perkins Rd., Durham, N. C.
Dale, John, IV '69, 112 Linden, Vidalia, La.....390
Dame, Christian William '68, Box 73, Edwards, N. Y.....371
Dameron, Charles F., Jr. '69,
9450 Folkstone Rd., Dallas, Tex.....293, 390
D'Andrea, Frederick Edward '67,
111 Ticonderoga Dr., Warwick, R. I.....359
Daniel, David O., III '69, 3820 Somerset Dr., Durham, N. C...390
Daniel, Henry S., IV '67, Du Pont Far East, Inc.,
Shin-Osaka Bldg., Kita-Ku Osaka, Japan.....359
Daniels, David Longsworth '68, 5420 19th St. N., Arlington, Va.
D'Annunzio, Albert Michael '68,
1624 Meyer Ave., Port Vue, McKeesport, Pa.....371
Darling, Malcolm Breed '67, Lawrence Acres, Groton, Mass...359
Daughterty, Robert F. '68,
904 Dacian Ave., Durham, N. C.....204, 302, 371
Daul, Charles Reems '68,
6 Wedgewood Lane, Morristown, N. J.....287, 371
Davant, Charles '68,
Blowing Rock Hospital, Blowing Rock, N. C.....371
Davenport, James P. '66,
403 Virginia Ave., Garner, N. C.....297, 330

Davenport, Richard D. '66, 1212 Central St., Evanston, Ill.....330
David, Clifford Baynes '68,
1237 Campbell Ave., Jacksonville 7, Fla.....371
Davies, James A., Jr. '67,
102 Artillery Post Rd., Ft. Sam Houston, Tex.....359
Davis, Allan H. '67, 12 S. Wilton Rd., Richmond, Va...273, 359
Davis, Douglas E. '66,
12540 Edgewater Dr. 711, Lakewood 7, Ohio.....330
Davis, George Edward '67,
210 Emery Dr., Nashville 14, Tenn.....289
Davis, Jeffrey W. '69, Split Rock Rd., RFD, Syosset, N. Y...273, 390
Davis, John Jefferson '68, 2589 Date Ave., Macon, Ga.....371
Davis, Larry Edward '68,
4507 Columbia St., Portsmouth, Va.....106, 271
Davis, Nicky S. '68,
20 Whitewood Ct., Huntington, L. I., N. Y.....304, 372
Davis, Wesley S., Jr. '69, 2805 Laurel Lane, Camp Hill, Pa...390
Dawson, Douglas Scott '68,
7899 N. Central Ave., Indianapolis, Ind.....372
Day, Gale Unger '68, 1862 Greenwood Rd. SW, Roanoke, Va...372
Deal, Winfred Watt '68,
2805 SW 5th Court, Ft. Lauderdale, Fla.....289, 372
Dean, John Gary '67,
107 Edgeroad Lane, Wilmington 3, Del.....302, 359
De Bolt, Lester E. '69, 1760 Oakwood Ave., Columbus, Ohio
DeCaprio, Jack Irwin '67, 37 Runnymede Rd., Chatham, N. J...359
De Carlo, Alan N. '69,
8 Overlook Rd., N. White Plains, N. Y.....390
Decko, Kenneth O. '66,
120 Folly Brook Blvd., Wethersfield, Conn.....330
Delaney, Gale P. K. '66,
1109 SE 9th St., Ft. Lauderdale, Fla.....291, 330
Deleot, Charles Frederick '67,
729 Barnsdale Rd., Winston-Salem, N. C.....273
Dellerson, Michael '69, 1249 Polk, Hollywood, Fla.....390
Demik, Harry E. '69, 3825 Annlin Ave., Charlotte, N. C.....391
Dempsey, Lawrence H. '69,
3004 New Hanover Dr., Greensboro, N. C.....289
Denenberg, Steven L. '68,
270 Willard Dr., Hewlett, N. Y.....304, 372
Dennington, John H. '69,
886 N. Nottingham St., Arlington, Va.....117, 291, 391
DePriest, Thomas Baxter '68,
201 Worthington St., Shelby, N. C.....372
DePuey, Ernest G. '69, 4804 Great Oak Rd., Rockville, Md...391
Derryberry, Jack W., Jr. '69,
1138 Battery Lane, Nashville, Tenn.....391
DeTurk, William E. '69, 3130 Pickett Rd., Durham, N. C.....391
Devereux, Sean P. '69,
5118 Shirley, Jacksonville, Fla.....136, 158, 296, 391
Devonshire, James Leroy '68,
180 Jefferson St., Carneys Point, N. J.....106, 279
Dewar, Sam Davis, Jr. '67, Box 38, Bethel, N. C.....273, 359
De Winter, Walter J. '69, 2 Oak Rd., Mt. Vernon, Ohio.....391
Deyo, Truman E. '67, Box 223, Oxford, Md.....280, 330
Dickens, James Hubert '68, Rt. 3, Box 110, Sanford, N. C.....372
Dickerson, Robert C. '69, 12 S Rose Rd., Memphis, Tenn...129, 391
Dickman, Robert M. '69,
70 Buckingham Rd., Quincy, Mass.....301, 391
Dickson, Richard J. '69, RD 3, Emmitsburg, Md.....391
Dileo, Michael J. '68,
2 Country Club Dr., Port Washington, N. Y.....290, 372
Dingle, John P. '68, 14 Norman Ave., Fairfax, Va.....293, 372
Dipasquale, John W. '68, 254 Grant St., Buffalo 13, N. Y.....372
Disotell, William James '66, 26 Elva Ave., Youngstown, Ohio..331
Ditto, John K. '66, 756 Arnold Ave., Greenville, Miss.
Dixon, John H., Jr. '69,
2327 Dennywood Dr., Nashville, Tenn.....296, 391
Diz, Harry R. '69,
1620 4th St., Jacksonville Beach, Fla.....277, 391
Dobson, Stephen B. '69, 3350 Geddes, Ann Arbor, Mich.....391
Dodson, Kemper H. '66,
1012 Tyne Blvd., Nashville, Tenn.....204, 331
Dolian, Robert P. '69, Revonah Woods, Stamford, Conn.....391
Donnell, Mark Lindsey '68, 113 S. Tarver, Lebanon, Tenn...372
Donovan, Gregory Alden '68,
4820 Stillwater Ave., Alexandria, Va.....372
Douglass, Michael A. '66, 1 Ridgewood Dr., Frankfort, Ind...331
Dowdy, William L. '66, 506 Sunset Dr., Lebanon, Tenn...234, 331
Doyle, William S. '66, Hillside Dr., Lowell, Mich.....214, 331
Dozier, Lewis B. '69, 407 Piedmont Ave., Rocky Mt., N. C...391
Drake, Arthur S. '66, 1888 Faculty Dr., Winston-Salem, N. C...331
Drake, Kelly T. '69, RFD 2, Richmond, Ohio.....289, 391
Drake, Robert N. '69, 222 N. Pearl, Granville, Ohio.....391
Drake, Wilton Rodwell '68, Macon, N. C.....298, 372
Draper, Daniel, Jr. '67,
2171 Glencoe Rd., Winter Park, Fla.....290, 359
Drennen, David Holmes '68,
8001 Aberdeen Rd., Bethesda 14, Md.....136, 272, 372
Drew, William F., Jr. '66,
409 Westview Ave., Anderson, S. C.....289, 331
Drulis, Charles Richard '66,
13 Tealbrook Dr., Ladue 41, Mo.....106, 109
Dubin, Alan Leslie '67,
8519 Stevenswood Rd., Baltimore 7, Md.....304
DuBose, David McClean '68, RFD, Gable, S. C.....275, 372
DuBose, Howard McRoy, Jr. '68, 2130 Benford, Lakeland, Fla...372
Dubuar, James F. '69, 8 S. Main St., Sherburne, N. Y.....296
Ducker, Stuart Reiley, III '67,
223 Harmon Blvd., Dayton 19, Ohio.....298, 359
Duff, John A. '69, 540 N. Mayflower, Lake Forest, Ill.....391
Duke, Thomas A. '69, Jersey Ridge Rd., Maysville, Ky...180, 391
Dunaway, David H. '67,
607 Jarman, Jacksonville, N. C.....106, 112, 293
Duncan, Douglas Wadsworth '69,
2213 Roswell Ave., Charlotte 7, N. C.....282
Dunn, Charles W. '69,
1215 Oakwood Dr., Rocky Mount, N. C.....391
Dunn, Jeffrey David '66,
2860 San Fernando Rd., Jacksonville, Fla.....298, 320, 331
Dunnington, Gansevoort H. '68,
2307 W. 18th St., Wilmington, Del.....282
Durrett, Joseph Park '67,
2416 Sunset Dr., Tampa 9, Fla.....162, 266, 282, 360
Dussia, Evan E. '69, 1117 Lasswade Dr., Tallahassee, Fla...292, 391
Dybdahl, Ryan R. '69, 2319 N. Yale, Wichita, Kans...301, 391
Dye, Alan Page '68, 530 Washington Ave., Eustis, Fla...272, 372
Dye, Joseph E. '69, RFD 3, Anderson, S. C.....391
Dziuban, Robert L. '69,
314 W. Columbia St., Falls Church, Va.....286, 391

E

Eason, Frederick Jackson '67,
106 Pleasant St., Spindale, N. C.....302, 360
Echols, Paul Clinton '66,
680 Palmera Ave., Pacific Palisades, Calif.
Eckhardt, Willard L., Jr. '69,
206 Bingham Rd., Columbia, Mo.....285, 391
Edens, Thomas A., III '69, 70 Paisley Park, Sumter, S. C.....279
Edgar, Christopher L. '68,
1534 Crestway Dr., Rt. 5, Athens, Tenn.....275, 372
Edgerton, Charles N., Jr. '67,
1600 E. Mulberry St., Goldsboro, N. C.....360
Edgerton, Donald K. '66,
Rt. 6, Box 356, Goldsboro, N. C.....234, 331
Edlow, Robert Blair '68,
2861 Brandywine St. NW, Washington 8, D. C.....372
Edwards, Daniel K., Jr. '69,
406 Buchanan Blvd., Durham, N. C.....391
Edwards, David J. '66, 1700 High St., Durham, N. C...285, 331
Edwards, Joseph Byron '68,
610 W. Polo Dr., Clayton, Mo.....298, 372
Eggleston, John Fred, Jr. '68,
6708 Tuckassegee Rd., Charlotte, N. C.....372
Ehrhardt, Rolf Frederick '67,
547 Overwood Dr., Akron 13, Ohio.....360
Eisenacher, Craig E. '69,
50 St. Stephens Lane W., Scottia, N. Y.....272, 391
Eitel, James Riley '69, 10745 S. Seeley, Chicago 43, Ill.....281
Elliott, David U., Jr. '69,
1450 Waylon Ave., Norfolk, Va.....298, 391
Elliott, James V. '66, 177 Frederick Ct., Los Altos, Calif.....331
Elliott, Jeffrey Lance '68,
200 Valley Rd., Montclair, N. J.....145, 372
Elliott, William B. '66,
1503 Richardson Circle, Hartsville, S. C.....210, 331
Ellis, Frampton E., III '67,
5308 Portsmouth Rd., Washington 16, D. C.....296
Ellis, Robert Lindley '68, 322 C. Fenwick Rd., Ft. Monroe, Va...372
Elmendorf, Jon Rice '68,
102 Buckingham Dr., Evansville, Ind.....299, 372
Emslie, Richard H. '66, 114 Gyles Rd., Aiken, S. C.....302, 332
Englar, John D. '69,
228 Homevale Rd., Reisterstown, Md.....282, 391
Engle, Russell W. '66, 26045 Ross Dr., Detroit, Mich.....332
English, Peter C. '69, 136 Ball Rd., Mt. Lakes, N. J.....272, 391
Erickson, Robert Alan '68,
5454 Avenida Del Mare, Sarasota, Fla.....372
Ervin, Reid Hart '66,
115 77th St., Virginia Beach, Va.....214, 292, 332
Erwin, William R. '69,
4732 Thornhill, Shreveport, La.....208, 274, 391
Eskridge, James H., Jr. '69,
4214 Kingswood Rd., Charlotte, N. C.....391
Esterline, Jacob A. '69,
Box 574, Fort Amadur, Canal Zone.....230, 392
Estey, James Arthur '67,
730 Ogden Ave., Swarthmore, Pa.....272, 360

Etheridge, Richard G. '69, Box 132, Woodleaf, N. C.....392
Etheridge, Larry Clayton '68,
3603 Hycliffe Ave., Louisville, Ky.....288, 372
Evans, John Oliver, Jr. '68,
2201 Beechridge Rd., Raleigh, N. C.....372
Evans, Ronald G. '67, 3516 Glaser Dr., Dayton, Ohio.....296
Everstine, Richard L. '69, 369 E. 250 St., Euclid, Ohio.....285
Ewald, Frederick H. '66,
3835 S. Miller Way, Birmingham, Mich.....144, 281, 332
Eysenbach, Wendell Elliot '67,
2484 Lyndhurst Ave., Winston-Salem, N. C.

F

Fackler, Peter C. '66, Jondel Farm, Embreeville, Pa...281, 332
Failing, George R., Jr. '69,
212 Miller St., Westernport, Md.....277, 392
Fallat, Andrew G., Jr. '69,
28 S. 16th St., Allentown, Pa.....290, 392
Falcone, David J. '66, 1402 Woodburn Rd., Durham, N. C.....297
Farber, Harrison W. '69,
228 Emerald Hill Dr., Washington, D. C.....392
Farber, Mark B. '66, 410 Oak Hill Rd., Petersburg, Va.....290
Farlow, John W. '69,
1014 Twyckenham Dr., Greensboro, N. C.....392
Farrah, Jere Tiffin '67, Sunview Dr., Glen Cove, N. Y...172, 360
Farrington, Buford L. '69, 1409 Kansas, Joplin, Mo...161, 281, 392
Fassino, Stephen '67, 5 Stafford Ave., Woodbury, N. Y.
Fay, Robert Woods '68, 707 Knox Rd., Villanova, Pa...295, 372
Fay, Wayne R. '66, 707 Knox Rd., Villanova, Pa.....295, 332
Feely, Patrick Scott '68,
Ivy Hill Mt. Ave., Mountainside, N. J.....143, 372
Feichtinger, Gary R. '68, 5618 N. 33rd St., Arlington, Va.....372
Felton, George E. '69, 301 Lafayette St., Marion, Ohio....299, 392
Fenstermacher, Geoffrey M. '66,
5212 Oleander, Drexel Hill, Pa.....292
Fentin, Gary S. '66, 4110 Taylor St., Hollywood, Fla...305, 332
Fergus, John '67, 333 E. 55th St., New York, N. Y.
Ferguson, Ernest E. '69, 200 Lake St., Laurens, S. C...129, 288, 392
Ferguson, James M. '66, 19 Churchill Rd., Pittsburgh, Pa.
Ferrell, Malcolm R. '66, No. 2 Fleming Circle, Greensboro, N. C.
Ferris, John '68, 2424 Hamlin Lane, Sarasota, Fla.
Fichtelman, Jon R. '67, 1750 15th Ave. N., Lake Worth, Fla.
Fields, George S. '68, 1950 Hunter Ave., Mobile, Ala...292, 372
Fields, Glenn D., Jr. '66, 3906 Lake Blvd., Annandale, Va.....332
Fillette, Theodore D. '68,
3976 N. Byronall Dr., Mobile, Ala.....161, 293, 372
Finch, Phillip R. '68, P. O. Box 862, Henderson, N. C.....373
Finch, Richard M. '69,
5802 W. 77 Terrace, Prairie Village, Kans.....392
Findlay, John B. '69, 3330 Knob Hill Ct., Charlotte, N. C.....392
Fineman, Alvin Jay '68, 80-80 Kent St., Jamaica 32, N. Y...373
Finger, William R. '69,
301 Hillwood Dr., Nashville, Tenn.....288, 392
Finklea, Samuel L., III '67,
Sun View Lake, Rt. 4, Columbia, S. C.....360
Fischer, Kenneth Clyde '67,
385 E. 18th St., Brooklyn 26, N. Y.....360
Fisher, John D. '69, 1216 Chestnut St., Wilmette, Ill.....392
Fisher, William R. '67, No. 4 Lynton Lane, Pittsburgh, Pa.....360
Fitts, Sanford B., III '66,
519 Oaklawn Ave., Winston-Salem, N. C.....332
Fitzgerald, John Edmund '66, 603 8th St., Altavista, Va.....333
Fitzner, James R. '68,
26 W. 144 Blackhawk Dr., Wheaton, Ill.....272, 372
Fleck, Donald R. '66,
43-01 169 St., Flushing 58, N. Y.....197, 302, 333
Fleet, Jack '67,
825 Waterman Rd. S., Jacksonville 7, Fla.....305, 360
Fleischer, Leslie R. '69, 2013 Beechwood Rd., Hyattsville, Md.
Fleming, Robert Fuller '66,
Rt. 2, Box 319, Henderson, N. C.....230, 333
Flick, Michael Robin '68,
Sierra Vertientes 585, Mexico 10 D F, Mex.....299
Fody, Edward P. '69, 426 Cornwall St., Baltimore, Md.....392
Foeller, Carl W., Jr. '68, 114 Brunswick Dr., Warwick, R. I...372
Foland, William J. '69,
American Embassy, Khartoum, Sudan.....292, 392
Fondren, Frank B., III '67,
302 Jackson St., Roanoke Rapids, N. C.....106, 297
Foran, Michael B. '69, 1420 Hagood Ave., Columbia, S. C.....392
Ford, Hoyt S. '67, RFD 3, Lumberton, N. C.....299
Ford, Nelson M. '69, Horseshoe Hill, Hockessin, Del...273, 392
Foreman, John W. '69, 5815 Oland Dr., Hyattsville, Md.....392
Forgy, Byron K. '68,
2725 NE 25th Court, Ft. Lauderdale, Fla.....274, 373
Forth, David Stephens '68,
3321 Heywood Ave., Roanoke, Va.....299, 373
Forth, Paul T., Jr. '66, 3321 Heywood Ave., Roanoke, Va...299, 333
Foushee, Sam L., Jr. '66,
1524 Fairfax Rd., Durham, N. C.....234, 333
Fowler, James T., III '66,
24 Rivo Alto Canal, Long Beach 3, Calif.....333
Fox, James Robert '68, RFD 5, Box 593, Hickory, N. C...278, 373
Fox, Richard F. '69, 7601 Biscayne Rd., Richmond, Va...300, 392
Fox, Robert Edward '68,
4920 Wakefield Chapel Rd., Annandale, Va.....373
Foxley, Griffith W. '66,
Blueberry Hill Rd., Weston, Conn.....291, 333
Foyle, Robert Michael '68,
115 Diamond Bridge Ave., Hawthorne, N. J.....106, 278
Francis, Robert D. '69, W. Jefferson, N. C.....129, 392
Frank, Alan H. '66,
12525 Jaqueline 31 W., Meqvon, Wis.....186, 267, 300, 333
Frank, Grady C. '69, 2509 Coventry Rd., Alexandria, Va...294, 392
Franklin, Earl R., Jr. '69, 2605 Wade Ave., Raleigh, N. C.....392
Franks, Douglas M. '69,
3410 Mountainbrook Rd., Charlotte, N. C.....392
Fraser, Craig Booth '68,
8133 Juniper Dr., Shawnee Mission, Kans.....373
Fraser, Walter Bayard '67,
1301 Birdsall St., Old Hickory, Tenn.....273
Frazier, Donald Hoagland '68,
8290 Remington Dr., Pittsburgh 37, Pa.....282, 373
Frediani, Dale Steven '67, Rt. 2, Manlius, N. Y.....294, 360
Freedman, Leon Davis '68, 64 Sunset Rd., Bay Shore, N. Y...299
Freeman, Barney L., III '69,
1 St. Dennis Dr., Charleston, S. C.....297, 392
Freeman, Daniel W. '69, E. Mt. Kirk Ave., Eagleville, Pa.....392
Freeman, John R. '66,
Newgate Rd., East Granby, Conn.....198, 273, 333
Freeman, Millard Philip '66,
1312 Meadowbrook Rd., Asheboro, N. C.....291, 333
Frenzel, James Charles '67,
3950 Bristol Rd., Durham, N. C.....162, 360
Friedland, James T. '69, 8 Pine Court, Westfield, N. J...305, 392
Friedman, Frederic G. '69, 18 Edgewood Ct., Decatur, Ill.....392
Friedman, Larry A. '66,
810 Hyde Court, Silver Spring, Md.....206, 300, 333
Friesen, Robert Hattan '68,
3725 W. 64th St., Shawnee Mission, Kans.....299, 373
Fritz, Robert Leslie '68,
22 Pennsylvania Ave., Flemington, N. J.....288, 373
Froelich, Philip N. '68,
725 Blackwood Ave., Winston-Salem, N. C.....373
Frohwirth, Richard Arnold '67,
35 Livingston St., Fairfield, Conn.....360
Frost, Jack Nowell '67,
623 Oaklawn Ave., Winston-Salem, N. C.....360
Fuller, Ford Prioleau '67, Hq. SETAF Comptroller,
APO 168, New York, N. Y.....291, 360
Fuller, George C. '69, 710 Forest Hgts. Dr., Knoxville, Tenn...392
Fuller, Richard Bolling '68,
2923 Bellevue Terrace NW, Washington 16, D. C.....294, 373
Fuller, Russell Benton '68,
6015 Ranger Trail, Ft. Wayne, Ind.....291, 373
Fuller, Thomas Ralph, Jr. '68,
1202 Weaver Ave., Johnson City, Tenn.....291, 373
Funk, Laurence L. '69, 630 SW 27th St., Gainesville, Fla.....392
Fyfe, Charles Raymond, Jr. '68,
8 Evergreen St., Elk Grove Village, Ill.....294, 373

G

Gabel, Edward A. '69,
Peacearle Hill Rd., Ridgefield, Conn.....283, 392
Gabennesch, Howard R. '66,
102 Hartweg Ave., Ft. Thomas, Ky.....333
Gaddis, Geoffrey B. '67, 228 W. Penn St., Butler, Pa.....360
Gaddis, Steven Earl '68, 303 Creswell Dr., Falls Church, Va.
Gahagan, Luther P., Jr. '67,
215 E. 46th St., Savannah, Ga.....303, 360
Gajewski, John Frederick '68,
1320 Grayton Rd., Grosse Pointe Park, Mich.....303, 373
Gale, Donald Ira, Jr. '68, 24915 Ridge Rd., Damascus, Md...373
Ganaway, George K. '68,
3315 Eastview Ave., West Palm Beach, Fla.....373
Garavelli, John S. '69, 3699 Huntingdon, Memphis, Tenn...204, 392
Gardiner, Henry G. '69, 2520 S. Adams, Ft. Worth, Tex.....392
Gardner, Joseph B., III '68, 207 Owens St., Cave City, Ky...373
Garr, David Ross '68,
1779 SW 16th Terrace, Miami, Fla.....294, 373
Garrett, Bowman S., Jr. '67,
Box 269, Rt. 2, Perkasie, Pa.....283, 360
Garrett, Wayne M. '69,
160 17th Ave. NW, Hickory, N. C.....275, 392
Garrett, William M., Jr. '68, 135 Avant St., Spartanburg, S. C...373
Garrison, Williams '69, 7301 Shirland Ave., Norfolk 5, Va.....392
Garson, Frank, Jr. '69, 2022 W. Paces Freey Rd., Atlanta, Ga.

Gates, Ronald M. '66,
18 C Harpersville Rd., Newport News, Va.....293, 334
Gauthier, Joseph H. '68, 15 Lochinvar Lane, Oak Brook, Ill...277
Geller, Roger Joseph '67,
Apt. 4N, 151 Central Park W., New York, N. Y...273, 360
Gentry, Benjamin F., Jr. '68,
5622 Old Stage Rd., Raleigh, N. C.....373
Geoffrey, Alan Francis '68,
2000 S. Ends St., Apt. 612, Arlington, Va.....373
Gerbe, Ronald W. '68,
1619 Tulip Ave., North Merrick, N. Y.....285, 373
Gerken, Thomas Michael '68,
95 Foxwood Rd., Stamford, Conn.....277, 373
Gersbach, Carl R. '69, 500 N. Chester Rd., Swarthmore, Pa...278
Gibbs, George Edward '66, P. O. Box 246, Beaufort, N. C.....334
Gibson, Herbert M., Jr. '69, 113 Chisholm St., Sanford, N. C...392
Gibson, John McNeill '68,
709 McLean St., Laurinburg, N. C.....298, 373
Gibson, Nicholas S. '69,
3150 Rockingham Dr. NW, Atlanta, Ga.....271, 392
Gibson, Thomas B. '68, 105 Fall View Terrace, Ithaca, N. Y...373
Giering, John L. '66, 89 Katahdin Dr., Poland, Ohio....281, 334
Gilbert, Terry S. '66,
480 E. Ocotillo Rd., Phoenix, Ariz.....210, 281, 334
Giles, Geoffrey N. '67,
208 Old County Rd., Severna Park, Md.....298, 360
Giles, William F., Jr. '66, 411 E. 45th St., Savannah, Ga...291, 334
Gill, James C. '67, 201 Brewer Ave., Patton, Pa.
Gillman, Lynn T. '66, 918 Pleasant Ave., Decorah, Iowa..160, 334
Gitenstein, Mark H. '68, P. O. Box 327, Florala, Ala...305, 373
Gitomer, Mark P. '69, 55 Mont View St., Uniontown, Pa...273, 393
Glacken, Scott '67,
5113 Manning Dr., Bethesda, Md.....106, 108, 113, 285
Glass, Frank W., Jr. '67, 1124 Virginia Ave., Norton, Va.....360
Glass, Richard Casper '68,
1930 Sycamore St., Bethlehem, Pa.....273, 373
Glenn, James Harold '68,
1214 Dorcas Terrace, Kinston, N. C.....373
Glover, Claiborne V., III '69,
2841 Careygate NW, Atlanta, Ga.....393
Goff, Charles A. '68,
P. O. Box 1046, Winter Haven, Fla.....303, 373
Goins, Herbert Lee, Jr. '68,
2301 Sharon Rd., Charlotte, N. C.....106, 278
Gold, Philip W. '66, 856 18th St., Newport News, Va.....334
Goldberg, Stephen Norman '68,
3420 Manor Hill Rd., Pikesville 8, Md.....301, 373
Golden, David D. '69,
No. 5 Starcevich Ct., Pekin, Ill.....129, 285, 393
Golden, Stephen C. '68,
34 Richbell Rd., White Plains, N. Y.....291, 373
Goldfarb, Jeffrey A. '68, 214-15 33 Ave., Bayside 61, N. Y.....373
Goldman, Harvey Joseph '68,
55 Crestview Ave., Madison, N. J.....305
Goldman, Joel A. '66, 31 Griffin Dr., Kingston, N. Y...305, 334
Goldman, Stephen M. '68,
3091 S. Fillmore Way, Denver 10, Col.....301, 373
Gonet, Richard Frank '67,
4007 N. Woodstock St., Arlington 7, Va.....297
Goodkin, Donald E. '68,
830 NE 179 Terrace, N. Miami Beach, Fla.....305
Goodman, Lee A. '69, 2102 Northcliff Dr., Baltimore, Md...393
Goodrich, William W., Jr. '69,
4833 N. 30th St., Arlington, Va.....276, 373
Goodridge, David Ransom '67,
87 Sandfly Lane, Vero Beach, Fla.....360
Goodwin, William O. '68,
612 Country Club Rd., Fairmont, W. Va.....227, 284, 374
Goodyear, Glenn J. '67,
Barken Ten Mile Rd., Lumberton, N. C.....266, 298, 360
Gorden, Thomas F., Jr. '66, 813 Burke St., Raleigh, N. C.....334
Gorman, Henry '67, 7 Maloclap Dr., Honolulu 18, Hawaii....301
Gosnell, Jack L., Jr. '66, 1015 Kerr Dr., Aiken, S. C...275, 334
Goss, Roy Alfred '68, P. O. Box 229, Ashburn, Ga.....374
Gotlieb, Edward M. '67,
1333 Stillwood Dr. NE, Atlanta, Ga.....136, 145
Grace, Walter C. '69, Rural Rt. 3, Carbondale, Ill.....278
Gradman, Alan H. '68,
5436 Los Santos Way, Jacksonville 11, Fla.....305, 374
Graham, Andrew T. '67, 2927 Harvard Dr., Madison 5, Wis.....360
Graitcer, Philip L. '66,
157 E. Plumstead Ave., Lansdowne, Pa.....206, 301, 334
Granish, David A. '68, 718 Starlit Rd., Nashville 9, Tenn.
Grant, Edward D., III '67,
7325 Richards Dr., Baton Rouge, La.....202, 360
Grant, Gordon Fowler '68,
6301 N. Charles St., Baltimore, Md.....138, 212, 374
Graves, William T. '67, 1213 Watson Dr., Wilson, N. C.....360
Gray, Glen B. '69, 1109 Prestwick Dr., Fairfax, Va.....273, 393
Gray, John William '68, RD 316-A, Burton, S. C.....275, 374
Green, John D., Jr. '69,
816 Pine Valley Rd., Winston-Salem, N. C.....281, 393
Green, Marc Y. '69,
Calle Taft 2, Condado Santurce, Puerto Rico.....304, 393
Green, Philip B. '69, 2001 Grant St., Evanston, Ill...230, 286, 393
Green, Walter G., III '68, P. O. Box 621, Burlington, N. C...374
Greenberg, Lawrence A. '68,
327 Stratford Rd., Asheville, N. C.....374
Greenberg, Leonard D. '69,
1730 Doncaster Dr. NE, Atlanta, Ga.....393
Greene, James B. '69, 100 Frances St., Auburn, N. Y.....393
Gregory, Claiborne B., Jr. '67,
636 Lamont, San Antonio, Tex.....288, 360
Greiner, Derek C. '69, 280 Waring Rd., Memphis, Tenn.....393
Grier, Richard Lowry '67, Rt. 2, Box 1133 A, Charlotte, N. C.
Griffin, Fred B. '68,
2704 N. Buchanan St., Arlington, Va.....291, 373
Griffith, William P. '67, 26 S. Main St., Marion, N. C.....361
Griggs, Thomas S., Jr. '68, 4411 Palm Lane, Miami 37, Fla...284
Grigsby, John T., Jr. '67,
5300 Caledonia Rd., Richmond, Va.....284, 335
Grimwood, James M. '69, 152 Laurel Hill Dr., Burlington, Vt...393
Gross, Richard R. '67, 116 Orange Ave., Cranford, N. J.....361
Gross, Stephen R. '69,
209 Camden Rd. NE, Atlanta, Ga.....271, 384
Gross, William H. '66, 11791 Plateau, Los Altos, Calif.
Groves, Nicholas T. '67,
1142 Washington Ave., Winter Park, Fla.....361
Guckenberger, Wayne Bing '67,
546 Woodbrook Lane, Cincinnati 15, Ohio.....145, 273
Gudger, William D. '69, Rt. 3, Box 93, Candler, N. C.....393
Guess, Gregory T. '69, 508 Mohegan Trail, Frankfort, Ky.....393
Guest, James H. '69, 17 Nelson St., Savannah, Ga...301, 393
Gustafson, Eric W. '66, Rio Guayalevo,
304 Nte., Colonia Del Valle, Monterrey, Mexico..286, 336
Gutekunst, John W. '66,
55 Grandview Ave., Sellersville, Pa.....106, 112, 140, 297
Guth, David L. '66, 6434 Hartwatt St., Baltimore, Md...311, 335
Guthrie, Richard Y. '66, 547 Belleforte, Oak Park, Ill.....335
Guy, Charles H., III '69, 4208 Platt St., Tampa, Fla.....278
Guy, William H. '68,
6944 Claridge Place, Pittsburgh, Pa.....132, 142, 374

H

Haas, Peter Hudson '67, 191 W. Norwalk Rd., Darien, Conn.
Hackett, James Davis '68,
2884 Brewster Rd., Cleveland 24, Ohio.....374
Hackett, Thomas S. '66, Box 105, Lampeter, Pa...144, 234, 335
Hackling, Roger W. '68, Rt. 1, Dallas, Pa.....374
Hackney, Edward J., Jr. '66, 3824 Darby Rd., Durham, N. C...225
Hagar, James N. '69, 21 Cleveland Rd., Caldwell, N. J.....393
Haggar, Douglas J. '69, 7203 N. 3rd Ave., Phoenix, Ariz.....393
Haigh, Arthur H., III '67,
1347 Doyal Dr., Morristown, Tenn.....273, 335
Haile, Kenneth Lee, Jr. '68,
314 S. Maple Ave., Cookeville, Tenn.....374
Halderman, John R. '68, 1591 Gasche St., Wooster, Ohio.....374
Hale, Michael K. '67,
775 W. 50th St., Miami Beach 40, Fla.....304, 361
Halford, Peter '67, 2022 Kakela Dr., Honolulu, Hawaii..283, 361
Hall, John R. '68,
1701 Forest Glen Rd., Silver Spring, Md.....295, 374
Hall, Russell B. '69, 7 Hillside Lane, Syosset, N. Y.
Hall, Samuel T. '69, 1400 Osceola St., Dothan, Ala...208, 393
Hallenbeck, Gerald T. '67, 33 James Pl., Catskill, N. Y.....361
Hallowell, John H., Jr. '67, 2709 Augusta Dr., Durham, N. C...361
Hamill, David N. '69, 1106 W. 43rd St., Richmond, Va.....393
Hamilton, John B. '69, Box 217 OSC,
Walter Reed General Hosp., Washington, D. C.....136, 393
Hammond, Joseph Samuel '68, 407 W. Hill St., Americus, Ga...374
Handler, Eric P. '68, 2529 Perkins Rd., Durham, N. C...272, 374
Hanes, Eldridge C. '67,
Box 1413, Winston-Salem, N. C.....145, 272, 361
Hanna, Stevan T. '66, 201 Edgewood Rd., Staunton, Va...271, 335
Hannon, John Robert '67,
841 Arapaho Trail, Maitland, Fla.....275, 361
Hardekopf, James Douglas '68,
7010 Carissa Cr., W. Palm Beach, Fla.....374
Hardin, Marvin O. '66, Box 789, Rock Hill, S. C.
Harding, Bertrand M., Jr. '68,
1304 Park Terrace Dr., Alexandria, Va.....295, 374
Harding, Larry S. '69, 135 Riverview St., Spray, N. C.....393
Hardwick, Wayne R. '68, 115 Pompano, Galveston, Tex...272, 374
Hardy, Robert G. '67, P. O. Box 12, Littleton, N. C.....279, 335
Harmon, John Calvin, III '68,
7412 Carmine St., Annandale, Va.....136, 374
Harmon, Perry Grant, Jr. '66,
2310 Buena Vista Rd., Winston-Salem, N. C...158, 272, 311, 335

Harold, David W. '66, 735 N. Belvedere, Memphis, Tenn.....335
Harper, Edward J. '69, P. O. Box 251, Snow Hill, N. C.....393
Harper, John F. '68,
1713 Massey Cr., S. Charleston 3, W. Va.....374
Harrell, Haywood S. '69,
218 N. Elliott St., Elizabeth City, N. C.....393
Harrington, Kent M. '66,
386 Oakridge Dr., Rochester 17, N. Y.....291, 335
Harris, Henry P. '68, Atlantic, N. C.....374
Harris, Jack, Jr. '68, 4227 Tottenham Rd., Charlotte, N. C.
Harris, Joe Frank '67,
4764 Mystic Dr. NW, Atlanta 5, Ga.....227, 284, 361
Harris, Joe Newton '68,
1446 E. San Miguel, Colorado Springs, Col.....275, 374
Harris, Michael N. '66,
1752 Homestead Ave. NE, Atlanta, Ga.....304, 336
Harris, Stephen K. '69, Rt. 5, Box 403, Martinsville, Va.....394
Harris, Thomas A. '68,
305 Victoria St., Greensboro, N. C.....276, 374
Harrison, Fenton F., Jr. '66, 213 Lehn Springs Dr.,
Williamsville 21, N. Y.....281, 336
Harrison, Michael B. '67, 2722 Circle Dr., Durham, N. C.
Harrison, Russell S., Jr. '66,
3509 Mossdale Dr., Durham, N. C.....336
Hart, William J. '67, 2324 Duke Univ. Dr., Durham, N. C...361
Hartgrove, Joseph D. '69, Rt. 1, Pfafftown, N. C.....394
Hartley, Henry H., Jr. '68,
200 Seventh St. NE, Winter Haven, Fla.....303, 374

Heckert, Kenneth M. '69,
172 Fairfax Blvd., Wilmington, Del.....272, 394
Heitzenrater, Wilson D. '67, 235 W. Pine St., Grove City, Pa...336
Heller, John William '68,
21 Pheasant Dr., Asheville, N. C.....283, 374
Heller, Julian D. '66,
1776 Balfoure Dr., Charleston, S. C.....65, 160, 214, 336
Hellmann, Richard, Jr. '68,
Clearview Lane, N 5th St., Stroudsburg, Pa.....374
Helstein, Richard S., Jr. '66,
23 Fenimore Rd., Scarsdale, N. Y.....66, 267, 268, 304, 336
Hemmenway, Peter W. '67, 35 Badeau Ave., Summit, N. J.....290
Hemphill, David C. '67, 2928 Chapel Hill Rd., Durham, N. C...361
Henderson, David Martin '68,
908 Donnybrook, Tyler, Tex.....212, 283, 375
Henderson, Frederick L. '68,
506 SW 21st Ave., Gainesville, Fla.....271
Hendrich, Peter B. '69, 38 Batview Rd., Wellesley, Mass...284, 394
Henkin, Maurice, Jr. '67, 8206 Aspen Way, Elkins Park 17, Pa.
Henkin, Russell David '68,
1028 Conn. Ave., NW Wash., D. C.....139, 280, 375
Henney, Robert R. '69, 6 Euston Rd., N. Merrick, N. J.....394
Henning, Gary W. '69, 1261 Varner Rd., Pittsburgh, Pa.
Henry, Frederick E., III '69, 440 Quan Ave., Kirkwood, Md...394
Henry, James Charles '68,
3526 Sheridain Dr., Durham, N. C.....208, 375
Henry, James Earl, Jr. '68,
8112 Corteland Dr., Knoxville, Tenn.....172, 375

Harvey, Kenneth C. '69, 443 Atkins, Shreveport, La.....394
Hasse, Gordon A., Jr. '66,
210 Loney St., Philadelphia, Pa.....267, 272, 336
Hasson, James K., Jr. '67,
6425 Sherwood Dr., Knoxville, Tenn.....268, 297, 361
Haswell, Eddy Stearns '67, 16 Beechwood Dr., Wayne, N. J...361
Haughland, Charles C. '67,
1011 Olympic Nat. Life Bldg., Seattle 4, Wash.....230, 361
Hauser, Mark J. '69, 5969 SW 16 Terrace, Miami, Fla...301, 394
Haverick, Stephen D. '66,
272 Eastmoor Blvd., Columbus, Ohio.....276, 336
Hay, Howard C. '66, 8116 Hamilton Spring Dr.,
Bethesda 34, Md.....66, 160, 297, 320, 336
Hay, James Thomas '68,
1742 Norristown Rd., Maple Glenn, Pa.....374
Haydock, John S. '67,
3236 Spreading Oak Dr., Atlanta 11, Ga.....162, 172, 361
Hayes, James Craig '67, P. O. Box 4, Marietta, N. C...298, 361
Hayes, James F. '69, 6229 Knoll Dr., Minneapolis, Minn.....394
Hayes, Robert C. '68, Box 884, Concord, N. C.
Hayes, Roger G. '67, Rt. 8, Box 469, Monroe, N. C...106, 108
Heaney, Mark '68, 908 Fariston Dr., Drexel Hill, Pa...293, 374
Hearn, James C. '68, 231 Tara Trail NW, Atlanta 27, Ga...283, 374
Heath, Bayard W. '69, 904 Locust Lane, Robinson, Ill...290, 394
Heaton, Alan P. '68, P. O. Box 279, Homestead, Fla...275, 374
Heaton, David W. '68, 13 Chipper Rd., St. Louis 31, Mo...271, 374
Heberling, Jon Leland '67, 1001 26 Ave., Moline, Ill...293, 361

Henry, Robert Craig '68,
1930 Pembroke Lane, Topeka, Kan.....296, 375
Henry, Robert N. '69, 205 South St., Cumberland, Md...116, 296
Heritage, William H., Jr. '66,
2904 N. Dinwiddie St., Arlington, Va.....268, 275, 337
Hernandez, Michael Dave '68,
6915 Red Rd., S. Miami, Fla.....273, 375
Herold, Richard A. '69,
225 N. Gordon Rd., Ft. Lauderdale, Fla.....293, 394
Heroy, John N. '67, 23 Forest Terr., West Haven, Conn.
Herrin, Robert A. '69, 1204 Fairfield Dr., Gastonia, N. C.....394
Herron, John W. '66,
1952 Montgomery Ave., Villanova, Pa.....283, 337
Hertel, David H., Jr. '69,
30600 Salem Dr., Bay Village, Ohio.....287, 394
Herzberg, Donald Dale '68, Box 130, Rt. 5, Vienna, Va...303, 375
Hess, Jeffrey Bruce '67,
4601 Beechwold Rd., Wilmington, Del.....296, 361
Hiatt, John R. '69,
Midland Rd., P. O. Box 85, Southern Pines, N. C...280, 311, 394
Hiatt, Joseph S., III '67, Box 85, Southern Pines, N. C.....361
Hibler, Thomas D., Jr. '69,
2311 Dennywood Dr., Nashville, Tenn.....289, 394
Hickey, Edward J., III '67, 4803 Broad Brook Ct., Bethesda, Md.
Hicklin, Edward M., Jr. '69,
2507 Saddle Club Rd., Burlington, N. C.....117, 271
Hickman, Scot G. '66, 228 Knollwood Dr., Dekalb, Ill...276, 337
Hicks, Marion L., Jr. '67, 500 Hazelwood Dr., Ft. Worth, Tex...287

Hieserman, James Edward '67,
2202 Stratford Rd., Decatur, Ala.....361
High, William Lank '67, 235 Oak St., Boone, N. C.....361
Hight, William P. '66,
1624 Statesville Blvd., Salisbury, N. C...65, 158, 293, 337
Hilderbrand, Henry J., III '69,
215 Magnolia Dr., Metairie, La.....394
Hill, Charles A., Jr. '66, 1186 Ghent Hills Rd., Akron, Ohio..337
Hill, Dan W., III '66, 4014 Dover Rd., Durham, N. C...144, 279
Hill, Rufus Carter '67, 150 Lester, Park Forest, Ill...140, 275, 361
Hillenbrand, David M. '69,
44 Turmstrasse, Bad Godesberg, Ger.....283, 394
Hillow, George J., III '69,
3641 Van Ness St., Wash., D. C.....290, 394
Hillson, Marc R. '69,
155 Mason Terr., Brookline, Mass.....301, 394
Hines, John Moore '67,
338 Round Hill Rd., Greenwich, Conn.....140, 285, 361
Hinson, Howard Jeffrey '68,
1 27 Parkway Dr., Newport News, Va.....287
Hipp, Frederick L., Jr. '69,
8 Burning Tree Lane, Trenton, N. J.....230, 295, 394
Hipp, Kenneth Byron '67,
127 Bradford Lane, Charlotte, N. C.....302, 361
Hitch, Robert Russell '67, Spring Acres Rt. 1, Milford, N. J...361
Hitchman, Joseph Michael '68,
132 Summerall Ct., Aiken, S. C.....302, 375
Hoaglin, David C. '66, 103 Gabriel, S. Charleston, W. Va...302, 337

Hopkins, David H. '66,
2016 Myrtle Dr., Durham, N. C.....66, 212, 273, 311, 338
Hopkins, Shelton George '67,
4527 Ivanhoe St., Houston, Tex.....290, 361
Horn, William Charles '68, Box 4577, Durham, N. C.....295
Horvitz, Gary A. '69, 3115 Eton Rd., Raleigh, N. C...136, 298, 395
Hosea, Robert H. '69,
81 Country Ridge Dr., Rye Town, N. Y.....172, 395
Hottenstein, Thomas Brown '68,
412 Berrysburg, Millersburg, Pa.....287, 375
Houck, Robert N. '69,
12418 Turner Cr., Omaha, Neb.....129, 302, 395
Houghton, Dudley W. '67,
214 Country Club Rd., Monroe, La.....138, 361
House, Larry S. '69,
712 Plummer Dr., Greensboro, N. C.....295, 395
Howard, Deryl J. '66, P. O. Box 1995, Raleigh, N. C.....338
Howard, Stephen Morris '68,
Alomar St. Mary's Rd., Columbus, Ga.....289
Howard, Wallace E., Jr. '69,
643 Converse St., Spartanburg, S. C.....280, 395
Howe, Robert Hartley '68, 810 South 4 St., Hamilton, Mont.
Howie, Robert G., Jr. '67,
Apt. P 2 1525 Placentia, Newport Beach, Calif.
Howser, Roy Davis, III '66,
5702 Long Leaf Dr., Myrtle Beach, S. C.....296, 338
Hoy, John J. '67, 56 Pearse Rd., Swansea, Mass.....282, 361
Hubener, Louis F. '68, 703 NW 19 St., Gainesville, Fla...277, 375

Hobbs, William K. '67, 1201 Northwood St., Greensboro, N. C.
Hodgman, Robert S. '69, 104 Kinwood St., Morgantown, N. C...394
Hoeg, Arthur E., III '69,
5027 Eighth Rd. S., Arlington, Va.....282, 394
Hoffman, David S. '68, 4424 N. 25 St., Arlington, Va.
Hogue, Richard Denver '68,
3330 W. Manor Lane, Atlanta, Ga.....375
Hokanson, Dean Thomas '67,
3505 Burling Terr., Bethesda, Md.....276, 361
Holbert, James M., Jr. '66,
415 Park Rd., Lookout Mt., Tenn.....285, 337
Holder, John F. '66, 408 Prospect Ave.,
Highland Park, Ill.....66, 266, 267, 268, 285, 337
Hollander, David B. '67, 811 Parkview Ave., Martinsville, Va.
Hollingshead, Robert L. '67,
133 Manhatton Ave., Jersey City, N. J.....361
Hollomon, Quinn G., Jr. '69,
4907 Newport Ave., Wash., D. C.....298, 394
Holmes, Barry Luther '67, 1110 E. 24 Pl., Tulsa, Okla...273, 361
Holmes, David C. '69,
53 Maple Rd., Baldwinsville, N. Y.....161, 394
Holmes, Volney M., Jr. '69, 112 Kelvin Dr., Buffalo, N. Y.....394
Holoman, Dallas K. '69, 2912 Hostetler St., Raleigh, N. C...394
Homer, Edwin N. '66,
323 Olmstead Hill Rd., Wilton, Conn.....142, 337
Honeycutt, Truett M. '68, 229 Drake Ave. SW, Huntsville, Ala.
Hopkins, Charles W. '69, 2202 N. 29 St., Richmond, Va.....394

Huber, David Garrett '67,
490 Westwood Rd., Indianapolis, Ind.....361
Hudgins, Clifton T., Jr. '68,
6 Overhill Rd., Falls Church, Va.....302, 375
Hudgins, Guy '67,
3600 N. Ocean Shore Blvd., Ormond Beach, Fla.....301
Huffman Frank J., Jr. '66,
319 Missouri St., Steele, Mo.....65, 160, 267, 298, 338
Hufford, William C. '66,
1901 E. Mallory St., Pensacola, Fla.....298, 338
Huggins, Michael Olaf '67, 5523 E. 37 St., Tulsa, Okla.....361
Hughes, David Alan '67, 6748 Avalon, Dallas, Tex.....362
Hughes, Donald E. '68, 5708 Euclid St., Cheverly, Md.....199
Hughes, Lowry Dawson, III '68,
10022 Doliver Rd., Briargrove Pk., Houston, Tex.....296
Hughes, Terry R. '66, 6 Deer Trail Rd., Saddle River, N. J...338
Hughey, Patrick M. '69, 3404 Mason Pl., Raleigh, N. C.....395
Hughey, John David '69, 4716 W. Franklin St., Richmond, Va...395
Hull, Terry Wayne '68, 1119 Woodburn Rd., Durham, N. C...375
Hume, Nicholas '68, 75 Cowdin Rd., Chappaqua, N. Y.....375
Hunnicutt, Bruce Alan '67,
Crestwood Dr., Rt. 18, Pottsdown, Pa.....362
Hunt, David A. '68, RD 1, Rt. 18, Transfer, Pa.....290, 375
Hunt, David J. '68, Apt. 5222 Del Este, Caracas, Venezuela
Hunt, Jerry B. '69, 103 E Pawley Lane, Oak Ridge, Tenn.....395
Hunter, David Lamson '67, 79 Orchard St., Leuminster, Mass...362
Huntington, William R., IV '67, 2 Lake Dr., Wayne, N. J.....299
Huston, William G. '66, Trefethens Landing, Peaks Island, Me.

Hutcheson, Thomas A. '66,
1000 Chestnut Ave., Wilmette, Ill.....285, 338
Hutchins, Cary L. '67, 48 Chestnut Dr., Hastings-on-Hudson, N. Y.
Hutchison, Hugh Joseph '67,
32 Laurel St., Stratford, Conn.....302, 362
Hybarger, Charles P. '66, 4308 Kenny St., Beltsville, Md...297, 338
Hyde, Robert Todd, Jr. '67,
386 10th St., Atlantic Beach, Fla.....212, 273, 311, 362

I

Iceland, Steven D. '66, 32 Marlene Dr., Syosset, N. Y.....338
Iden, Robert Winfield '68, 1267 Lisa Ann Dr., Akron, Ohio..375
Imershein, Allen W. '66, 6440 SW 82nd St., S. Miami, Fla...338
Ingalls, Robert L., Jr. '69, 1251 Peachtree St., Montgomery, Ala.
Ingle, Frank W. '66, 2929 Doric Ave., Jacksonville 10, Fla.....338
Ingram, John E. '66,
167 Tullamore Rd., Garden City, L. I., N. Y...237, 293, 338
Innis, James R. '66, 102 Nottingham Rd., Richmond, Va.....338
Insel, Michael S. '69, 140 Grove Ave., Albany, N. Y.....395
Iobst, Frederick William '67,
100 Woodbridge Ave., Metuchen, N. J.....299, 362
Irby, George S., III '69, Warren St., Raynham, Mass.....395
Irvine, Frank O., Jr. '69,
1219 Duke Gloucester Dr., Colonial Hgts, Va.....395
Isikoff, Mark L. '69, 1513 Kay Lane NE, Atlanta, Ga.....395
Iuzzolino, John J. '69, 29 Vine St., Hillside, N. J.....279

J

Jachym, James G. '67, 148 Dewindt Rd., Winnetka, Ill.....362
Jackson, Jay William '66, 1847 Walton St., Petersburg, Va.....339
Jackson, Jerry D. '69, 39 East Lenwood Dr., Sparks, Nev.
Jacobs, Ivan H. '66, 2520 Kennedy Blvd., Jersey City, N. J...395
Jacobsen, Glenn C. '69, Locust Lane, Huntington, N. Y.....395
Jacobus, Everett F., Jr. '67, 9 Glendale Rd., Madison, N. J.....362
James, Robert Leslie '66,
914 Snowden Dr., Lake Worth, Fla.....293, 339
James, Thomas, III '68,
240 S. Peterson Ave., Louisville, Ky.....230, 375
Jamieson, Herbert M. '69, Rt. 1, Box 490, Thomasville, N. C...395
Jarden, George Whitfield '67, 1714 Riverview Rd., Gladwyne, Pa.
Jarman, John H., III '67, 3459 Glavis Rd., Falls Church, Va.
Jarrard, Jerry Michael '67,
25 Butler Lane, New Canaan, Conn.....274, 362
Jeffords, Dexter L. '66,
2 Greenway Flower Hill, Roslyn, N. Y.....297, 339
Jenkins, Gordon Womble '68,
2137 Warwick Rd., Winston-Salem, N. C.....282, 375
Jenkins, James J. '66, 605 E. Fifth St., Greenville, N. C.....339
Jennings, John D. '69,
5901 Cooper Rd., Westerville, Ohio.....302, 395
Jensen, Paul Edward '67,
4126 Presidential Dr., Lafayette Hill, Pa.....303, 362
Jensen, Craig P. '69,
1520 NE 40 Place, Ft. Lauderdale, Fla.....297, 395
Jernigan, Jerry Wyche '68,
3415 Dogwood Dr., Greensboro, N. C.....289
John, David Vaughn '68,
929 Magnolia St., Winston-Salem, N. C.....273, 375
Johnson, Brooks S. '69, 102 Westover Pl., Lancaster, S. C...287, 395
Johnson, Bruce H. '66,
1618 E. 3rd St., Duluth 12, Minn.....234, 303, 339
Johnson, Clifford R. '66, 2701 Cameron Mills Rd., Alexandria, Va.
Johnson, David M. '66, RD 1, Skaneateles, N. Y...132, 292, 339
Johnson, Harold A. '69,
5 Baldwin Lane, Glastonbury, Conn.....145, 291, 395
Johnson, Jeffrey W. '69,
4875 Northway Dr. NE, Atlanta, Ga.....297, 395
Johnson, Michael Benton '68,
1139 Mulberry Circle, Charleston, W. Va.....274
Johnson, Melvin J. '69, 3400 S. Delaney, Orlando, Fla.....395
Johnson, Michael E. '66, 4223 S. 36 St., Arlington, Va.....339
Johnson, Michael S. '69, 207 S. Hubert Ave., Tampa, Fla...282, 395
Johnson, Paul Edward '68,
3907 N. Chesterbrook Rd., Arlington 7, Va.....292, 375
Johnson, Robert Clover '67,
3107 Cornwall Rd., Durham, N. C.....362
Johnson, Samuel W. '69, Hamilton, N. C.....274, 395
Johnson, Robert Tracy '68,
1021 Buckingham Way, Morrisville, Pa.....375
Johnson, Stephen I. '69,
1417 Chelsea St., Winston-Salem, N. C.....395
Johnston, Stephen T. '69,
2001 Fairfield Dr., Wilmington, Del.....395
Jones, Douglas L. '66,
406 Fall River Rd., Houston 24, Tex...66, 139, 267, 279, 339
Jones, Edwin L., III '66, 1800 Queens Rd. W., Charlotte, N. C...339
Jones, Gregory Gilman '68,
65 Prospect, Hewlett, L. I., N. Y.....143, 292, 375
Jones, Hamill Dice, Jr. '67,
1402 Claremont Dr., Falls Church, Va.....362
Jones, Joseph W. '68, 2045 Myra St., Jacksonville 4, Fla.....375
Jones, Michael C. '69, 116 Argonne Dr., Durham, N. C.
Jones, Quenlan M. '69, 65 College Pl., Hampton, Va.....395
Jones, Robert P., Jr. '69, 7501 Old Dominion Dr., McLean, Va...395
Jones, Ross E. '69, 484 Lake Ave., St. Louis, Mo.....395
Jones, Roy Bradley '67, 2622 Pickett Rd., Durham, N. C...297, 362
Jones, William C. '69, 2364 Henry St., N. Bellmore, N. Y.....395
Jordan, David M. '69,
1520 Lynwood Ave., Winston-Salem, N. C.....289, 395
Jordan, Joseph E., Jr. '69, 11075 First St., Smithfield, N. C.....395
Jordan, Robert W. '67, 2445 E 36 Pl., Tulsa 5, Okla.....362
Jordan, William J., Jr. '66, Rt. 3, Smithfield, N. C.
Joseph, George E. '69, 34 M Second St., Allentown, Pa.....279
Joynes, Charles D. '66,
6228 Powatan Ave., Norfolk 8, Va.....277, 339
Jubanowsky, David Lyon '68,
310 Indian Trail, Mountainside, N. J.....297, 375

K

Kahl, Stephen Bruce '68,
222 Watauga Ave., Corning, N. Y.....282, 375
Kalat, James William '68, 126 Castle Dr., Kettering, Ohio.....376
Kale, Richard B., Jr. '66, 601 S. Fifth St., Mebane, N. C...230, 339
Kammerer, Hal '68, Box 225, Windermere, Fla.....299, 375
Kaper, Michael J. '69,
800 Washington St., Baldwin, N. Y.....300, 395
Kaplan, Marc A. '69, 333 Richmar Dr., Birmingham, Ala.....395
Karver, Stephen J. '69, 901 E. 56 St., Brooklyn, N. Y.....396
Kase, Stephen A. '69, 3100 Cranston, Wilmette, Ill...287, 396
Katz, Arnold J. '68, 5139 Beeler St., Pittsburgh, Pa.
Katz, Steven P. '68, 717 N. 57 Ave., Omaha, Neb...230, 366, 375
Katzberg, Richard W. '67,
765 Hickory Dr., Myrtle Beach AFB, S. C.....362
Kauffman, Bruce L. '67,
2825 Liberty St., Allentown, Pa.....140, 280, 362
Kaufhold, Francis F. '66, Box 1073 Christiansted,
St. Croix, Virgin Islands.....186, 234, 236, 277, 311, 339
Kaufman, John P. '66,
2511 Cornwallis Ave., Roanoke, Va.....289, 339
Kaye, Jefferson J. '69, 5801 Maynada St., Coral Gables, Fla...396
Keagy, Blair A. '66, 1113 25 Ave., Altoona, Pa.....267, 287
Keen, Donald M. '69,
1419 East Stop 10 Rd., Indianapolis, Ind.....396
Keenan, William M., Jr. '69,
1315 Meetinghouse Rd., Meadowbrook, Pa.....277, 396
Keever, John F., Jr. '67, 1021 5 Ave. NW, Hickory, N. C...270, 362
Keith, Samuel J. '66, 13 N. Casey Key Rd., Osprey, Fla...274, 340
Kellen, Peter W. '69, 5108 Sardis Rd., Charlotte, N. C...277, 396
Keller, Robert J. '66,
1844 W. 23 St., Miami Beach, Fla.....234, 277, 340
Kelly, Richard C. '69,
1009 Woodland Way, Hagerstown, Md.....129, 396
Kelly, Richard F. '69,
8110 Martindale St., Philadelphia, Pa.....396
Kenerly, William D. '67,
1040 Roundknob Ave., Salisbury, N. C...161, 172, 299, 362
Kennedy, James J. '69,
5308 Falmouth Rd., Washington, D. C.....282, 396
Kennedy, Joseph A. '66,
12611 Brunswick Lane, Bowie, Md.....118, 285
Kennedy, William E., Jr. '66,
1211 Kast Ave., Owatonna, Minn.....66, 172, 234, 292, 340
Kent, Richard H. '69,
5822 S. Ridgeway Dr., Orlando, Fla.....294, 396
Kern, Stephen A. '69, 41 Smith St., Ware Shoals, S. C.....396
Kernodle, John R., Jr. '67,
2465 Edgewood Ave., Burlington, N. C.....311, 362
Kessler, Craig M. '69,
201 W. Hillcrest Ave., Richmond, Va.....158, 304, 396
Ketchum, Steven A. '69, General Delivery, Crestline, Calif...396
Kettering, James R., Jr. '67,
729 Coleman Ave., Fairmont, W. Va.....285, 362
Kettlestrings, Robert D. '67,
835 N. Grove Ave., Oak Park, Ill.....291, 362
Kidd, James E., Jr. '69,
3016 Kennedy St. NE, Roanoke, Va.....117, 285
Kien, Craig L. '68, 8796 Colerain Pike, Cincinnati, Ohio....376
Kime, Roy C. '68, 60 Lincoln St., Glen Ridge, N. J...294, 376
Kimmell, Joseph W. '69, 112 N. 7 St., Vincennes, Ind...281, 396
King, David H. '66,
901 Karenwald Lane, Schenectady, N. Y.....274, 340
King, Peter F. '69, Red Oak Farm Rt. 2, Folsom, La.....396
Kinney, Jonathan C. '68,
3636 N. 38 St., Arlington, Va.....158, 311, 378
Kinney, Thomas R. '66,
D. U. Medical Center, Durham, N. C.....297, 340
Kirby, John M. '68, 715 Leeward Dr., Baton Rouge, La.....376

Kirby, Ronald E. '69,
122 Louisiana Ave., Asheville, N. C.....282, 396
Kirchhoff, Terence A. '68, 1814 15 Ave., Texas City, Tex.....376
Kittrell, Warren C. '67, 7625 Forest Rd., Cincinnati, Ohio
Klauss, Raymond J. '68,
207 Morewood Rd., Glenshaw, Pa.....289, 376
Klein, James W. '69, 379 Highland Dr., Adrian, Minn...300, 396
Klein, Jeffrey J. '69,
3594 Warrensville Center, Shaker Hgts., Ohio.....396
Knape, Frederick P. '68, 2809 Willow St., Wilmington, N. C...376
Knapp, David T. '69, 28 Bradford Dr., Syracuse, N. Y.....271
Kneapler, David L. '68,
545 Vilabella Ave., Coral Gables, Fla.....304, 376
Kneisel, Edmund M. '68,
1540 Mt. Paran Rd., Atlanta, Ga.....303, 376
Knight, Arthur W., Jr. '69,
2211 Arrington St., Durham, N. C.....161, 299, 396
Knode, Charles S. '66, 2333 Q. St. SE, Washington, D. C.....340
Koch, John L. '66, 520 East 77 St. Apt. 1430, New York, N. Y.
Kolodziej, Timothy M. '68,
72 James St., Amsterdam, N. Y.....118, 376
Koon, Crawford B., Jr. '66, 1141 8 Dr. SE, Hickory, N. C.....340
Koonce, James R. '69, 283 Edenwood, Jackson, Tenn.....396
Kopchick, John H. '68, Box 201, Muir, Mich.....277, 376
Kopp, Thomas G. '68, 836 Kendall Dr., Nashville, Tenn.....376
Kornman, Kenneth S. '69, 815 Argyle Ave., Madison, Ind...305, 396
Korschun, Howard M. '68,
601 S. Oleander St., Goldsboro, N. C.....376
Kraft, Richard W. '66, 111 Maris Stella Ave., Slidell, La...106, 299
Kramer, John R. '69, 2201 Woodmere Dr., Knoxville, Tenn...396
Kramm, Douglas John, Jr. '68, 3343 Trexler Blvd., Allentown, Pa.
Krampf, John E. '69, Box 394, Myrtle Beach, S. C...273, 396
Kreger, David Lawrence '68,
408 Sycamore Rd., Portsmouth, Va.....305, 376
Kreglow, Alan F., Jr. '67,
Suite 613, 1801 Eye St., Washington 6, D. C.....362
Krenkel, John M. '69, 4259 Brooklyn Rd., Jackson, Miss.....396
Krimmel, John Henry '68,
110 S. Parkway Rd., Allentown, Pa.....106, 279
Kroncke, Frederick G., Jr. '66,
623 Cedar St., Roanoke Rapids, N. C.....289, 340
Kronenfeld, Jerrold E. '66,
205 S. Carolina Ave., Hendersonville, N. C.....340
Kumpe, Peter G. '69, 8 Patricia Lane, Little Rock, Ark...305, 396
Kundzins, John Ludwig '68, Rt. 2, Box 363, McLean, Va...299, 376
Kurtz, William B., Jr. '69, 4509 Congress St., Fairfield, Conn...276
Kwasnik, Dennis M. '68, 1201 Stevenson Lane, Towson, Md...293

Lacy, Alfred J., Jr. '69,
5049 W. Belmont Rd., Richmond, Va.....275, 396
Lacy, Philip T. '69, 52 W. Clinton Ave., Irvington, N. Y...273, 396
Lacy, Kenneth Eric '68, 324 Avondale Rd., Rochester, N. Y.
Lader, Philip P. '66,
5680 Grove St. S., St. Petersburg, Fla.....212, 311, 340
Lafollette, Paul S. '69, 1216 Erie Blvd., Sandusky, Ohio.....396
Lamason, Robert Barry '67,
2612 Westworth Rd., Baltimore 34, Md.....132, 362
Lamb, Harold Leon, Jr. '67, 521 S. Fort Dr., Charleston, W. Va.
Lambert, Glenn Earl, Jr. '67,
USS Mazama AE9 Fleet, P O New York, N. Y.....291, 362
Lambert, Steven C. '69,
1420 Brightridge Dr., Kingsport, Tenn.....230, 281, 396
Landau, Michael Roy '68,
Quarters HN Naval Air St., Jacksonville, Fla.....286, 376
Landerman, Lawrence R. '67,
15 Sequin Rd., West Hartford, Conn.....294, 376
Lane, Nathan, III '68,
27 W. Amherst Rd., Bala-Cynwyd, Pa.....145, 376
Lang, Alan Robert '68,
25 Malubar Lane, Newton Centre, Mass.....376
Langston, Victor Vann '67, 442 Norvell St., Henderson, N. C...362
Lapointe, John Graham '67,
1626 Hertford Rd., Charlotte, N. C.....283, 362
Larsen, Charles, III '66,
991 Lake Hillingsworth Dr., Lakeland, Fla.....276, 340
Lasky, Robert Emerson '68,
3106 Creat Ave., Cheverly, Md.....106, 278
Laslett, Basil George, Jr. '67,
314 W. Park Dr., Fayetteville, N. C.....291, 362
Lassiter, Thomas W. '69,
726 Sunset Dr., Smithfield, N. C.....129, 293, 396
Lathram, Thomas W. '67, 5829 Doris Dr., Alexandria, Va.....362
Latiff, George Sam '68, 4401 Worth Dr., Jacksonville, Fla.....296
Latta, Robert Lester '67, 67 Belleview Dr., Ellicott City, Md...362
Lauber, Curtis Allan '67, 1111 Ormond Ave., Drexel Hill, Pa...362
Laughlin, Robert Newton '68,
22 Kempster Rd., Scarsdale, N. Y.....285
Lavia, Dennis A. '66, 626 Elm Ave., Rahway, N. J.....278, 341
Lavine, David Maurice '68,
4101 Underwood St., Hyattsville, Md.....276
Lawrence, Glenn Robert '68, 20 Nakomis Dr., Ularwick, R. I...275
Lawrence, William B. '68, 1 William St., Nanticoke, Pa.
Lawrence, William Leroy '68. 16 Clairidge Ct., Montclair, N. J.
Lawson, Charles Andrew '68, 570 Adrian Place, Macon, Ga.....376
Lawson, John R. '69, 903 Forest Ave., Johnson City, Tenn...396
Lazarus, Lewis Terry '68,
Woodvalley and Marcie Dr., Pikesville 8, Md.....376
Leach, Robert Jay '68,
1009 Maplewood Dr., Falls Church, Va.....376
Leath, Roland M. '69, 208 Worthington St., Shelby, N. C...396
Lear, Robert Tallman '67,
2 Thornwood Lane, Fayetteville, N. C.....291, 362
Leavens, Arthur B., III '69, 900 N. Taylor, Kirkwood, Mo.....396
Lee, Calvin '67, 408 Morgan St., Durham, N. C.....272
Lee, Richard H. '69,
204 Longwood Dr., Newport News, Va.....305, 396
Lees, Robert Gerald '68, 617 East 73 St., Kansas City 31, Mo...376
Leff, Michael Gary '67, 560 Pine Forest Rd., Atlanta, Ga...305
Lehman, Herbert E. '69, 2001 Ave. P., Brooklyn, N. Y...305, 397
Lehne, Gregory K. '69, 440 Bracken Lane, Northfield, Ill.....397
Leighton, William Rado '68, 97 Sunset Dr., Chatham, N. J...376
Leikensohn, John Robert '67,
30 Walnut St., Staten Island, N. Y.....305, 363
Leinster, Roy E. '69, 5327 Baltimore Ave., Chevy Chase, Md...278
Leiter, Michel P. '69, 69 Broadway, Hagerstown, Md.
Lemly, Thomas A. '66,
4628 Orchid St., Shreveport, La.....214, 311, 341
Lerner, Leigh D. '66,
c/o Berliners Inc., 508 3rd Ave. W., Seattle 99, Wash...305, 341
Lesesne, Joseph Bancroft '68,
1340 Pinecrest Rd., Spartanburg, S. C.....299, 376
Lesher, Ronnie E. '69, 4118 Palmira St., Tampa, Fla...281, 397
Le Sueur, J. H., Jr. '69, 277 Jefferson St., Meadville, Pa...275, 397
Leupold, S. W. '69, 8129 Jose Circle, Jacksonville, Fla...291, 397
Levine, J. A. '69, 2401 Joel Dr., N. Bellmore, L. I., N. Y.
Levine, R. S. '68,
2401 Joel Dr., N. Bellmore, L. I., N. Y.....299, 376
Levy, W. J., Jr. '69, 5820 Brookfreen Rd. NE, Atlanta, Ga.....397
Lewis, C. H., Jr. '67, 2506 2nd St., Arlington, Va.....354
Lewis, H. H. '66, 305 S. 7th St., Bessemer, Ala.....341
Lewis, J. E. '66, Armstrong Rd., Delaware, Ohio.....293, 341
Lewis, Michael J. '68, 27 Marylin Dr., Missoula, Montana..118, 284
Lewis, Seth V. '67, 3915 Atlantic Ave., Atlantic City, N. J...275
Liccardo, James F. '67,
357 Berryman Place, Orange, N. J.....118, 281
Lichty, Myron R. '66,
1091 Wisconsin River Dr., Port Edwards, Wis...267, 268, 303
Lieb, Richard B. '69, 28 Ivy Rd., Belmont, Mass.....397
Lieber, Todd M. '66,
345 Lincoln Ave., Lansdowne, Pa.....140, 296, 341
Light, Frank G. '66, 82 Sixth Ave., Collegeville, Pa...281, 341
Ligon, Daniel J. '68,
526 11th Ave. Cr. NW, Hickory, N. C.....138, 376
Ligon, Edward S. '66,
15 Whistler Rd., Manhasset, N. Y.....267, 283, 341
Lilien, Robert S. '69,
514 Country Club Dr., Burlington, N. C.....271, 397
Lilly, Jeffrey A. '68, 53 Starlake Dr., Pensacola, Fla.....377
Lind, Frederick G. '69,
2725 Roslyn Lane, Highland Park, Ill.....129, 284, 397
Lindberg, Steven E. '69,
2036 Miraflores Ave., Waukegan, Ill.....293, 397
Lindegren, John E. '67, P. O. Box 384, Mullins, S. C.....363
Lindsay, Walter H., Jr. '66,
919 County Line Rd., Hinsdale, Ill.....230, 296, 341
Lipe, Joseph A. '67, Box 187, Landis, N. C.....291, 363
Lippard, Daniel B. '68, 293 Jackson Ave., Lansdowne, Pa...180, 377
Little, Prescott M., Jr. '68,
11 Edgewood Terr., Alexandria, Va.....294, 377
Livingston, John Scott '67,
3315 Wake Dr., Kensington, Md.....283, 363
Llewellyn, Jonathan F. '69,
21 Meadowbrook Ct., Appleton, Wis.....294, 397
Lloyd, Marshall O. '69, 360 Knox Dr., Glynco, Ga.....397
Loescher, Stephen C. '68,
6028 Oakwood Ave., Cincinnati, Ohio.....305
Loftus, Kevin W. '67,
16281 Oakhill Rd., E. Cleveland, Ohio.....294, 363
Logan, Dennis T. '68, 1230 Country Club Dr., Lancaster, Pa.....377
Long, John D. '69, 2810 Erwin Rd., Durham, N. C...278, 397
Long, Lawrence R. '69,
Alamance Acres, Box 1355, Burlington, N. C.....271, 397
Looper, William C. '66, 403 Oaktwist Ave., Gastonia, N. C.....341
Lore, Randolph R. '69, 809 S. Elm Blvd., Champaign, Ill...298, 397
Losee, Alam W. '66,
147 Hickory Redge Dr., Houston, Texas.....272, 341
Lothman, Eric W. '69, 1304 Lindgate, Kirkwood, Mo..288, 397

Loudermilk, Glen A. '69, 2126 Parkwood Dr., Brunswick, Ga...397
Low, Thomas A. '66, 26630 Ridge Rd., Damascus, Md.....341
Lowder, James L. '69, 408 N. 5th St., Albemarle, N. C.....397
Lucas, Andrew J. '66,
3301 Kensington Ave., Richmond, Va.....106, 296, 341
Ludwig, William C. '68, One Shawnee Dr., Chillicothe, Ohio..377
Lundholm, Richard H. '68,
190 Orchard Place, Ridgewood, N. J.....377
Lunsford, Ernest J., Jr. '67, Wesleyan Hgts, Roxboro, N. C.....363
Lusk, Rodney H. '66, Lower River Rd., Gallipolis, Ohio.....342
Lutwick, William R. '67,
4306 Grove Ave., Richmond, Va.....304, 363
Lynch, Donald M. '66, 908 Burr St., Fairfield, Conn.....106

M

Maas, Frederick H. '68, 526 Churchill Rd., McLean, Va.
Macintosh, Alexander T. '69,
615 Morgan Cheek Rd., Chapel Hill, N. C.....397
Macivor, Angus N. '69, 804 West 7th, Marysville, Ohio..272, 397
Mack, Johnny J. '67,
313 E. Center Ave., Mooresville, N. C.....106, 271, 363
Madison, James B. '68, 2120 Illini Rd., Springfield, Ill.....297
Mahla, Frederick T. '66,
128 Marcella Rd. Web. F. M., Wilmington, Del.....342
Mahler, Louis B. '68, 61 Fair Oaks Pk., Needham, Mass...139, 377
Mahoney, John E. '67, 7018 Charles Ridge Rd., Towson, Md...275
Maier, George, IV '69, 9 Sherman St., Bridgeton, N. J.....397
Malley, John W. '69, 24 Quincy St., Chevy Chase, Md...293, 397
Maloney, Robert W. '69, 4009 Oliver St., Chevy Chase, Md...397
Mangan, John M. '69, 4515 25th Rd. N., Arlington, Va...283, 397
Mann, James D. '67, 425 Crest Dr., Birmingham, Ala.....363
Mann, John B. '67, 6801 Park Ave., Richmond, Va.....304, 363
Manning, Donald E. '68, 715 Willis St., Batesburg, S. C.....377
Manning, Donald O. '66,
617 N. Jackson St., Arlington, Va.....197, 342
Manship, John C., Jr. '68, 2412 Hatherly Rd., Charlotte, N. C...377
Margolin, James R. '69, 7530 SE 59 Pl., S. Miami, Fla.....397
Margulies, Robert E. '68, 231 Orr Rd., Pittsburgh, Pa...298, 377
Marin, John W. '66,
1215 Washington St., Farrell, Pa.....66, 118, 280, 342
Marion, Jeremiah R. '69,
2523 Reynolds Dr., Winston-Salem, N. C.....397
Markman, Alexander J. '69, 919 Urban Ave., Durham, N. C.
Marshak, Robert J. '68, 130 Park Ave., Williston Park, N. Y...377
Marshall, Holcombe T. '66, 4 Robin St., Rome, Ga.....342
Martin, Albert P. '67, 2300 E. Glendale Ave., Milwaukee, Wis...363
Martin, James A., Jr. '67, 156 Capri Ct., Danville, Va.....363
Martin, Robert S. '69,
2824 Bartram Rd., Winston-Salem, N. C.....271, 397
Martz, David Joshua, Jr. '68,
925 Diamond St., Williamsport, Pa.....377
Mason, John Dwight '68,
28 Cedar Ave., Rockville Ct., Long Island, N. Y...227, 293, 377
Matheson, Robert Edward '67,
101 Edgewood Dr., Boone, N. C.....106, 111, 112, 143
Mathewson, James W., Jr. '67,
10177 W. Lyndonville Rd., Lyndonville, N. Y.....363
Mathis, William S., Jr. '67, 6 Terrace Rd., Baltimore, Md.
Matthews, Lawrence Ryder '68,
2540 Canterbury Rd., Mt. Brook, Ala.....295, 377
Matthews, Scott Lyman '66,
6726 Benjamin St., McLean, Va.....295, 343
Matthews, Walter S., III '66,
2125 Meridian Dr., Great Lakes, Ill.....298, 311, 343
Mattox, Nollie H. '69, 1404 Gates St., Lynchburg, Va.....398
Matuza, Albert Charles '66,
211 Louise Dr., Morrisville, Pa.....106, 278
May, Dennis Eugene '68, 2510 State St., Durham, N. C...283, 377
May, Gary Lee '68,
2669 Black Forest Trail, Atlanta 11, Ga.....283, 377
May, Michael Dennis '68,
2025 Crestland Dr., Ann Arbor, Mich.....377
May, Randolph Joseph '68,
1132 Country Club Rd., Wilmington, N. C.....283, 366, 377
Maynard, James Barry '68, 407 Meeting St., Georgetown, S. C...377
Mayne, Alfred P., Jr. '69,
1811 Silverside Rd., Wilmington, Del.....303
Mayo, Louis A., Jr. '69, 791 Roslyn Rd., Winston-Salem, N. C...398
McAfee, Roy D. '68, White Horse Rd., Kirkwood, N. J.....286
McAllister, John F. '69, P. O. Box 471, Chapel Hill, N. C...398
McAlpin, Malcolm M. '67,
Treadwell Ave., Convent, N. J.....135, 284, 363
McCallon, Earl R., III '69, 608 Smith Dr., Metairie, La.....398
McCarter, Pender Munro '68,
1540 NE 140th St., N. Miami, Fla.....377
McCarty, Kenneth Scott, Jr. '67,
2713 Dogwood Rd., Durham, N. C.....295, 363
McCaskill, Samuel G., Jr. '69,
P. O. Box 275, Elizabeth City, N. C.....280, 398
McClain, David E. '69,
Intell. Div. Hq. USAREUR, APO 403, New York, N. Y...398
McClellan, George J., Jr. '69,
29 Godfrey Ave., Roseland, N. J.....230, 398
McClelland, Robert James '68,
1101 Prospect Ridge Blvd., Haddon Heights, N. J.....377
McClure, Charles Gettys '68,
2920 Clairmont Rd., Atlanta, Ga.....377
McCollum, Douglass John '67,
5129 Macomb St. NW, Washington 16, D. C.....284, 363
McConeghy, Matthew H. '68,
1940 Tam Oshanter Ave., Tucson, Ariz.
McCreary, Robert H. '66,
2630 W. Bay Isle Dr., St. Petersburg, Fla.....283, 343
McCullough, James D. '69, Rt. 3, Honea Path, S. C.....398
McCurdy, John A., Jr. '67,
25 Indian Springs Dr., Newport News, Va.....275
McDermott, Malcolm E. '67,
10501 Memorial Dr., Houston, Tex.....276
McDonald, Charles H. '66, Box 6014, Greensboro, N. C.
McDonald, Gordon P. '68, 7111 Bruxburn Dr., Bethesda, Md...283
McDonald, Joe H. '67, 2358 Armand Rd. NE, Atlanta, Ga...293
McGarrity, David M. '66,
107 Palmer Lane, Trenton, N. J.....280, 343
McGhee, James B. '66, 714 E. Hammond St., Durham, N. C.
McGinty, David J. '67,
2200 Pembroke Ave., Charlotte, N. C.....290, 363
McGinty, Herbert K. '67, 6517 Broad St., Washington, D. C...303
McGough, Vincent E., Jr. '69,
1251 Chichester Ave., Orlando, Fla.....275, 377
McGraw, Geoffrey R. '68, S. Millbrook R.F.D., Millbrook, N. Y.
McHugh, William R., III '68,
7911 Freret St., New Orleans, La.....293, 377
McIntire, William R. '67, 3803 Orchard Dr., Midland, Mich...363
McKaig, Albert S., III '67,
4513 Club Circle NE, Atlanta, Ga.....118, 354, 363
McKee, William H. '66, 1121 Queens Rd. W., Charlotte, N. C...279
McKenzie, Robert G. '69,
6214 Rosecrest Dr., Charlotte, N. C.....300, 398
McLain, Thomas E. '68,
6101 W. 85 Terr., Overland Park, Kan.....119, 377
McManama, Gary M. '69,
1228 Cherokee Dr., Tallahassee, Fla.....136, 290, 398
McMillan, Robert G. '69,
901 Pembroke Rd., Greensboro, N. C.....275, 398
McMillen, Michael Carlton '67,
200 W. Pembrey Dr., Wilmington, Del.....138, 363
McNabb, John T., II '66,
4110 Lancaster Ave. SE, Charleston, W. Va...106, 279, 343
McNally, William J., III '66,
Public Inf. Officer, U.S.A.I.C., Ft. Benning, Ga...267, 290, 343
McNeer, Thomas P., III '69,
1336 Belmeade Dr., Kingsport, Ind.....398
McPherson, Alexander, Jr. '66, 4707 Larado Pl., Orlando, Fla...343
McRoberts, Reed '68,
3627 New Castle Dr., Houston, Tex.....292, 377
McSpadden, Jack D., Jr. '68,
2641 Crest Rd., Birmingham, Ala.....295, 377
McTighe, Arthur A. '69, 40 Delaware Ave., Trenton, N. J...398
Meadows, Robert S., III '69, 1360 Rosery Rd., Clearwater, Fla...398
Mears, Scott O. '66, Shaffer St., Bolivar, Pa.....275, 343
Meek, Charles S. '69,
1712 Christmas Tree Lane, Ponca City, Okla.....398
Meloling, William R., Jr. '68,
3315 Ohara Rd., Huntsville, Ala.....279, 377
Melville, John A. '69,
200 Mt. Pleasant Ave., Cincinnati, Ohio.....272, 398
Menne, Michael J. '66, Crest Dr., Dover, Mass.....343
Mercatoris, Michael '69,
1120 Lakemont Dr., Meadville, Pa.....272, 398
Merritt, William E., Jr. '67, 184 Peachtree Battle Ace., Atlanta, Ga.
Mersereau, John B. '67, 758 Tripps Ct., Augusta, Ga...145, 274, 363
Messer, Jay J. '68, 8429 Bordeau Ave. N., Jacksonville, Fla...298
Messick, Paul S., Jr. '68,
30 Hawthorne Dr., Durham, N. C.....292, 378
Mestre, Roberto G. '68, Lima 1261, Buenos Aires, Argentina..292
Metz, James L. '69, 1010 Lockwood Ave., Columbus, Ga.
Metz, Joseph P. '69, 1 Valley View Terr., Wayne, N. J...276, 398
Michael, John R. '67,
3942 Suitland Rd. SE, Washington, D. C.....279
Michel, Randel G. '68,
343 Oak Knoll Dr., Glendora, Calif.....295, 378
Michel, Robert B. '69, 10 River Edge Dr., Little Silver, N. J...398
Milbourne, Robert E. '68,
2606 Stanbery Dr., Columbus, Ohio.....274, 378
Miles, Duke '68, 249 E. 6th Ave., Tallahassee, Fla.....378
Miles, John B. '66, 30 Farley Ave., Fanwood, N. J.....284
Miley, Alan D. '68, P. O. Box 167, Annandale, Va.....378
Millar, David B. '69, 313 Summit Ave., Legonier, Pa...274, 378

Miller, Benjamin N. '68,
766 Spring Lake, Columbia, S. C....227, 378
Miller, Craig S. '68, 2424 Addison, Houston 25, Tex...271, 378
Miller, Grady W. '68, 4207 Western Blvd., Raleigh, N. C.
Miller, Jay B. '68, 5101 8th Rd. S., Arlington 4, Va....298
Miller, John C. '66, 2029 Point Legere, Mobile, Ala...158, 311, 343
Miller, John C. '67, 447 S. 17th St., Allentown, Pa...298, 363
Miller, John R. '68, 4605 Venable Ave. SE, Charleston, W. Va.
Miller, Kenneth T. '67, Box 1, Jamestown, N. C....288
Miller, Randall C. '68,
8818 James Ave., Minneapolis, Minn....288, 378
Miller, Richard S. '68, 50 Rotary Dr., Summit, N. J....378
Miller, Robert Alan '68,
214 Augur Ave., Ft. Leavenworth, Kan....378
Miller, Robert J. '66,
16732 Scottsdale Blvd., Shaker Hgts., Ohio....276
Miller, Thomas R. '67, 2520 SE 7th Dr., Pompano Beach, Fla.
Miller, William P. '69,
208 Tuckahoe Lane, Memphis, Tenn....129, 290
Milnes, William G. '69, 102 S. Bryant Ave., Bellevue Pgh., Pa.
Milspaw, Luther E. '69,
Ridgeview Dr. Rd., Venetia, Pa....298, 378
Mininsohn, Harvey W. '68,
818 Princeton Ave., Lakewood, N. J....378
Minnich, Kendal R. '68, 175 Bent Tree Rd., Asheville, N. C.
Mitchell, Harold A. '67, 2947 N. 26th St., Arlington, Va.
Mitchell, Jeffrey G. '68,
200 Lawndale, Wilmette, Ill....140, 297, 378
Mock, Frank M. '66, 6600 West 6th St.,
Los Angeles 48, Calif....66, 158, 159, 268, 279, 344
Modlin, John F. '67, 706 Thilly, Columbia, Mo...176, 285, 363
Moffett, David F. '69, 2715 Peachtree St., Raleigh, N. C....398
Moffet, John A. '67, 104 B St., Carneys Point, N. J....363
Moffitt, William P. '69,
7820 Edgewater Dr., W. Palm Beach, Fla....398
Mohr, Lawrence C. '69, 69 Lynhurst Ave., Staten Island, N. Y.
Molzahn, Lyndon C. '69, Lake Quivira, Kansas City, Kan...282, 398
Monteith, Gary V. '69, 5725 E. 30th St., Tulsa, Okla...293, 398
Moore, George D. '67,
Qtrs. E A USN Air Station, Brunswick, Me....129, 363
Moore, Thaddeus D. '66,
612 Cornwallis Dr., Greensboro, N. C....279, 344
Moore, William B. '66, Rt. 6, Box 175, N. Charleston, S. C...344
Moretz, Joseph A. '68, P. O. Box 579, Hickory, N. C...138, 378
Morgan, Charles E. '66, 1025 Parkview St., Asheboro, N. C...344
Morgan, Kenneth B. '69, 2705 Brighton Rd., Durham, N. C...398
Morphis, Steven A. '69,
4101 Hildring Dr. E., Ft. Worth, Tex....398
Morris, John G. '66,
N. Trinity St., Geneva, Ala....66, 106, 268, 285, 344
Morris, Kelly J. '68, 11710 Emack Rd., Beltsville, Md...162, 378
Morris, Paul W. '69, 3020 Rollins Ave., Daytona Beach, Fla...398
Morris, Robert F. '66,
119 Hallie Court, Maitland, Fla....237, 280, 344
Morrison, Andrew L. '67,
4450 N. Park Ave., Indianapolis 5, Ind....285, 363
Morse, Jack D. '69, 4200 Carmain Dr., Atlanta, Ga...295, 399
Moser, Thomas E. '68,
The Red House, Eleanor, W. Va....208, 274, 378
Moses, Alan C. '69, 196 Logan St., Gardner, Ma....304, 399
Moss, Richard T. '67,
1516 Dauphin Ave., Wyomissing, Pa....230, 363
Most, Robert K. '67, 25 1st St., Canton, Pa.
Moursund, Andrew '67, 3419 Quebec St. NW, Washington, D. C.
Mowbray, Barry N. '69, Ridgemont Rd., Spencer, W. Va....399
Mulhern, Michael E. '69,
246 N. Hawthorne Rd., Winston-Salem, N. C....282, 399
Mumma, Robert Mann '68,
Pennsboro Maner, Wormleyburg, Pa....297, 378
Munn, John W. '69, 346 Kramer Dr., Carrollton, Ga....271
Murkland, Chris P. '69, Green Acres, Roxbury, Conn...285, 399
Murphy, John M. '68,
3819 Poplar Level Rd., Louisville 13, Ky....106
Murphy, Robert P. '69, Rva Do Passeio Alagre,
918 3D Foz Do Dovro, Porto, Portugal....378
Murphy, Stephen C. '69,
500 N. Taylor Ave., Kirkwood, Md....285, 399
Murray, Charles B., III '68, 1944 Hillsdale Rd., Lynchburg, Va.
Murray, Harry M., Jr. '66,
5802 Criner Rd. SE, Huntsville, Ala....237, 290, 344
Musser, Orrin R. '69, 14 Clock Ave., Darien, Conn...295, 399
Myers, Berlin G., Jr. '69,
502 W. 5th North St., Summerville, S. C....161, 399
Myers, Francis E. '69,
1720 S. Center St., Ashland, Ohio....287, 399
Myers, Randall L. '67, 3725 Nottoway St., Norfolk 13, Va....162
Myers, Wilbur Leonald, Jr. '69,
1372 Carolyn Dr., Charlotte 5, N. C.

N

Nadler, Julian V. '66, 721 Chadwick Dr., Paramus, N. J...302, 344
Nagel, Dan A. '69,
2875 Montana Ave., Cincinnati, Ohio....208, 302, 399
Nash, Thomas Hawkes, III '67,
2527 Wrightwood Ave., Durham, N. C....302
Nathan, Michael R. '69,
1036 University Blvd. E., Silver Spring, Md....399
Nathanson, Howard Gorden '68,
110 Draper Lane, Dobbs Ferry, N. Y....301
Nations, Michael Thomas '67,
4416 Old Club Rd., Macon, Ga....364
Naulty, Stephen John '68, 1240 Wendover Ave., Rosemont, Pa.
Nauta, Haring Jetse '68, 196 Kent Rd., Newton, Mass.
Neal, Kent Conrad '67, 1344 Brooks Ave., Raleigh, N. C....288
Neeland, David B. '69, 1506 Grove St., Wilson, N. C...277, 399
Nehms, Jeffrey Howard '68, 10 Hamilton Lane, Darien, Conn.
Neithammer, John Edwin '68,
515 Kathmere Rd., Havertown, Pa....270
Nellis, James '68, 223 Claremont, Elmhurst, Ill.
Nelson, Hugh Thomas '68,
6933 Madrid Ave., Jacksonville, Fla....378
Nelson, Sherwin M. '69,
67-40 Booth St., Forest Hills, N. Y....399
Nelson, William Edward '68, P. O. Box 325, Beaufort, S. C...378
Nelson, William H., Jr. '68, 1137 Summit Dr., Albans, W. Va...378
Ness, Dale Sorlie '68, 1331 Barger Dr., Falls Church, Va....378
Neumann, Charles P., Jr. '68,
River House 143 Val Rd., New Canaan, Conn....277
Neville, Thomas A. '69, 7017 N. Fairfax Dr., Arlington, Va...399
Newby, Thomas A., Jr. '66,
2426 McRae Rd., Bon Air 35, Va....311, 345
Newman, Glenn E. '69, 405 Cooper Dr., Clinton, N. C....288
Newman, Jimmie L. '69, Rt. 1, Box 175, Henderson, N. C....399
Newmark, Howard '66,
1970 Fisher Trail NE, Atlanta, Ga....301, 345
Newton, Richard B. '66, 38 Coffman Ave., Hagerstown, Md...345
Newton, Robert Owen '68,
6038 Maple Ave., Shawnee-Mission, Kans....293
Nichol, Robert B. '69, 8 Arbor Dr., Lexington, N. C....399
Nichols, John Warren, Jr. '68, 7707 Idlewood, Dallas, Tex....287
Nickle, Norman Samuel '67,
34 W. Baltimore Ave., Clifton Hgts., Pa....302
Noe, Bruce Douglas '68, Rt. 3, Ada, Ohio....378
Nolan, Charlie C., Jr. '67, Box 248, Welcome, N. C....364
Norburn, Russell L., Jr. '67, 133 Pinecrest Rd., Durham, N. C.
Norby, Laurence H. '66, 416 S. Seventh, Osage, Iowa....345
Norris, Edwin Lloyd '68,
2713 Wexford Rd., Columbus 21, Ohio....277, 378
Norris, Reginald W. '69, 411 Woodlawn Ave., Gastonia, N. C...399
Norton, William D. '69, 1221 Luttrell St., Knoxville, Tenn....399
Novick, Donald Nathan '67,
1998 Larchmont Rd., Akron, Ohio....304, 364
Nowak, Elliott B. '69, 2438 McCord Ave., Merrick, N. Y....399
Nunley, James A., Jr. '69,
1534 Summit Dr., Charleston, Wy....302, 399
Nurkin, Harry A. '66,
112 N. Dillard St., Durham, N. C....268, 277, 311, 345
Nye, Richard A. '66, Hawkhill, Rt. 2, McLean, Va.

O

O'Bryon, Tom Watson, Jr. '69,
7905 Cypress Place, Chevy Chase, Md....106, 277
Odom, David S. '66,
5705 Brooks Lane, Greensboro, N. C...106, 108, 113, 345
O'Donnell, William A., III '67,
635 King St., Pottstown, Pa....144, 270, 364
Oesterle, James Leon '68, 7048 Knickerbocker, Hammond, Ind.
Ogburn, John F., III '69,
2601 Country Club Rd., Winston-Salem, N. C....399
Ogrodnick, David Mitchell '68,
27 Mitchell Dr., Toms River, N. J....287
O'Kelley, Ronald Lee '67,
158 Brucemont Cr., Asheville, N. C....297, 364
Oliver, Victor M. '69,
10453 Goodwood Blvd., Baton Rouge, La....399
Olshock, John T. '69, 8 Wilmont Ave., Washington, Pa....399
Olson, George E., III '69,
Rt. 1, Lake Daleway, Clemmons, N. C....384, 399
Olson, John William '68,
3301 Sunnybrook Dr., Charlotte, N. C....378
O'Neal, Sutton L. '69, Pinehill, Hazel Green, Ala....288, 399
Oosting, Timothy M. '69,
3234 Sunny Crest Lane, Kettering, Ohio....294, 399
Oppenheimer, Robert Henry '67,
10 Enfield Rd., St. Louis 32, Mo....364
Orman, Morton C. '69, 3908 Clarinth Rd., Baltimore, Md....299
Orr, Peter Allen '67,
2931 Windsor Rd., Winston-Salem, N. C....270, 364

Orr, Samuel Marshall, III '66,
2931 Windsor Rd., Winston-Salem, N. C.
Orrick, Herbert P. '69,
136 Kentucky Ave., Oak Ridge, Tenn.....296, 399
Orvald, Todd Busse '67,
250 N. Bent Rd., Wyncote, Pa.....106, 111, 112, 285
Osberg, David K. '69, 5029 Bedford Ave., Edina, Minn.....399
Osmun, Richard G. '66, 3543 Edgevale, Toledo, Ohio..293, 345
Ostdahl, Roger H. '69,
202 Haystack Lane, Wilmington 7, Del.....282, 399
Osterwise, Laurence L. '69,
Columbia Ave., Ballston Spa, N. Y.....280, 399
Otte, Alan H. '69, 7046 Berrywood Lane, Jacksonville, Fla.....399
Owen, Frazer N. '69, 85 Johnson Ferry Rd. NW, Atlanta, Ga.
Owens, Edward Johnson, Jr. '67,
Richardson Dr., Ft. Richardson, Alaska.....364
Owens, Louis Fairfax, Jr. '67, Box 158, Whaleyville, Va.....364
Owens, Ted R., Jr. '69, 2085 Trailmark Dr., Decatur, Ga...287, 399
Oyewole, Anthony '66, Univ. of Ibadan, Nigeria.....345
Oyster, James L. '69, 914 Tulsa Ct., Alexandria, Va.....399

P

Pace, John Sandersun '67,
1307 Dillard St., Tallahassee, Fla.....274, 364
Packard, Michael David '68,
312 W. Gonzalez St., Pensacola, Fla.....378
Padgett, David Emerson '67,
807 Cape Fear Ave., Fayetteville, N. C.....364
Padgett, Vernon M., Jr. '69, 212 Dale Dr., Silver Spring, Md...279
Page, Robert F. '66,
803 Sycamore St., Rocky Mount, N. C.....290, 345
Painter, George Lee '68, 283 Main St., Woodbridge, N. J.....379
Painter, William G., III '67, Ft. Defiance, Va.....293, 364
Palmer, John A., Jr. '66, Massanutten Mil. Acad., Woodstock, Va.
Palmer, Philip Gendron '67, 19 Palmer Dr., Sumter, S. C.....296
Palmer, Thomas Edwin '68,
2525 Highland Ave., Durham, N. C.....379
Pardo, Pedro L. '69,
Caixa Postal 8200, Sao Paulo, Brazil.....281, 400
Park, Bert E. '69,
815 E. Portland, Springfield, Mo.....145, 296, 400
Park, Jeffery J. '68, 5762 N. Shore Dr., Milwaukee 17, Wis...379
Park, Meredith Thomas '68,
5421 Dutchess St., Charlotte, N. C.....136, 379
Parker, Daniel '67, 4300 N. 39th St., Arlington, Va.....277
Parkhurst, Charles J. '66, 221 Riggs Dr., Clemson, S. C.....293
Parmesano, Philip Martin '68, P. O. Box 869, Elkins, W. Va...379
Parrott, William T., III '69,
1703 Cambridge Dr., Kinston, N. C.....145, 271, 400
Parsons, Donald O. '66, 474 Summit Dr., Pittsburgh 34, Pa...345
Parsons, Thomas L. '67, 6521 Wilmett Rd., Bethesda, Md.
Parrish, Richard Wayne '68, 5322 Parker St., Richmond, Va...379
Parthum, Lawrence C. '69,
106-B Golkana Ave., APO 949, Seattle, Wash.....274, 400
Pasotto, Frederick W. '67,
3427 Barringer Dr., Charlotte 8, N. C.....364
Patch, Stanley J., Jr. '69, 2762 Lantern Lane, Audubon, Pa...400
Patrick, Carl Lloyd '68, 1818 Preston Dr., Columbus, Ga.....302
Patterson, Charles G., III '67,
1611 Langhorne Rd., Lynchburg, Va.....299, 364
Patterson, David Robert '67, Box 574, Randolph AFB, Tex...364
Patterson, John C., Jr. '66, 1319 Betton Rd., Tallahassee, Fla.
Patton, David D. '66,
15812 Middlebury Dr., Dearborn, Mich.....296, 346
Patton, George Allen, Jr. '68,
2414 Sterling Rd., Nashville, Tenn.....299, 379
Pauw, Michael John '67, 305 McNab Dr., Columbia, Mo.....364
Pearce, Donald W. '69, 6232 Rocky Falls Rd., Charlotte, N. C...400
Pearlman, Michael Allen '68,
809 Malcolm Dr., Silver Spring, Md.....301, 379
Pearlstein, Leslie '67,
17001 NE 9th Ave., Apt. 4B, N. Miami Beach, Fla.....364
Pearson, Paul C., III '69, 27 Rotary Dr., Summit, N. J...276, 400
Peck, Benjamin S. '66, 707 Delmont St., High Point, N. C.
Peck, Donald Allen '67,
2530 N. Vernon St., Arlington, Va.....136, 364
Peeples, James M. '69, 2458 N. Decatur Rd., Decatur, Ga.....400
Pendergrast, William J., Jr. '68,
3398 Briarcliff Rd., Atlanta, Ga.....379
Pennington, Charles W. '66,
4713 Biltmore Ave., Chattanooga, Tenn.....234, 275, 346
Perchan, Robert J. '69,
2269 Mt. Vernon Blvd., E. Cleveland, Ohio.....400
Perett, William Gregory '67,
1315 S. Sandusky, Tulsa, Okla.....138, 364
Perry, Clifford W., Jr. '66,
2443 Reynolds Dr., Winston-Salem, N. C.....268, 273, 346
Perry, Gregory B. '69, 436 Bayside Dr., Webster, N. Y...281, 400
Perry, Henry B. '69,
208 Homewood Ave., Greensboro, N. C.....296, 400
Persons, Walter Scott, III '67, 612 Swift Ave., Durham, N. C.
Peterlin, Boris Matija '68,
1212 Arnette Ave., Durham, N. C.....302, 379
Petrich, Carl H. '69, 950 Uhler Rd., Marion, Ohio..276, 400
Pettes, David Moon '67,
1749 Hummingbird Lane, Atlanta 7, Ga.....292
Pew, William M. '66, 12 Welwyn Rd., Wayne, Pa.
Pfefferkorn, David F. '69,
525 Jersey Ave., Winston-Salem, N. C.....136, 400
Pfeiffer, Carl Frederick '67,
109 Washington St., Morristown, N. J.....285
Pfizenmayer, Richard F. '66,
20050 Parkview Ave., Rocky River 16, Ohio.....162, 346
Phelps, William Calef, Jr. '68,
10008 Holmhurst Rd., Bethesda 14, Md.....299
Phillips, Donald Arthur '67,
10321 Crestmoor Dr., Silver Spring, Md.....364
Phillips, Glenn P. '66, 61 OK Ave., New Orleans 23, La.....287
Phillips, John Gray '67, 210 Kent Ct., Pittsburgh 34, Pa...297, 364
Phillips, Lawrence V., Jr. '67,
8003 Georgetown Pike, McLean, Va.....303
Phillips, William Bruce '68,
Box 186, Setauket, Long Island, N. Y.....273, 379
Phipps, William Lewis '68,
3207 Hargill Dr., Orlando, Fla.....106, 279
Phipps, Roy M. '66,
1416 West Haven Blvd., Rocky Mount, N. C.....144, 346

Phyfer, Daniel W. '66, 1016 Ray St., Geneva, Ill.
Pieklik, John R. '69, 30 Hunt St., Ft. Bragg, N. C.....400
Pierce, Daniel G. '66, 205 Elmwood Dr., Greensboro, N. C.
Pierce, Peter W. '66, Box 14, Bethel, Me.....234, 282, 346
Pierce, Ray Vaughn, III '68,
14 Tillinghast Place, Buffalo, N. Y.....379
Piercy, Glen Thomas '67,
161 Locust Hill Dr., Rochester 18, N. Y.....364
Pinsky, Mark I. '69,
5065 Clayton Ave., Pennsauken, N. J.....384, 400
Pirtle, Ronald C. '66,
1201 Valerie Wood Dr., Stone Mountain, Ga.....275, 346
Pittman, Dewitt K., Jr. '68,
6700 Monroe Rd., Charlotte 5, N. C.....158, 162, 282, 379
Pitts, Rodney Creamer '68,
429 Eastover Rd., Charlotte 7, N. C.....379
Pixley, Stephen S. '66, 218 East Ave., Batavia, N. Y.....106, 346
Place, Stephen Richard '68,
30525 Ednile Dr., Bay Village, Ohio.....273, 379
Poe, George Jona, Jr. '67, P. O. Box 1514, Durham, N. C.
Poe, John R., Jr. '66, 2524 Banner St., Durham, N. C.....162
Politano, Paul M. '66, 1610 Hollywood St., Durham, N. C...347
Polk, Raemon M. '66,
1362 Seminole Dr., Greensboro, N. C.....283, 347
Pollard, Raymond D., Jr. '69,
1141 Watauga, Kingsport, Tenn.....400
Pollok, James L. '66, Box 188, Robbins, N. C.....291, 347
Pond, Roger A. '69,
7813 Moorland Lane, Bethesda 14, Md.....287, 400
Porto, James Vincent, Jr. '68,
1011 Cherokee Rd., Florence, S. C.....289, 379
Post, Richard Edmond '67,
5333 Doliver, Houston 27, Tex.....276, 364
Postlethewait, Raymond, Jr. '66,
1513 Pinecrest Rd., Durham, N. C.....347
Potter, Grafton M., Jr. '67,
2700 W. 67th Ter., Shawnee Mission, Kans.....364
Pousner, Michael Morris '68,
1 905 Wildwood Pl. NE, Atlanta 24, Ga.....304, 379
Powell, James Lee '67, Box 296, Sylva, N. C.....364
Powell, Thomas C. '66, 4421 Kelnepa Dr., Jacksonville, Fla.
Prance, Norman Randolph '67,
1500 Kirkway, Bloomfield Hills, Mich.....364
Pratt, George Thomas, Jr. '67,
83 Round Hill Rd., Northampton, Mass.....273, 364
Preisman, Wayne Arnold '68,
3181 N. Pollard St., Arlington 7, Va.....379
Prentis, Richard F., Jr. '68, 1233 37th St., Des Moines, Iowa....283
Priest, Fred Owen '67, 505 Superior St., Oak Park, Ill.....297
Primm, Richard K. '66,
511 Primm Circle, Thomasville, N. C.....289, 347
Primmerman, Charles Alan '68,
88 Fletcher Rd., Bedford, Mass.....379
Prince, Chesley Hammond '68,
2 Woodland Ct., Lutherville, Md.....379
Prindle, William S. '69, 6120 Bradley Blvd., Bethesda, Md...400
Pritchard, Richard H. '67,
11 Saluda Hgts., Ware Shoals, S. C.....364
Prizer, William F., Jr. '67,
220 E. Fillmore St., Petersburg, Va.....291, 364
Prodgers, Toby Batson '68,
Waldstrasse 31, Bad Godesberg, Germany.....287, 379
Prosser, Peterman Ridge '68,
6724 Esplanade Ave., Baton Rouge, La.....379
Prout, Andrew W., III '69,
1000 Fairway Blvd., Columbus, Ohio.....283, 400
Pultz, Frederick Ross '69,
5309 Denwood Ave., Memphis, Tenn.....400
Pulver, Douglas S. '69,
235 N. Pleasant Ave., Ridgewood, N. J.....400
Purnell, Frederick, Jr. '66, 38 Earle St., Norwood, Mass...303, 347
Putzell, Edwin Joseph, III '67,
800 N. Lindbergh Blvd., St. Louis 66, Mo.

Q

Quesenberry, William O., Jr. '66,
10506 Greenacres Dr., Silver Spring, Md.
Quinn, Graham E. '69, 1307 Evergreen Dr., Greenville, N. C...400

R

Rabin, Randy D. '69, 3516 Friendly Rd., Greensboro, N. C...400
Ramsey, Julian Little '68,
3167 Downwood Cr., Atlanta 27, Ga.....278, 379
Randall, David S. '66,
13 Magnolia Pky., Chevy Chase, Md.....136, 234, 271, 347
Raper, Julian Robert, III '67,
275 Drumstick Rd., Barrington, R. I.....364
Raper, Thomas E. '69,
2446 Lyndhurst Ave., Winston-Salem, N. C.....400
Ratelle, Michael John '67,
6935 NW 3rd Ave., Miami, Fla.....200, 273
Rawlings, Douglas M. '69,
1312 Eastwood Rd., Pascagoola, Miss.....400
Ray, James Claude '68, Washington St., Ashburn, Ga.....380
Ray, Ronald A. '69,
2305 Cherokee Dr., Greensboro, N. C.....291, 400
Reamer, Richard Rankin '67,
111 W. Colonial Dr., Salisbury, N. C.....297, 364
Reames, Calvin E., Jr. '69, RR 3, Box 618, Lake Wales, Fla...400
Redinger, Robert Paul '67, 503 N. Walnut St., Dover, Ohio..364
Redmond, John Andrew '68,
17 Ivey Trail, Greenville, S. C.....172, 380
Reed, Gregory Lee '67, Rt. 1, Box 20B, Brookeville, Md.....364
Reed, James Stewart '68,
320 Lincoln Ave., Lansdowne, Pa.....292, 380
Reed, Joseph William '68,
6637 Barnaby St. NW, Washington, D. C.....380
Reed, Richard G. '67, 126 N. Washington, Delaware, Ohio..297
Reese, Marcus Lee '68, 604 Pate St., Monroe, N. C.....106
Reich, Charles Frank '68, 108 Hilltop Rd., Naugatuck, Conn...380
Reider, Richard Koons, Jr. '67,
2115 Woodlawn Dr., Laporte, Ind.....106, 285
Reifsnyder, Richard Wm. '68,
477 Leonard Rd., Huntingdon Valley, Pa.....212, 380
Rekate, Harold L. '66,
811 Chesapeake Ave., Annapolis, Md.....347

Renneker, Michael Thomas '67,
75 Blenheim Rd., Columbus, Ohio....106, 297
Ressetar, Robert M. '69, 75 Clifton Ave., Clifton, N. J....401
Rettig, William T. '69, 990 Woodmere Dr., Westfield, N. J...401
Reynolds, Benoni O. V. '66, Headquarters Fifth A. F.,
APO San Francisco, Calif....267, 276, 348
Reynolds, John C. '66,
500 Iona St., Metairie, La....65, 266, 268, 273, 348
Rice, Charles Edgar, III '67,
438 Argyle Dr., Falls Church, Va....286
Rich, Simon B. '67, New Lake Farm, Belhaven, N. C...303, 365
Richardson, David P. '66,
1449 E. Goodrich Lane, Milwaukee, Wis.
Richardson, James G., III '67,
2200 NW 9th Place, Gainesville, Fla.
Richardson, John Terry '68,
910 Liberty Dr., Thomasville, N. C....106, 289, 380
Richardson, John W., Jr. '69,
505 W. Cornwallis Dr., Greensboro, N. C....401
Riedy, Robert Frederick '67,
621 N. Graham St., Allentown, Pa....118, 365
Riesenfeld, Robert John '68,
561 Summit Ave., Oradell, N. J....133, 276, 380
Riggs, David Alan '68, 46 Charles St., Auburn, N. Y....276, 380
Riggs, Robert Thomas '67,
1512 Summit St., McKeesport, Pa....303, 365
Rivera, James R. '66, 3409 Hope Valley Rd. No. 5, Durham, N. C.
Robb, George W. '67, 1492 Saginaw Ave., Bend, Ore....365
Robbins, Henry H., Jr. '67,
2115 Providence Rd., Charlotte, N. C....365
Robbins, John Coe '68, 809 Parkway, High Point, N. C....380
Roberson, Samuel Edgar '68,
1504 Court St., Maryville, Tenn....380
Roberts, Bruce Allen '68,
7367 Old Lake Shore, Lake View, N. C....380
Roberts, David M. '68,
Rd. No. 3, Mechanicsburg, Pa....134, 135, 277, 380
Roberts, Michael A., Jr. '68,
57 Canterbury Dr., Ramsey, N. J....275, 380
Roberts, Michael B. '69,
2913 Damascus Rd., Augusta, Ga....401
Roberts, Michael F. '69,
1081 N. Jamestown Rd., Apt. F, Decatur, Ga....297, 401
Roberts, Stuart D. '69,
1163 Ballytore Rd., Huntingdon Vy, Pa....301, 401
Roberts, Thomas L., Jr. '67,
1029 SE 12th Way, Ft. Lauderdale, Fla....277
Robertson, David Fudge '67,
25 Elmview Ter., Pittsfield, Mass....365
Robertson, James H. '69,
1797 W. Union Blvd., Bethlehem, Pa....268, 281, 348
Robinson, George Michael '68,
1701 W. 10th St., Sedalia, Mo....275, 380
Robinson, Gregory N. '69,
QTRS A, USN Hospital, Oakland, Calif....401
Robinson, James T. '66,
1664 Aberdeen Rd., Baltimore, Md....132, 142, 348
Robinson, Richard S. '69,
306 Creswell Dr., Falls Church, Va....289, 401
Rochen, Jeffrey D. '69, 4 Hampton Rd., Lynbrook, N. Y....401
Rock, Jay Thomas '68, 701 Academy Place, Pittsburgh, Pa.
Roche, Kerry John '68,
3916 Jefferson St., Hollywood, Fla....277, 380
Rodin, Steven G. '66, 61 Catherine Rd., Scarsdale, N. Y...273, 348
Rogers, Joe Mark '68, 608 Austin Ave., Cary, N. C....380
Rogers, Paul Hamilton '68,
Rt. 1, Hartsville, S. C....132, 142, 283, 380
Rohde, William C. '69, 606 Main St., Reisterstown, Md...277, 401
Rollins, Vinton Lee '68,
103 W. Meeting St., Morganton, N. C....380
Romano, Dennis Michael '67, 41 Guyer Rd., Westport, Conn...278
Romig, Bruce '67, 853 Ridge Rd., Annandale, Va....365
Romp, Walter G. '66,
Box 7, Avery, Ohio....158, 172, 180, 228, 311, 348
Root, Mark Woodson '68,
3924 Dupont Circle, Jacksonville, Fla....286, 380
Rose, Clifford H. '69, P. O. Box 369, Jamestown, N. C....401
Rose, Danny O. '69,
612 B West Palmetto, Florence, S. C....116, 278, 401
Rose, John William, Jr. '67,
1785 Shades Crest Rd., Birmingham, Ala....271, 365
Rosenberg, Stuart A. '69, Waverly, Va....401
Rosenblatt, Steven '69,
1735 SW 13th Ave., Miami, Fla....136, 145, 281, 401
Rosenthal, Robert Mark '68,
2475 Nicholson Dr., Baton Rouge, La....305, 380
Roser, Robert Hutchins '68,
4 Prade Lane, Massapequa Park, N. Y....380
Ross, Alan Lawrence '67,
179 Hunting Ridge Rd., Stamford, Conn....210
Ross, Alfred Kern '67, 206 Hawthorne Rd., Elkin, N. C...200, 365
Ross, Robert E. '69, 53 County Rd., Demarest, N. J...277, 401
Rotella, Peter Anthony '68,
96 East 12th St., Huntington Sta., N. Y....380
Roth, Robert Andrew, Jr. '68,
102 Oklahoma Ave., Wilmington, Del....139, 299, 380
Rothman, George Kopel '67, 85 Pine St., Oxford, Pa...305, 365
Rothrock, Michael E. '69, Rt. 1, Lewisville, N. C...277, 401
Royal, Peter A. '69, 47 Beechtree Rd., Levittown, Pa....278
Rubin, Hyman Sylvan '67,
306 Saluda Ave., Columbia, S. C....305, 365
Rubin, Peter Jonathan '67,
684 High St., Bath, Maine....160, 305, 365
Rudberg, Joe Arthur '68,
6124 Meadow Crest, Dallas 30, Texas....305, 380
Rudin, John Jesse, III '66, 1640 Marion Ave., Durham, N. C...348
Ruey, John S. '69, 744 Maplewood Ave., Ambridge, Pa...301, 401
Ruggero, John Clement '67, 1500 College Rd., Raleigh, N. C.
Rugh, William B. '69,
3410 Morkel Dr., Godfrey, Ill....210, 401
Ruis, Ronald Harold, II '68,
1916 S. Ferncreek Ave., Orlando, Fla....162, 278, 380
Rundles, Ward Frederick '67,
132 Pinecrest Rd., Durham, N. C....365
Running, Robert Elmer '68,
631 Rapids St., Roanoke Rapids, N. C....297, 380
Rupp, Daniel R. '66,
2001 Tremont Rd., Columbus, Ohio....230, 284, 348
Russ, Michael Claude '66,
2684 Birchwood Dr. NE, Atlanta 5, Ga....294
Rutenberg, David Charles '67,
34-35 76 St., Jackson Hgts. 72, N. Y....291, 365
Rutherford, Kenneth Alan '68,
213 N. Madison St., Tupelo, Miss....299, 380
Ryan, Francis William '68, 103 Blakely Rd., Chester, Pa...106, 278

S

Sachs, Steven W. '69,
7004 Deerfield Rd., Baltimore 8, Md....299, 401
Saks, Jerome Harold '68,
423 Woodlawn Ave., Beckley, W. Va....301, 380
Salsbury, Stuart Marshall '68, 4108 Hwy., Baltimore 25, Md...380
Salter, Manuel Lee, Jr. '68,
187 West Hills Rd., Huntington Sta., N. Y....281, 380
Sammons, Jack Lee, Jr. '67,
2753 Ponderosa Cr., Decatur, Ga....292
Samuels, William Oscar '67,
1020 Nine Acres Lane, Mamaroneck, N. Y....305, 365
Samson, Willis Kendrick '68,
609 Broad St., Syracuse 10, N. Y....292, 380
Sanderson, Timothy Alonzo '68,
432 Warley St. U. S. Naval, Newport, R. I....380
Sands, Alexander P. '67,
1118 S. Main St., Reidsville, N. C....296, 365
Sands, Blase Dale '68,
6144 N. 12th Rd., Arlington, Va....275, 380
Sandusky, Chad Bingly '67,
3906 Northwest Dr., College Park, Ga....365
Sapp, James Stephen '68,
10 Forest Rd., Asheville, N. C....293, 380
Sapp, Robert Holmes '66,
198 Wyoming Ave., Maplewood, N. J....349
Saunders, Richard J. '69,
534 Patricia Dr., San Antonio, Tex....293, 401
Savitz, Edward O. '69, 3301 Lykes Ave., Tampa, Fla...294, 401
Schadt, Charles F. '67,
4281 Montrose Dr., Memphis 17, Tenn....272, 365
Schechter, Arnold Morris '68, Box 614, Kinston, N. C....381
Schenck, Ralph F. '67,
311 Woodland Ave., Avon By the Sea, N. J....365
Scherer, Glenn D. '69, 6267 SW 57th St., S. Miami, Fla...401
Scherf, Chrisman G. '68,
102 06 Ascan Ave., Forest Hills 75, N. J...136, 280, 381
Schick, Gustav A. '66, 550 W. Main St., Millville, N. J...277, 349
Schipke, Michael H. '67,
18 Briarwood Rd., W. Hartford, Conn....186, 293
Schiro, Gregory W. '67,
150 Berkshire Rd., Hasbrouck Hgts., N. J....365
Schlesinger, Martin '69, 126 Va. Ave., Hampton, Va....401
Schlogl, John G. '67, 132 Radcliff Cr., Durham, N. C.
Schlosser, Paul M. '66,
546 Laurel Grove Lane, Orange Park, Fla....349
Schluderberg, Herbert H. '67,
5023 Gwynn Oak Ave., Baltimore, Md....286
Schmidt, James R. '67, 417 Highland Rd., Pottstown, Pa....365
Schneider, David C. '69, 1874 Virginia Ave., McLean, Va....401
Schodde, Joseph A. '68, 2147 Grace Dr., Santa Rosa, Calif....381

Schoenfeld, Brian L. '68, 1028 Covington Lane, Norfolk, Va...381
Schorr, Stephen A. '67,
815 W. Church Rd., Elkins Park, Pa.....220, 305, 365
Schumer, Dennis R. '66,
1428 Isted Rd., Glen Burnie, Md.....301, 349
Schurlknight, Donald E. '69,
1392 Sarazen Dr., Rockledge, Fla.....303, 402
Schwab, Joseph R. '67,
1015 N. Elmwood Ave., Oak Park, Ill.....158, 159, 176, 299
Schwartz, Theodore '69,
1822 Erlen Rd., Melrose Park, Pa.....305, 402
Schweiger, Don A. '68, 316 Arizona St., Portsmouth, Va.....381
Schweitzer, Edward C., Jr. '67,
487 Broadview, Highland Park, Ill.
Scott, David S. '67, 3700 Freedom Dr., Charlotte, N. C.....365
Scott, Michael H. '67, 622 Hanover Ct., Rock Hill, S. C...172, 365
Scott, Richard L. '68, 4706 Kittyhawk Way, Louisville, Ky...381
Scott, Watson T. '66,
4125 Leland St., Chevy Chase, Md.....296, 349
Scotten, Stephen L. '69, 1306 Evans Rd., Aiken, S. C...291, 402
Scull, John C. '68, 2 Milford Rd., Newport News, Va...291, 381
Seamans, Richard F. '67,
New Monument St., Concord, Mass.....283, 365
Seidel, Robert K. '68,
102 Clarendon Ct., Metuchen, N. J.....300, 381
Selden, Stephen J. '66, 22 Pleasant St., W. Hartford, Conn.
Self, Michael L. '66,
4413 NE 21 Ave., Ft. Lauderdale, Fla.....237, 349
Self, William K., Jr. '69, 701 Peyton Circle, Marks, Miss.....402
Sellers, Harvey J., III '69, 8 Grant Dr., Lavale, Md.....381
Sellers, Michael P., IV '67, 111 Oak Grove Rd., Norfolk, Va.
Sellers, Thomas B. '69, 610 Barcliff Rd., Norfolk, Va...293, 402
Seltzer, Scott L. '69, 341 Dewey, Evanston, Ill.....304, 402
Serbell, John D. '67, Hillside Rd., Dauphin, Pa.....291, 365
Serravezza, William J. '67,
12 Robert Martin Lane, Scarsdale, N. Y.....106, 296, 365
Sessoms, Howard C. '66, 604 E. 7 St., Lumberton, N. C.....349
Severson, Gerald R. '68,
7615 Mason Dells, Dallas, Tex.....293, 381
Seymour, Richard G. '66,
223 Pine Grove Rd., Southern Pines, N. C.....290, 349
Shackford, James H. '66,
812 NW 41, Oklahoma City, Okla.....106, 296, 349
Shaefer, Richard L. '69,
Box 51 H.Q. 3 Air Force, APO New York, N. Y.....402
Shafer, Irving E., III '69,
618 Margaret Dr., Statesville, N. C.....402
Shahan, Michael E. '68,
504 Driftwood Dr. W., Palm Harbor, Fla...203, 302, 381
Shannon, Randolph W., III '69, RFD 1, Society Hill, S. C.....402
Shapins, Frank D. '68, P. O. Box 952, Vero Beach, Fla...298, 381
Sharoff, Barry L. '68, 5735 E. Cedar Ave., Denver, Col...300, 381
Sharp, Christopher P. '66, 210 Washington St., Noburn, Mass...349
Sharp, Robert R. '66, 700 Milltown Rd., Wilmington, Del.....349
Sharratt, Bryan E. '69, 7403 Hampton Blvd., Norfolk, Va.....402
Shasby, Douglas M. '67,
146 Wildwood, Youngstown, Ohio.....106, 160, 284
Shaw, Dale R. '69, RD 1, Stewartstown, Pa.....402
Shearer, Rees R. '68, 3125 N. Abingdon St., Arlington, Va.
Shearon, Elder L., III '66,
2826 Lombardt, Memphis, Tenn.....172, 350
Sherrard, Thomas J., III '66,
1936 SE 17 Ct., Pompano Beach, Fla.....66, 289, 350
Sherrill, William F. '66, 101 Avalon Rd., Winston-Salem, N. C.
Shipp, Robert T. '68, 2054 Kirby Rd., McLean, Va.
Shirvis, David F. '69, 200 East Rd., Glenn Ellyn, Ill...276, 402
Shives, Aubrey C., Jr. '66,
25 Ashley Ave., Greenville, S. C.....275, 350
Shives, Fletcher G. '68, 25 Ashley Ave., Greenville, S. C.....381
Shoemaker, Raleigh A. '67,
1220 E. Morehead St., Charlotte, N. C.....293, 365
Shoneman, Charles H. '69,
604 Elkins Ave., Elkins Park, Ill.....304, 402
Shoop, Richard A. '67, 364 W. 9 St., Salem, Ohio
Shore, Philip L., III '69,
1409 Lyndhurst Dr., High Point, N. C.....402
Shorenstein, Stuart A. '68, 55 Spruce Dr., Roslyn, N. Y...300, 381
Shupe, David R. '69, 6705 Sorrel St., McLean, Va.....402
Shutkin, Thomas N. '69, Hatfield Hill Rd., Bethany, Conn...402
Siddall, Patrick '67, 5419 Taney Ave., Alexandria, Va.
Sigmon, John T. '69,
1144 Norland Rd., Charlotte, N. C.....274, 402
Sikora, Robert F. '68,
256 22 Kensington Pl., Great Neck, N. Y.....381
Silverforb, David B. '67, 7315 Holmes, Kansas City, Mo.....304
Silverman, Frederick I. '68, 86 Bay Heights Dr., Miami, Fla...381
Simmons, Douglas E. '67, Rt. 2, Box 587, Easley, S. C.....350
Simmons, William B., Jr. '66,
130 W. Lebanon St., Mount Airy, N. C.....296
Simon, Steven E. '68, 75 Nob Hill Rd., New London, Conn.....381
Simon, William A., III '69, 155 Secor Lane, Pelham, N. Y...402
Simons, Robert A. '68,
1236 W. 69 St., Kansas City, Mo.....144, 304
Simons, William J. '68, 614 Raleigh Rd., Wilson, N. C...289, 381
Simpson, Jon H. '67, P. O. Box 14, Cottonwood, Ariz...276, 365
Simpson, Robert F. '69, Rt. 1, Brevard, N. C.....402
Sims, Larry D. '66, 3629 NW 12 St., Oklahoma City, Okla...350
Sinclair, Timothy A. '66,
1688 Otter Creek Rd., Nashville, Tenn.....237, 279, 350
Sizemore, Frank J. '68,
629 Colonial Dr., High Point, N. C.....289, 381
Slade, William S. '68, RFD 4, Baxley, Ga.....381
Slaughter, Richard G. '68, Rt. 5, Box 62, Austin, Tex.....292
Slease, Clyde H., III '66,
637 Pitcairn Pl., Pittsburgh, Pa.....289, 350
Slivinske, Dale A. '68,
309 Haven Ave., Scotch Plains, N. Y.....302, 381
Sluder, Larry L. '68, P. O. Box 15, Enka, N. C.
Small, Philip W. '67, 1932 Sharon Lane, Charlotte, N. C...284, 365
Smalley, Lee A. '69, Rt. 17, Knoxville, Tenn.....402
Smith, Adon N., III '69, 2329 Pender Pl., Charlotte, N. C...284, 402
Smith, Brian C. '66,
1310 Lawrence Rd., Chattanooga, Tenn.....230, 350
Smith, Charles O., III '69,
207 11 Ave. SW, Moultrie, Ga.....158, 272, 402
Smith, Darland C. '68, 110 Leavell Woods Dr., Jackson, Miss...381
Smith, David K. '69, 652 Beechwood Lane, Butler, N. J.....297
Smith, Donald D., '67, 314 S. Darlington, Tulsa, Okla.....365
Smith, Donald F. '67, 8154 S. Clyde Ave., Chicago, Ill.
Smith, Gregory Lynn '68, 14 S. Main St., Jacobus, Pa.....381
Smith, James H. '69,
3003 Knobview Dr., Nashville, Tenn.....280, 402
Smith, John Howard '68,
1109 NE Second Ave., Delray Beach, Fla.....381
Smith, Kingston Earl '68, 141 Pasture Rd., Poquoson, Va...283, 381
Smith, Michael Edward '67,
218 Saratoga Ave., Spartanburg, S. C.....286, 366
Smith, Norman A. '66,
6914 Linda Lake Dr., Charlotte, N. C.....198, 234, 350
Smith, Robert K. '66,
505 S. Taylor St., Rocky Mount, N. C.....162, 350
Smith, Steven Lee '68,
917 Wellington Rd., Baltimore, Md.....274, 366
Smith, Thomas M. '69, 700 Merrifield Rd., Louisville, Ky.....402
Smith, William T., Jr. '69,
353 Maple Ave., Pittsburgh, Pa.....271, 402
Smithson, Frank W. '69, 748 Georgetown Dr., Nashville, Tenn.
Smoland, Paul N. '69, 1116 Conger Dr., Aiken, S. C.....402
Smolen, Peter N. '69, 810 Memorial Dr., Ahoskie, N. C...272, 402
Smull, Michael W. '66, 4200 Forest Lane, McLean, Va...206, 351
Smythers, Alex Jackson '68, 58 Park St., Warsaw, N. Y...302, 381
Snead, Philip Trout '68,
6915 York Rd., Baltimore, Md.....145, 297, 381
Sneeringer, William James, IV '68,
906 Poplar St., Annapolis, Md.....199, 381
Snell, Thomas E. '69,
2414 Cortland St., Waynesboro, Va.....136, 283, 402
Snell, Robert D. '69, 4008 Texas, Vernon, Texas.....292, 402
Snider, Richard H., Jr. '66, 169 Maple Ave., Oakfield, N. Y...351
Snow, Rodney Wayne '68, Stadium Dr., Spray, N. C.....381
Snyder, Jeffrey B. '69, 27 Kelly St., Metuchen, N. J.....145
Sobell, Maurice H., III '69,
30091 Ponds View Dr., Franklin, Mich.....279, 402
Solie, Guy Thomson '67,
4213 Yuma Dr., Madison, Wis.....158, 297, 311, 366
Somers, William R. '66,
421 W. Vanderbilt Dr., Oak Ridge, Tenn.....297, 357
Sommerville, Donald Paul '68,
1509 Pigeon Point Rd., Beaufort, S. C.
Southern, Gilbert E., Jr. '67,
2447 Jefferson Ave., Winston-Salem, N. C.....366
Southern, Samuel O. '66,
2715 Barmettler St., Raleigh, N. C.....66, 320, 351
Spader, Bruce Edward '68,
19 Willowbrook Acres, Parkersburg, W. Va.....366
Spears, Drew S. '69, Rd. 1, Riefelsville, Pa.
Spears, Roswell H., III '69,
803 Woodland Ave., Johnson City, Tenn.....302, 402
Spiegel, Mark Alexander '68,
807 N. Elm Dr., Beverly Hills, Calif.....304, 381
Sprague, Stuart R. '69, 8101 Edinburgh, Clayton, Mo.....403
Spraitzar, Stephen S. '69, 1 Joanna Way, Chatham, N. J.....403
Sprugel, Douglas G. '69, 6912 Cherry Lane, Annandale, Va.....403
Squires, Willard D., Jr. '69,
185 Gordon St., Pittsburgh, Pa.....272, 403
Stackhouse, Douglas E. '68,
315 Muriel Ave., N. Plainfield, N. J.....381
Stadiem, Hyman '68, 1201 Sutton Dr., Kinston, N. C...272, 381

Stadiem, William H. '69, 105 Wilson Ave., Kinston, N. C...230, 403
Stamile, Patrick M. '66,
13 Milton St., RFD 1, Sayville, N. Y.....305, 351
Stanford, Herschel E., Jr. '66,
4146 Paran Pines Dr., Atlanta, Ga.....271, 351
Stanley, Ronald Jay '68, 134 Stanley Dr., Kernersville, N. C...382
Staples, William C. '69,
1202 Crescent Dr., Mt. Airy, N. C.....230, 403
Stark, Steven Zachary '68,
1908 Millersville Pike, Lancaster, Pa.....382
Starns, Byron E., Jr. '66, 1209 W. Shewartz,
Apt. 1, Carbondale, Ill.....65, 145, 160, 172, 176, 284, 351
Staten, Lyle V., Jr. '69,
3225 Memorial Blvd., Kingsport, Tenn.....403
Stauffer, Robert E. '66, 353 Oakridge Dr., Rochester, N. Y...351
Stauffer, William R. '66, 605 Wimpleton Place, Louisville, Ky...351
Stauss, Benjamin George '67, Rt. 4, Box 69, Easton, Md.....366
Stavins, Charles F. '67, 1215 92 St., Niagara Falls, N. Y.....106
Steele, David L. '69, 8664 Boston St., Ft. Lewis, Wash.....403
Steele, Jack M. '69, Box 1358, Port Arthur, Texas.....403
Steib, Russell J. '66, 167 Wilson Ave., Niles, Ohio.....351
Stein, Richard Allan '68,
102 St. Lawrence St., Rehaboth Beach, Del.....298
Steinberg, Herman W., Jr. '69, 687 Park Ave., Paterson, N. J...403
Steinbruegge, Robert W. '69,
1446 Rainier Falls Dr., Atlanta, Ga.....403
Stenberg, Edwin S., III '69,
404 Yeager Ave., Ft. Benning, Ga.....284, 403
Stephens, Michael Allan '67,
415 E. Malone St., Hanford, Calif.....280
Stephenson, William H. '68,
267 Woodberry Dr., Bloomfield Hill, Mich.....271
Stevens, Barry W. '66,
1306 Abbeville Ave. NW, Aiken, S. C.....311, 351
Stevens, James H., Jr. '66,
5827 Falkirk Rd., Baltimore, Md.....302, 351
Stevens, Pierre Vandale '68,
307 Belmont Ave., Cannonsburg, Pa.....292, 382
Stewart, James Edward '66,
Bell Bldg., Verdiers Bluff, Beaufort, S. C.....351
Stewart, John Douglas '67,
1204 Covington Rd., Carrcroft, Wilmington, Del...161, 273, 366
Stewart, Samuel K., Jr. '68,
15 Cushman St., Plymouth, Mass.....280, 382
Stewart, William Ray '67,
137 Country Club Place, Southbridge, Mass.....271
Still, John T., III '69,
2426 E. Lake Dr., Raleigh, N. C.....298, 403
Stimson, William R. '67, 950 NW 8 St., Apt. 8B, Boca Raton, Fla.
Stoel, Peter F. '69, 01411 SW Radcliffe Rd., Portland, Ore.....403
Stokes, Joseph Powell '68,
1324 Highland Ave., Hendersonville, N. C.....382
Stokes, Paul Mason '68,
1071 Falcon Ave., Miami Springs, Fla.....274, 382
Stoler, Stanley '68, 2612 Sawmill Rd., N. Bellmore, N. Y...298, 382
Stone, Bruce W. '67, 5 Berwick Rd., Lexington, Mass.....366
Stone, Richard E. '69, RFD 2, Box 181, Pound Ridge, N. Y...273
Stone, Sam George '67,
367 Richmond Lane, Crystal Lake, Ill.....298, 366
Stone, William F. '67, 2100 E. Walnut, Goldsboro, N. C.
Stoner, Michael A. '66, 235 Brandon Court, Danville, Va.....304
Stoppelman, John S. '66,
3415 Franklin Place, Wilmington, Del.....295, 352
Stratos, Milton S. '69,
1301 Russell Dr. N., St. Petersburg, Fla.....276, 403
Stratton, Sherman Lee '67, Box 274, Laurel, Fla.....366
Strayhorn, William F., III '69, 818 Nancy St., Durham, N. C.
Street, David P. '68, Box 17, Rt. 3, Charlottesville, Va.
Streets, Benjamin F., III '67, 12891 Oakhurst Rd., Largo, Fla...366
Strickland, Roy M. '69, Box 331, Smithfield, N. C.
Stringfellow, Walter, III '67, 964 Cherry St., Winnetka, Ill.....285
Strohl, Daniel Schuyler '68,
320 S. Harrison St., East Orange, N. J.....305, 382
Stryker, Henry B., III '69,
1 Holiday Lane, Taxarkana, Texas.....292, 403
Stuart, William Kelly '68. 2234 Woodrow St., Durham, N. C...382
Stubbs, Gary Winterson '68, Rd. 5, Carlisle, Pa.....298, 382
Stubbs, Robert D. '69,
310 N. Highland St., Gastonia, N. C.....129, 288, 403
Stuebner, Jon W. '66, 18 Dromara Rd., St. Louis, Mo...283, 352
Suffness, Michael B. '69, 408 Pingree Ave., Trenton, N. J...305, 403
Sullivan, Edward Joseph '68,
39 Bamford Place, Irvington, N. J.....382
Summerlin, Daniel C., Jr. '67,
615 W. Main St., Mt. Olive, N. C.....282, 366
Sumner, William Emslie '67,
144 Anthony St., Gaffney, S. C.....268, 297, 366
Sumner, Edmund C. '69, 1209 Wilton Lane, Kirkwood, Mo.
Sussman, William Charles '68,
849 Paradiso Ave., Coral Gables, Fla.....382
Sutherland, John D. '66, Rt. 1, Box 374R, Port Clinton, Ohio..352
Swagart, Harry Augustus '67,
10201 Grosvenol Place, Rockville, Md.....270, 366
Swan, Richard H. '67, Rt. 1, Box 267-A, Kerrville, Texas.....290
Sweet, Charles Vann '68,
4985 Lake Forrest Dr. NW, Atlanta, Ga.....296, 382
Swennes, Robert Harvey '67,
8424 Mt. Tibet Dr., El Paso, Texas.....138, 197, 366
Swetnam, John Wilber '68, 1702 S. Lakewood, Tulsa, Okla.
Swiger, Ernest C., Jr. '69,
525 Stanley Ave., Clarksburg, W. Va.....403
Swinden, Elbert Dennis, Jr. '67, 3707 Acosta Rd., Fairfax, Va...302
Swinney, John G. '67, 201 Hempstead Place, Charlotte, N. C...279
Swogger, Richard L. '68, 12580 Chillicothe Rd., Chesterland, Ohio
Swomley, Michael T. '68,
3212 Brightwood Ave., Baltimore, Md.....106, 279

T

Taft, Edmund M. '69,
595 Parkview Dr., Burlington, N. C.....274, 403
Taft, Richard Chesson '67,
1707 E. 5th St., Greenville, N. C.....285, 366
Taft, Thomas Fleming '68,
119 W. 3rd St., Greenville, N. C.....136, 382
Tanenbaum, Marc A. '69,
108 Romaine Dr., Spartanburg, S. C.....403
Tarsoff, Barry Joel '67,
802 E. Front St., Plainfield, N. J.....273, 366
Tarasuk, William Elarion '68,
306 Marion St., Bridgeport, Conn.....274, 382
Tasker, Richard William '67, 96 Locksley Rd., Lynnfield, Mass.
Taurman, John David '68,
350 Greensboro Dr., Dayton, Ohio.....298, 382
Tavernise, Michele '68, 208 Watts St., Durham, N. C.
Taylor, Richard K. '66, Rt. 3, Burlington, N. C.....352
Taylor, William R. '66, 1717 Colony Rd., Salisbury, N. C.....352
Taylor, William Roy, Jr. '68,
801 S. Mecklenburg Ave., South Hill, Va.....382
Teal, James Robert '67, 520 Gradin Rd., Charlotte, N. C...286, 366
Telge, Mark Charles '68, 1779 Elm St., Manchester, N. H.....106
Thackrey, Kent D. '66,
102 W. Rosemary Lane, Falls Church, Va.....296, 352
Thies, Austin C., Jr.'69, 2429 Red Fox Trail, Charlotte, N. C...403
Thomas, Cornelius B., Jr. '69,
2069 Springlake Dr. NW, Atlanta, Ga.....403
Thomas, Edmund W., Jr. '69,
1411 Siena Ave., Coral Gables, Fla.....301, 403
Thomas, Isaac C., Jr. '69, 506 Belmont Rd., Belmont, N. C...403
Thomas, Wayne E. '69,
850 Loridans Dr. NE, Atlanta, Ga.....295, 403
Thomas, Wilbur Wells, III '68,
8308 Fenway Rd., Bethesda, Md.....382
Thompson, Arthur Blair '69, 40 Old Range Rd., Wilton, Conn...282
Thompson, John Gill '68,
113 College Ave., Centerville, Tenn.....288, 382
Thompson, Joseph Madison '66,
517 Gardner St., Raleigh, N. C.....352
Thompson, William H., Jr. '67,
1912 Piedmont Way, South Bend, Ind.....366
Thore, Robert Eddie '67, 4100 Leeds Dr., Charlotte, N. C.....366
Thorne, William H. '69, Rt. 1, Littleton, N. C.
Thornton, Robert B. '68,
1308 Evergreen Ave., Goldsboro, N. C.....382
Thornton, Thomas S. '66,
3230 Pensley Rd., Winston-Salem, N. C.....353
Thrasher, Michael A. '67, 1628 Morris Ave., Norfolk, Va.....366
Thurber, James M. '69,
2022 Innwood Rd. NE, Atlanta, Ga.....282, 403
Thurston, Thomas E. '69,
162 27th Ave. N., St. Petersburg, Fla.....403
Tibone, James Eugene '68,
25 S. Long Beach Rd., Rockville Centre, N. Y.....285, 382
Tice, Stephen Alonzo '67, Box 434, Tice, Fla.....203, 302, 366
Tiffany, Terence Norman '67, 300 Forest Dr., Short Hills, N. J.
Tilton, James T. '66, 4562 Pate Dr., Columbus, Ga.
Timin, Gary P. '69, 1511 Pinewood St., Falls Church, Va.....403
Timmerman, William B. '68,
1960 Queens Rd. W., Charlotte, N. C.....281, 382
Tisdale, Norwood Boyd '69,
431 W. Long Lake Rd., Bloomfield Hills, Mich.....298
Tobias, Carl William '68,
918 Sunset Ave., Petersburg, Va.....305, 382
Todorovich, Michael B. '67,
9846 Waterbury Dr., Ladue, Md.....230, 285, 366
Tomes, James R. '69, 7319 Glen Arbor Rd., Louisville, Ky.....403
Tomko, David J. '66, RFD 14, Box 332, Richmond, Va...296, 353
Toot, Douglas M. '69, 66 Edgewater, Poland, Ohio.....403

Topping, Joseph C., Jr. '68,
Liverman Heights, Plymouth, N. C.....382
Touw, Kenneth B. '69, 4 Hyde Ave., Jekyll Island, Ga.....404
Townsend, John Seaman '68,
1624 Alexander Ave., Chambersburg, Pa.....382
Trader, Ronald G. '68, 91 Gircde Rd., East Aurora, N. Y.....382
Travelstead, Malcolm P. '68,
4303 Keswick Rd., Baltimore, Md.....106, 296, 382
Tredway, James W., III '68,
1106 W. Durwood Cressent, Richmond, Va.....281
Tremlett, Robert Stephen '68,
302 E. Grove St., Greeneville, Tenn.....275, 382
Treut, William D. '69, 257 Tuttle Parkway, Westfield, N. J...302
Trexler, William B. '66, 2 Berryville Rd., Greenville, S. C.....353
Tria, John Joseph, Jr. '68,
Rt. 2, Box 446 A, Kings Mountain, N. C.....382
Trickett, Richard A. '69, 19035 Dixie Dr., Mt. Clemens, Miss...404
Trippe, William Lambert '67,
380 Argonne Dr., Atlanta, Ga.....295, 366
Trotman, Richard C. '67,
20 W. View Rd., West Orange, N. J.....276, 366
Truax, Allan Bradley '68, RFD 2, Berwick, Pa.....136, 382
Truslow, John D. '66, 621 Transylvania Ave., Raleigh, N. C.....353
Tscan, Donald Nelson, Jr. '68,
1100 Clover Hill Rd., Wynnewood, Pa.....285, 382
Tudor, Michael Simon '67,
1500 Military Hwy.,- Pineville, La.....290, 366
Tuke, Thomas Geoffrey '68,
2275 Westfall Rd., Rochester, N. Y.....276, 382
Turbiville, Richar B. '67,
220 Gardenview, San Antonio, Texas.....293, 366
Turner, Arthur F., III '67,
930 N. Texas Ave., Orlando, Fla.....139, 366
Turner, Carl C. '69, 1001 Dixon Dr., Richmond, Va.....404
Turner, George R., III '66,
1515 Andover Rd., Charlotte, N. C.....288, 353
Tylka, Leonard Charles '69, 25 Third St., Fords, N. J.

U

Ulrich, Dorn Wilcox '68, 115 Richards Ave., Paxton, Mass.....277
Umbreit, Thomas H. '69, 527 Prospect St., Westfield, N. J.....404
Underhill, Frederick H., Jr. '69, Rt. 2, Sycamore, Ill.....404
Unser, Albert R. '69, 2428 Thrasher Rd., Chesapeake, Va.....288
Upmeyer, Neil Albert '68,
1333 Indian Rocks Rd., Clearwater, Fla.....282, 382
Urrutia, Richard F. '69,
923 13th St., Newport News, Va.....290, 404

V

Vacendak, Stephen T. '66,
1805 Sanderson Ave., Scranton, Pa.....118, 288, 353
Vandenberg, Jan S. '69,
40 Grant St., Cresaptown, Md.....129, 277, 404
VanderWerf, Joseph N. '69,
314 Arrowhead Lane, New Kensington, Md.....136, 290
Van Dusen, Richard Abbott '68,
4606 Chesnut St., Bethesda, Md.....382
Vandyke, Allen Holstead '67,
1101 W. Rock Spring, Greenville, N. C.....282, 366
Vanlandingham, David J. '66,
1003 Meadow Heights Dr., Jackson, Miss.....353
Vann, Arthur, III '67,
111 Oakland Ave., Durham, N. C.....106, 279, 366
Vannortwick, William A., Jr. '67,
4129 Ortega Forest Dr., Jacksonville, Fla.....293
Van Nostrand, Douglas '69, 2312 S. Brink Ave., Sarasota, Fla...404
Van Pelt, James C., Jr. '69,
2428 N. Potomac St., Arlington, Va.....404
Varela, Arthur Alexis, Jr. '67,
234 Belle Haven Rd., Alexandria, Va.....139, 366
Veatch, Jesse William, III '68,
373 Pinetree Dr. NE, Atlanta, Ga.....208, 210, 383
Verga, Robert Bruce '67,
416 Washington Blvd., Sea Girt, N. J.....118
Vick, Paul Allen '66, 1543 Iredell, Raleigh, N. C.....118, 288
Vincent, Bruce H. '69,
945 N. Lebanon St., Arlington, Va.....275, 404
Vincent, Dale Leon, Jr. '68,
945 N. Lebanon St., Arlington, Va.....383
Virgin, Edward Warren '68,
910 Alabama Ave., Ft. Lauderdale, Fla.....106, 288, 383
Vogdes, James M., III '67,
809 Colford Ave., Collingswood, N. J.....305, 366
Von Klemperer, William J. '69,
P. O. Box 361, Mill Neck, L. I., N. Y.....161, 282, 404
Von Salzen, Kirk K. '66,
118 Foxcroft Rd., West Hartford, Conn.....290, 353
Vosburgh, George S., III '69, Box 212, Tryon, N. C...208, 404
Vreeland, Arthur Alexander '67,
324 Beechwood Rd., Ridgewood, N. J.....282, 366

W

Waddell, Mark C. '68, 815 S. Columbine, Denver 9, Col...287, 383
Wade, Andrew Stuart '68,
Sheeder Mill Farm, RD 1, Spring City, Pa.....283
Wade, John Barrett, III '67,
26 Valley View Ave., Summit, N. J.....305
Wagner, William Orr '67, 330 Harford Pl., Upland, Calif...303, 366
Waldman, Robert James '68,
94 Emily Ave., Elmont, L. I., N. Y.....212, 299
Waldo, James Robert '68,
1923 N. Broadway, Shawnee, Okla.....172, 299, 383
Waldron, Jonathan C. '66,
31 Lookout Rd., Mountain Lakes, N. J.....296, 353
Walker, Leo Lauhon, Jr. '67,
St. Elizabeth's Hosp., Sta. L., Washington, D. C.....367
Walker, Roscoe, III '68,
1900 Security Life Bldg., Denver, Col.....144, 270, 383
Walker, Stephen Lawrence '67,
Rm. 609 Peoples Bldg., Charleston, S. C.....273
Wall, Joseph Edward '67, Rt. 5, Burlington, N. C.....367
Wallace, John F., Jr. '69, Rt. 1, Box 487, Belmont, N. C.....404
Wallace, William B. '69, 1910 Evans St., Morehead City, N. C...287
Wallace, William Oscar '68, P. O. Box 295, Washington, N. C...383
Wallas, Jonathan Paul '67,
1901 Shorcham Dr., Charlotte 7, N. C.....203, 305
Walstad, Paul S. '69,
286 Shady Brook Lane, Princeton, N. J.....295, 404
Walter, Henry '68, RD 3, Lititz, Pa.....277
Ward, Douglas Alan '68, 1804 Westhill Blvd., Westlake, Ohio..144
Warfield, William R. '66,
640 Prospect St., Maplewood 1, N. J.....291, 383
Warlick, Paul William, Jr. '68,
398 Vanderbilt Rd., Asheville, N. C.....354
Warner, David M. '66,
200 Shady Circle Dr., Rocky Mount, N. C.....293
Warner, Gerret Preston '68,
Old Brookville, Glen Head P. O., N. Y.....208
Warner, James Root, Jr. '68,
916 Hay St., Fayetteville, N. C.....288, 383
Warren, Lawrence N., Jr. '69,
501 Cedar St., Clinton, S. C.....291, 404
Warren, Richard Paul '68,
2600 Brentwood Pl., Charlotte, N. C.....118, 140, 289
Washburn, John W., Jr. '69, Ruffin, N. C.....297, 404
Wasserman, Mark '68, 14 Ralph Rd., Marblehead, Mass...305, 383
Waterfield, William Connelly '68,
302 Oreland Mill Rd., Oreland, Pa.....295, 383
Waters, Roger '66, 509 47th St., Vienna, W. Va.....354
Watkins, David P., Jr. '68,
1204 Greenville St., Anderson, S. C.....289
Watson, David '66,
2723 Two Woods Rd., Bayside, Va.....234, 303, 354
Watson, George A., III '69, 4023 Bristol Rd., Durham, N. C...404
Watson, Richard L., III '68,
109 Pinecrest Rd., Durham, N. C.....283, 367
Watson, Thomas Richard '68,
603 Sunnyside Lane, Wilson, N. C.....383
Waxman, Edward R. '66,
10751 Rose Ave., Apt. 215, Los Angeles, Calif.....301
Wayne, James Henry, Jr. '67,
115 Westminister Dr., Jacksonville, N. C.....367
Weaver, James W. '69, 5103 Acacia Ave., Bethesda, Md.....404
Weber, John Edward '67,
459 Jayson Ave., Pittsburgh 28, Pa.....281, 367
Weber, John H., Jr. '69,
145 Marlborough Rd., Asheville, N. C.....281, 367
Webster, Charles Marshall '67, 4 Circle Dr., Rumson, N. J.....367
Webster, Dana Lehr '67,
79 Lake Wind Rd., New Canaan, Conn.....383
Webster, Evan H. '69, 31 Fairview Ave., Chatham, N. J.....404
Weed, William C. '69, 1525 Dufossat St., New Orleans, La...303
Weeks, Paul D. '69, 4274 Valencia Rd., Knoxville, Tenn...283, 404
Weinhardt, Lewis W., Jr. '66,
26 Dunmore Rd., Baltimore 28, Md.....275, 354
Weir, Jeremy '68, 304 W. Fairview Ave., Langhorne, Pa.....367
Weisner, John Ralph '67,
1107 New Garden Rd., Greensboro, N. C.....367
Weiss, Jerome S., Jr. '69, 212 Shore Dr., Miami, Fla...301, 404
Weldon, Wilson O., Jr. '67,
2100 W. Market St., Greensboro, N. C.....289, 367
Weller, Worth Hamilton '68,
417 Gerona Ave., Coral Gables, Fla.....383
Wellman, David Kenton '68,
1820 Wiltshire Blvd., Huntington, W. Va.....270, 383
Wells, Carl Franklin '68, 1071 Emerald Dr., Brandon, Fla.....383
Wells, Earl C. '69, 420 4th St., Carnegie, Pa.....404
Wells, Guy E. '69, 131 Park Pl., Wellington, Ohio.....404
Wells, James Harry '68,
234 Queensbury Dr., Apt. 3, Huntsville, Ala.
Wendelin, Ronald Lee '68, 1106 S. Edwards, Peoria, Ill...118, 289

Wenham, Frederick L., III '69,
20050 Shaker Blvd., Shaker Hgts., Ohio.....285, 404
Werner, Jeffrey Smith '67,
3801 Abbott Ave. S., Minneapolis, Minn.
Wertheim, Martin J. '69, 506 Conkey Ave., Rochester, N. Y...404
Wertz, Kenneth L. '66,
6705 Cabin John Rd., Springfield, Va.....267, 293
West, Milton L. '66, 601 E. College St., Warsaw, N. C.....354
West, Walter C., III '69,
3352 Willow Oak Rd., Charlotte, N. C.....271
Westberry, William H. '69,
6129 Wales Court, Fort Worth, Tex.....291, 404
Whalin, David Milton '68, 198 Eastway Dr., Richmond, Ky...383
Wheeler, Roscoe N., III '69,
1723 Massey Cr., S. Charleston, W. Va.....404
Wheland, Robert C. '66, 9033 S. Bell Ave., Chicago, Ill.
Whildin, James G., Jr. '69,
1849 Arlington St., Bethlehem, Pa.....404
White, Frank Alan '68, 79 Carriage Dr., Avon, Conn.....287, 383
White, Joseph K. '69, 1212 16th St., Wilmette, Ill...291, 404
White, Nathaniel B., Jr. '67,
1501 S. Alston Ave., Durham, N. C.....367
White, Robert M. '66,
210 S. Abingdon St., Arlington, Va.....234, 285, 354
Whitehead, John F., III '68,
4900 Rockmere Ct., Washington 16, D. C.....383
Whitelaw, Robert S., Jr. '68, 3433 Springside Dr., Decatur, Ga...383
Whitley, Richard James '67,
192 Whitford Ave., Nutley 10, N. J.....136, 367
Whitley, Robert B. '66,
4667 Verona Ave., Jacksonville, Fla.....141, 234, 297, 354
Whitney, Richard Kale '68,
967 Province Lane, Mansfield, Ohio.....383
Wickersham, John Richard '68,
Gran Hotel, Managua, Nicaragua.....210, 293, 383
Widell, Robert W. '66, Box 545, Balboa, Canal Zone.....354
Wiggins, James F. '69, 3105 Preston Hollow, Ft. Worth, Tex...405
Wiggins, Richard Calvin '67,
603 N. Hyde Park Ave., Durham, N. C.....367
Wilbur, Henry M. '66, 843 Greenway Circle, Waynesboro, Va...354
Williams, Keary R. '66,
Box 849, Hill St., Grundy, Va.....106, 271, 355
Williams, Keith Colby '68,
412 Montanas Rocallosas, Mexico 10, Mexico.....303, 383
Williams, Marion E., Jr. '69,
Woodridge Dr., Murfreesboro, N. C.....273, 405
Williams, Phillip Gaines '68,
Harshbarger Apts., Virginia Ave., Norton, Va.
Williams, Richard B. '69,
510 Boundary St., Sewickley, Pa.....273, 405
Williams, Richard B., III '69,
5818 Ipswich Rd., Bethesda, Md.....405
Williams, Richard L. '69,
1025 S. Alhambra Cr., Coral Gables, Fla.
Williams, Robert B. '67, Box 193, Walnut Cove, N. C...230, 367
Williams, Sterling G., Jr. '69,
7730 Dunfield Place, Norfolk, Va.....405
Willis, John Kelver '68,
106 Belmeade Cr., Johnson City, Tenn.....136, 297, 383
Wilson, Charles Clinton '67, 214 E. Elm St., Wheaton, Ill.....355
Wilson, Charles E. '66, 1206 Simpson, Evanston, Ill.....297
Wilson, David Brooks '68, 707 Chappell Ct., Mayfield, Ky...383
Wilson, James Chamberlain '68,
1729 NW 11th Rd., Gainesville, Fla.....383
Wilson, Jeffrey W. '68, 485 Milbeth Dr., Pittsburgh, Pa...299, 383
Wilson, John Christain '67, Box 5005, Winston-Salem, N. C.
Wilson, John D. '69, 52 N. Alicia, Memphis, Tenn.....405
Wilson, John Page '67, 2815 Chelsea Cr., Durham, N. C...106, 279
Wilson, Stephen J. '66, RD 1, Chester Springs, Pa.....355
Wingate, Larry Lynn '68, 2117 Timber Dr., Raleigh, N. C...384
Winkler, Ronald L. '69, 6413 Earlham Dr., Bethesda, Md.....405
Winters, Paul H. '68, 38 Samana Dr., Miami, Fla...301, 384
Wisdom, Craig M. '69, 633 Starlight Dr., Atlanta, Ga.....271
Wise, Hiram J., III '66, Rt. 2, Box 40, Gibsonville, N. C.....355
Witter, Lon L. '67, Rt. 1, Box 295, Crown Point, Ind.....367
Wohlford, R. Frank '68, 727 Chappell Rd., Charleston, W. Va.
Wolbert, Timothy H. '67,
182 Valley Rd., Ellicott City, Md.....162, 299, 367
Wolf, Robert G. '68, 2810 Huey Ave., Drexel Hill, Pa...281, 384
Wolfe, James D. '69, Tara Dr., Johnstown, Pa.....283, 405

Wilcox, Everett H., Jr. '66,
2880 Sunset Blvd., Bellair Bluffe, Largo, Fla.....297, 311, 354
Wilcox, Kent Westbrook '67,
356 Fairfax Dr., Winston-Salem, N. C.....367
Wilfong, Walter Thomas '67,
1679 S. Milledge Ave., Athens, Ga.....367
Wilhelm, Phillip H. '69, 1100 Greenwood, Wilmette, Ill...297, 405
Willard, James Albert '68,
8610 Whipps Bend Rd., Lyndon, Ky.....140, 289, 383
Williams, Charles B., Jr. '68,
5126 San Juan Ave., Jacksonville 10, Fla.....299, 383
Williams, Charles Dowling '68, Munfordville, Ky...158, 273, 383
Williams, George S. '69,
704 E. Forest Hills Blvd., Durham, N. C.....287, 405
Williams, Jay C. '69, 12 S. Tealbrook, St. Louis, Mo...145, 299, 405
Williams, James Alexander '67,
Rt. 1, Box 288, W. Point, Miss.....230, 367
Wolfe, John F. '68,
408 Carolina Circle, Winston-Salem, N. C.....384
Wolfe, Karl F. M. '68, 4308 Old Canton Rd., Jackson, Miss...384
Wolter, Carl S. '66,
R.R. 2, Box 53, Charlottesville, Va.....144, 289, 355
Wonnacott, William C. '68,
70 Richard Lane, Thornwood, N. Y.....139, 281, 384
Wood, Donald R. '67,
12511 Boheme Dr., Houston, Tex.....160, 289, 367
Wood, Robert L. '67, 105 Hix Ave., Rye, N. Y.....299
Wood, Thomas K. '68,
426 Braddock Ave., Daytona Beach, Fla.....384
Wood, William H. '66, RFD 1, Luray, Va.....273
Woodall, Frank A. '68, Old Post Rd., Erwin, N. C...106, 279
Woodard, Stephen C. '67, 742 Closter Dock Rd., Closter, N. J.
Wooden, Ernest E., III '66,
5200 Edgewater Dr., Norfolk, Va.....267, 297, 355

Woodford, David K. '69,
343 Mount Airy Dr., Paris, Ky.....303, 405
Woods, Edward A. '69,
51 Center Ave., Morristown, N. J.....287, 405
Woodside, Joseph H. '69,
2419 N. Woodrow St., Arlington, Va.....405
Woodward, Everett W. '68,
1221 Edgewood Rd., Haverton, Pa.....277, 384
Worful, Stephen C. '67,
Owl Creek Lane, Rt. 3, Box 199A, Anchorage, Ky.....367
Work, Jack '68, 2026 Deborah Dr., Atlanta, Ga.....295, 384
Workman, Erwin F., Jr. '66,
141 Ardith Dr., Orinda, Calif.....299, 355
Worthington, John W. '68,
1524 27th St. NW, Canton, Ohio.....384
Wright, Archie T., III '68,
4829 Ft. Sumnea Dr., Washington, D. C.....295, 384
Wright, Glenn P. '68, 1945 E. 9th St., Charlotte, N. C...295, 384
Wright, James D., Jr. '66, 846 Davis Dr. NW, Atlanta, Ga.
Wright, John S. '69, Box 56, Maury, N. C.....405
Wuehrmann, David B. '68, 80 May Dr., Chatham, N. J.....384
Wunsch, James S. '68,
7133 E. Shore Rd., Traverse City, Mich.....384
Wyatt, Alton E. '69, 203 Bolling Dr., Goldsboro, N. C.....289
Wylie, John C. '68,
4200 Torringford St., Winstead, Conn.....144, 287, 384

Y

Yacker, Martin S. '69, 515 Cranford Ave., Linden, N. J.
Yaeger, William L. '69,
1752 Woodland Dr., Charlotte, N. C.....275, 405
Yates, Earl W. '66,
Rt. 2, Box H. 30, Hamlet, N. C.....106, 108, 297, 355
Yeaton, Richard I. '66, 92 Oaks Rd., Framingham, Mass.....223
Yehling, George C., III '69, 27 E. 67th St., Kansas City, Mo...405
Yoder, Larry A. '69,
3519 Jacksonwald Ave., Reading, Pa.....136, 405
Yorra, Mark N. '69, 2001 S. Surf Rd., Hollywood, Fla.....405
Young, Charles H., Jr. '69,
2504 White Oak Rd., Raleigh, N. C.....405

Young, David R. '68,
237 Schilling St., West Lafayette, Ind.....384
Young, Donald F. '66, 4911 N. 35th St., Arlington, Va.....355
Young, Henry N. '68,
Province Line Rd., Princeton, N. J.....144, 271, 384
Young, Kenneth W. '68, Box 270, Burlington, N. C...139, 275
Young, Robert '66, 1220 Brentwood Dr., Columbia, S. C.....355
Younger, John J. '67,
803 S. McKinley, Champaign, Ill.....271, 367
Yuzna, Bruce J. '69, 1566 Coralwood Ct., Decatur, Ga...287, 405

Z

Zaiser, Kent A. '67, 1248 Monterey Blvd.,
St. Petersburg, Fla.....158, 159, 176, 283, 367
Zambetti, Victor J. '67,
4114 Alhambra Dr. W., Jacksonville, Fla.....200, 285, 367
Zeese, Gordon R. '69, 2205 Devon Dr., Albany, Ga.....405
Zeger, Dennis A. '67,
34 E. Seminary St., Mercersburg, Pa.....230, 367
Zeidner, Daniel L. '69, 145 B. Fort Lee Rd., Leonia, N. J.....405
Zeller, Michael R. '67,
86-10 Santiago St., Jamaica, N. Y.....301, 367
Zengel, Frederick, Jr. '69,
1033 State St., New Orleans, La.....301, 405
Ziegler, Richard D. '67,
1218 Hillside Blvd., Wilmington, Del.....299, 367
Zimmer, Herbert J. '67,
1401 Hawthorne Rd., Wilmington, N. C.....305, 367
Zimmer, William A. '66,
133 Diana Dr., Poland, Ohio.....118, 281, 355
Zimmerman, Todd '69,
413 Braeburn Rd., Ho-Ho-Kus, N. J.....291, 405
Zirkle, Alfred T. '68,
801 Kentwood Dr., Blacksburg, Va.....106, 271, 384
Zodda, Alfred T., Jr. '68,
25 Elm St., Woodbury, N. Y.....132, 143, 281, 384
Zuker, Fred R. '67,
913 McHann Dr., Chattanooga, Tenn.....106, 271, 367

WOMAN'S COLLEGE

A

Abercrombie, Brenda L. '66,
Rt. 2, Greenville, S. C.....264, 323
Abrams, Judith Ellen '68,
7236 SW 55th Ave., Miami, Fla.....248, 369
Acree, Jackie '67,
1702 Council Bluff Dr. NE, Atlanta, Ga.....264, 357
Adams, Mary E. '69, 5036 N. 25th St., Arlington, Va.....387
Addington, Ann Marie '67,
327 Dover Rd., Carrsbrook, Charlottesville, Va.....254, 357
Adelson, Barbara Patz '66, Four Seasons, Apt. 6, Durham, N. C.
Adkinson, Margaret Jane '68,
5907 Welborn Dr., Washington, D. C.....369
Agan, Bonlyn E. '69,
1314 Pembroke Lane, Topeka, Kans.....244, 284, 387
Ahrendt, Thais E. '66,
54 Union Place, Ridgefield Park, N. J.....250, 323
Aikens, Nancy '69, 698 Fernfield Cr., Wayne, Pa...260, 387
Aitken, Shawn '68, Interpublic S. A.,
45 Pass Malbuisson, Geneva, Switzerland.....369
Alcock, Jane Moore '67,
415 East 52nd St., New York, N. Y.....357
Aldridge, Virginia Kern '67,
1106 Lafayette Ave., Rocky Mount, N. C.....357
Alexander, Pamela Gay '67,
Box 144, King, N. C.....240, 242, 357
Alford, Judith Eleanor '67,
3 Wake Robin Rd., Westport, Conn.....254, 357

Alger, Terri A. '69, 728 W. Main St., Avon, Mass.....387
Allen, Deanna Ruth '68,
15 Carnegie Ave., Huntington, N. Y.....369
Allen, Hollis '67, 46 Willow St., Southport, Conn.....357
Allen, Margaret Ashby '67,
213 Lock Lane, Richmond, Va.....263, 357
Allison, Nancy Elinor '67,
342 Northwood Rd., Riverside, Ill.....180, 357
Allred, Linda J. '69,
1080 N. Leak St., Southern Pines, N. C.....259
Alter, Carol Ann '67, 2818 Kendale, Toledo, Ohio.....357
Althouse, Sandra Louise '67,
Yale Ave., Swarthmore, Pa.....180, 242, 357
Amen, Karen Sue '66,
255 Hempstead Place, Charlotte, N. C.....308
Andersen, Marilyn Ruth '66,
540 Ave. F SE, Winter Haven, Fla.....323
Anderson, Carol M. '69, 2020 Sunset Ave., Durham, N. C.
Anderson, Jane Catherine '67,
826th Medical Group, APO 845, N. Y., N. Y.
Anderson, Marjorie C. '66,
33 Forest Rd., Asheville, N. C.....92, 95, 99, 254, 323
Anderson, Nancy Ruth '68, 2020 Sunset Ave., Durham, N. C.
Anderson, Sarah Graham '68,
Physics Dept., The Citadel, Charleston, S. C.....260, 369
Anderson, Virginia Laurel '68,
33 Forest Rd., Asheville, N. C.....254, 369
Andrews, Andrea R. '69, 1452 South West St., Falls Church, Va.
Andrews, Karen L. '69, 219 S. Main, Mt. Gilead, N. C.
Apgar, Bonnie G. '66, 95 Pengon Circle, E. Meadow, N. Y...323
Arnold, Ingrid D. '66,
211 Park Circle, Tullahoma, Tenn.....246, 323
Arthur, Kay Kristin '68,
522 Shadowbrook Dr., Burlington, N. C.....369
Ashcraft, Jane E. '69,
Biesalskistrasse 4A, 1 Berlin 37, W. Germany.....387
Austin, Emily H. '69,
Apt. 2-C, 100 Biscayne Dr., Atlanta, Ga.....387
Avery, Dianne '66, 5908 Lemon Rd., McLean, Va.....323
Avery, Sally J. '69,
54 Bayview Ave., Pt. Washington, N. Y.....387
Aydlett, Dorothy B. '66, 510 W. Main St., Elizabeth City, N. C.

B

Baar, Leslie Ann '68, 539 Kingsbury, Dearborn, Mich.....369
Babcock, Catherine Ruth '68,
979 Garden City Dr., Monroeville, Pa.....242, 369
Bachelor, Edith L. '69, 1662 SW 18 Ave., Miami, Fla.
Bacon, Carol O. '69, Hotchkiss School, Lakeville, Conn.....387
Badenhoop, Judity E. '69, 5304 Wendley Rd., Baltimore, Md...387
Badger, Barbara B. '69,
1031 Ashland, River Forest, Ill.....256, 387
Bagley, Nancy Lu '68,
5353 Northside Dr. NW, Atlanta, Ga.....264, 369
Bailey, Claire Grace '67,
508 Clove Rd., Staten Island, N. Y.....246, 357
Bailey, Sharron Kay '68,
125 Harbor View Lane, Largo, Fla.....250, 369
Bailey, Susan R. '66, 4313 N. 39th St., Arlington, Va.....324
Baily, Lorianne '67, 15 South Lane, Englewood, Colo...256, 357
Baker, Elvira J. '69,
Sehit Ersan Caddesi, Cankaya, Ankara, Turkey
Baker, Sarah L. '66,
42 S. Shore Dr., Decatur, Ill.....192, 242, 324
Baluss, Mary Eleanor '67,
2315 Westdale Dr., Fayetteville, N. C.....251
Bannerman, Jeanne E. '66,
655 Nelson Dr., Baton Rouge, La.....248, 324
Barbour, Carol Goodwin '67,
P. O. Box 489, Morganton, N. C.....357
Barker, Melinda D. '69,
1930 W. 101 Place, Chicago, Ill.....256, 387
Barnes, Pamela Sue '69,
2456 Rockville Centre Pk., Oceanside, N. Y.....324
Barnes, Susan J. '69, 928 Hill St., Athens, Ga.....242, 387
Barnhill, Peggy Elaine '68,
4790 SW 78 St., Miami, Fla.....244, 369
Barron, Gene Gordon '68, 1009 Townley Dr., Madison, Tenn.
Barthel, Carol Ann '68, 4 Morgan St., Wayne, N. J.....369
Bassett, Sandra V. '68,
7506 Summer Ave. NE, Albuquerque, N. M.....369
Batson, Sue D. '69, 4229 Franklin Rd., Nashville, Tenn.....387
Bay, Barbara Ann '67, 1499 Rivershores Way, Tampa, Fla.
Bayles, Susan W. '66,
3525 N. Delaware Ave., Arlington, Va.....251, 324
Bayly, Bryce M. '69, 33 Upshur Rd., Annapolis, Md.
Beach, Roberta Kay '67,
2319 Maplewood Ave., Winston-Salem, N. C.....357
Beacham, Dolly E. '66, 181 E. Evans St., Norfolk, Va.
Beaird, Marjorie A. '69, 7030 E. Ridge, Shreveport, La...252, 387
Beale, Delores Janeil '67,
120 Benmore Dr., Winter Park, Fla.....248, 357
Beck, Jean Marie '67,
7438 Normandy Lane, Philadelphia 26, Pa.....357
Beineke, Betsy L. '66, 158 Holiday Lane, Ft. Thomas, Ky...264, 324
Beischer, Rose Marie '67, 847 Gerhardt Dr., Pensacola, Fla...357
Bekaert, Marjorie D. '69,
2704 Churchill Dr., Wilmington, N. C.....256, 387
Bell, Barbara L. '66,
318 E. Willow Rd., Milwaukee, Wis.....164, 165, 256, 324
Bell, Susanna Marie '67,
1203 Greenway Dr., High Point, N. C.....244, 357
Belton, Katherine Ann '68, 2319 Shakespeare, Houston, Tex...369
Belvin, Jeanne Love '67,
19 Flynn Dr. Wymberley, Savannah, Ga.....264, 357
Bemis, Linda K. '66,
673 Elmwood Ave., Webster Groves, Mo.....255, 324
Bennett, Jo Alice '68, 135 Lookout Dr., Asheville, N. C...255, 369
Bennett, Linda Gates '68,
7 Lippincott Rd., Little Silver, N. J.....252, 369
Benton, Betty L. '69, 218 Lawndale Dr., Winston-Salem, N. C...387
Benson, Jo '66, 7113 Pine Tree Rd., Richmond, Va.....260, 324
Berg, Constance L. '69,
115 Hillside Ave., Watchung, N. J.....263, 387
Berg, Patricia Gray '68, 1607 W. Tennessee, Midland, Tex.....256
Bergelin, Kristine '66, Box 339, Big Rapids, Mich...264, 325
Berghorn, Linda Christine '68,
5 Crestwood Dr., Chatham, N. J.....369
Bers, Ellen Sue '68, 175 Peyton Rd., York, Pa.....264, 369
Bibb, Louise Randolph '67,
1545 Dairy Rd., Charlottesville, Va.....259, 357
Billings, Ann H. '69,
3906 Woodlawn Dr., Nashville, Tenn.....248, 388
Binns, Patricia '69, 5835 N. 19th St., Arlington, Va...264, 388
Birkness, Kristin A. '69, 2404 Heather, Flossmoor, Ill...264, 388
Bisgard, Kathryn A. '69, 691 W. Kathleen Dr., Des Plaines, Ill...388
Bissell, Susan H. '69, 3 Fairfax Ave., Alexandria, Va.....388
Black, Linda L. '69,
4607 S. Delaware, Tulsa, Okla.....165, 260, 388
Blackmore, Charlotte A. '69,
323 Rivermont Dr., Spartanburg, S. C.....244, 388
Blackmore, Elizabeth Anne '68,
25 Lexington Dr., Livingston, N. J.....248, 370
Blackwell, Sally A. '66,
131 Hastings Dr., Kernersville, N. C.....249, 325
Blackwell, Tuppence H. '69,
6812 Valley Brook Dr., Falls Church, Va.....388
Blessing, Katharine Ann '68,
6 Cherry Hill Dr., Waterville, Me.....257, 370
Bloemeke, Lynn J. '66, 47 W. Main St., Clinton, N. J.....325
Bloomer, Elaine J. '66, P. O. Box 323, Old Saybrook, Conn.....325
Boehm, Bonnie L. '69,
850 Wynnewood Rd., Camp Hill, Pa.....257, 384, 388
Bogard, Rebecca L. '69,
4765 Baptist Rd., Pittsburgh, Pa.....165, 251, 388
Bolch, Lucy Bishopric '66,
2211 Morehead Ave., Durham, N. C.....325
Bole, Roberta Susan '68, 39 Dan Ave., Pittsfield, Mass.....251, 370
Bolinger, Janet Marie '68,
2 Overhills Dr., St. Louis, Mo.....260, 366, 370
Bonney, Sharon L. '69,
137 N. Ferry Ave., Ft. Walton Beach, Fla.....388
Boone, Leslie R. '66,
Rua Gen Artigas 511, Rio DeJaneiro, Brazil.....325
Booth, Judyth E. '66,
3017 NW 16th St., Oklahoma City, Okla.....325
Booth, Lyndall Lee '67,
1310 Peachtree Battle Ave., Atlanta, Ga.....257, 358
Bordeaux, Iris D. '69, Box 5183, Ingold, N. C.....388
Borders, Frances J. '69, 518 Summit Dr., Greenville, S. C.....388
Boreman, Judith Ann '68,
3474 Hawthorne Dr. S., Wantagh, N. Y.....251, 370
Botsford, Lydia Ware '68,
1427 Ferncliff Rd., Charlotte, N. C.....251, 370
Bouchard, Elaine Marilyn '67,
253 Hillside Ave., Springfield, N. J.....255
Bouknight, Lillian Marie '67,
326 N. Lucas St., W. Columbia, S. C.....358
Bower, Pauline Hamilton '67, Rt. 2, Box 54, Annapolis, Mo...259
Bowers, Deborah L. '69, Rt. 3, Box 359, Gainesville, Fla...265, 388
Bowers, Elizabeth Ann '67, 28 Oak Park, Wheeling, W. Va...358
Bowers, Elizabeth J. '69, 55 N. Gordon Way, Los Altos, Calif...388
Bowers, Susan Belvin '66,
Rt. 3, Box 359, Gainesville, Fla.....265, 326
Boyd, Mary S. '66, 2206 Madison Ave., Greensboro, N. C...255, 326

Boylan, Kathleen Ford '67, 6 Dunleith Ct., New Orleans, La...358
Bradley, Nancy Christina '68,
505 Gulf St., Sanford, N. C.....251, 370
Brady, Lucy Birnie '68, 25 Mark Lane, Portsmouth, R. I.....255
Brady, Monica M. '66, 926 Gillespie Ave., Portage, Pa.
Braibanti, Claire J. '66, 2614 Stuart Dr., Durham, N. C...99, 326
Braley, Judith Ann '68, 1063 Fountainhead Dr., Largo, Fla...370
Branch, Betty '69, Smelter Hill, Copperhill, Tenn.
Brecht, Susan M. '69, HQ 322D Air Div. Mats,
Bos 3523 APO, New York, N. Y.....388
Brennan, Judith M. '69, 49 Hillcrest Rd., W. Caldwell, N. J...388
Breslau, Jill Havelin '68,
5313 Inglewood Lane, Raleigh, N. C.....200, 244, 370
Bressman, Barbara A. '69, RD 1, Tully, N. Y.....388
Brewer, Janet Anne '68, 807 S. Post Oak Lane, Houston, Tex.
Brewer, Nancy '69, 133 N. Irving St., Arlington, Va.....388
Brigmon, Mary K '66, Rt. 3, Candler, N. C.....326
Brimm, Martha Carol '68,
A. 1095 N. Jamestown Rd. NE, Decatur, Ga.....370
Brinkmeyer, Mary E. '67,
5704 Rockmere Dr., Washington 16, D. C.....200, 252, 358
Brinton, Margo A. '66, RD 5, Hanover, Pa.....326
Brittingham, Marion Alice '68,
QTR B USN Ordnance Plant, Macon, Ga.....370
Broderson, Janet C. '68, 120 S. Main St., Pittsford, N. Y...261, 370
Brooks, Suzanne B. '69, 41 Baldwin Lane, Glastonbury, Conn...388
Brown, Helen K. '69, Box 82, Mt. Ulla, N. C.....388
Brown, Joy A. '69,
48 E. Washington Ave., Atlantin Hylands, N. J...242, 388
Brown, Linda Joanne '68,
27 Georgeff Rd., Rolling Hills, Calif.....252, 370
Brown, Linda W. '66,
215 Sandal Lane P.B.S., Riviera Beach, Fla.....252, 326
Brown, Louise Lambeth '67,
2415 Sharon Lane, Charlotte, N. C.....244, 358
Brown, Pamela '69,
48 Turtle Back W. Lane, New Canaan, Conn.....252, 388
Brown, Sallie Louise '67,
6513 40th Ave., Univ. Park, Hyattsville, Md.....263, 358
Brown, Sheila G. '67, 611 W. Ridge Ave., Landis, N. C.
Brown, Susan E. '69, 43 Arrowhead Way, Darien, Conn...244, 388
Brownlow, Jane E. '66,
811 S. Overlook Dr., Alexandria, Va.....168, 326
Brucker, Sharon Bowerman '66, 921 Main St., Darby, Pa.
Bryan, Yvonne M. '69, 217 Faculty Apts., Durham, N. C.....389
Buckman, Barbara G. '66,
2637 Red Fox Rd., Orange Park, Fla.....249, 327
Buerger, Barbara C. '69,
283 Millwood Rd., Chappaqua, N. Y.....261, 389
Buffington, Joan K. '66,
6008 Edmondson Ave., Catonsville, Md.....197
Bunce, Katherine C. '69,
Mt. Harmony Rd., Bernardsville, N. J.....389
Bunch, Charlotte A. '66,
702 Mann Ave., Artesia, New Mexico.....64, 212, 327
Bunck, Sue A. '66, 725 Kentucky St., Racine, Wis.....245, 327
Burch, Barbara Anna '67, Rt. 4, Box 524, Edgewater, Md.
Burcham, Genevieve Rose '68,
138 Glen Park Ave., Gary, Ind.....370
Burgess, Rebecca H. '69,
414 Blue Rock Rd., Black Mt., N. C.....259, 389
Burke, Betty Edwards '67, 1832 Lexington, Houston, Tex...257, 358
Butler, Katherine Alice '67,
20 Beardslee Rd, Somerville, N. J.....308, 358
Byers, Deirdre G. '69, 58 Keene St., Providence, R. I.....389
Byers, Maribeth '66,
2841 Monticello Dr., Winston-Salem, N. C.....247, 327
Byrne, Suzanne Barding '67, 542 Dickman Rd., Ft. Bliss, Tex...358

Callaway, Catharine R. '69, 828 Anderson St., Durham, N. C...255
Cameron, Jean Jameson '67,
2961 Manchester Rd., Shaker Hgts., Ohio.....259, 358
Camp, Gail '69, Wakefield Chapel Rd., Burke, Va.....389
Campbell, Barbara Carol '67,
46 Marrin Rd., Ormond Beach, Fla.....358
Caputo, Patricia Joanne '68,
1126 Wilson Ave., Teaneck, N. J.....257, 370
Carder, Carolyn E. '69, 2208 Divot Dr., St. Louis, Mo.....389
Cardwell, Nancy L. '69,
863 Park Ave., New York, N. Y.....252, 384, 389
Carew, Joan F. '66,
412 Stafford Rd., Woodbrook, Wilmington, Del...95, 98, 245, 327
Carlile, Catherine Jane '66,
518 Elder Lane, Winnetka, Ill.....257, 327
Carlisle, Louise Green '67,
805 Main St., Tarboro, N. C.....245, 358
Carlson, Brenda Jean '68,
243 Hamilton Rd., Chappaqua, N. Y.....164, 257, 370
Carlton, Caroline Dearing '67,
1644 Reynolda Rd., Winston-Salem, N. C.....164, 358
Carlton, Cynthia D. '66,
2211 Mecklenburg Ave., Charlotte, N. C.....250, 327
Carmichael, Mary L. '69,
1223 Chickering Rd., Nashville, Tenn.....389
Carpenter, Judith Lee '68, Ridgewood Rd., Attleboro, Mass.
Carruth, Carolyn E. '66,
5545 Candlewood Dr., Houston, Tex.....249, 328
Carson, Edith J. '66, Box 126, Pilot Mountain, N. C...250, 328
Carter, Rilla L. '66, Rt. 2, Commerce, Ga.....328
Cary, Janice K. '69, 4825 Willow Woods Dr., Annandale, Va...389
Chalk, Dorothy S. '66,
2800 Evans St., Morehead City, N. C.....242, 328
Chamberlain, Christine '66,
89 Highland Rd., Scarsdale, N. Y.....253, 328
Champion, Jane Kirby '67, 122 Layton Ave., Danville, Va.
Champion, Mary J. '66, 1601 Branch St., Wilson, N. C.....328
Chandler, Margaret H. '66,
107 Glenview St., Lookout Mt., Tenn.....245, 328
Chapman, Carol '68, 4403 Hardy Dr., McLean, Va.....370
Chapman, Julie B. '69,
132 MacArthur Lane, Tarrytown, N. Y.....389
Chase, Linda J. '69, 1715 Millard St., Bethlehem, Pa.....389
Childs, Kathlynn E. '67,
1107 Pinebrook Rd., Alexandria, Va.....265, 358
Chockley, Nancy D. '69, 18106 Clifton Rd., Lakewood, Ohio..287
Christy, Carol Anne '66, Rt. 3, Marietta, Ohio.....257, 328
Christy, Genevieve '69,
1927 Napoleon Ave., New Orleans, La.....257, 389
Chumbley, Mary Louise '67,
3500 Normandy Rd., Greensboro, N. C.
Chunn, Clorinda '69, 1002 Frankland Rd., Tampa, Fla.....389
Church, Frances Durant '67, 3307 F Mordecai, Durham, N. C.
Clairmont, Nancy Eileen '67,
2118 Westerly Dr., Lynchburg, Va.....328
Clark, Carolyn J. '69, 101 E. Main St., Westminster, Md.....389
Clark, Theodosia D. '69,
25 Green Hill Rd., Madison, N. J.....243, 389
Clayton, Diane Marie '68, 32 Tamarac Rd., Westport, Conn...371
Cleary, Geraldine Ruth '67,
2609 Victory Blvd., Vero Beach, Fla.....358
Cline, Janet A. '66, 18 Crestfield Rd., Wilmington, Del.....329
Cobb, Linda J. '69, 1748 E. State Fair, Detroit, Mich.....389
Coble, Anna B. '69, 2602 Lotus Dr., Tallahassee, Fla.
Coburn, Carol A. '66,
3204 Poinciana Rd., Middletown, Ohio.....255, 329
Cockrill, Betty Boyd '68,
4302 Susquehannock Dr., McLean, Va.....265, 371
Cody, Carolyn '69,
3543 Woodhaven Rd. NW, Atlanta, Ga.....245, 390
Coe, Katherine B. '69, 6 Hobby Dr., Ridgefield, Conn...255, 390
Cohen, Donna L. '69, Rt. 1, Box 214, Fallston, Md.....390
Colburn, Barbara A. '69, Staff Residence, Helmuth, N. Y.....390
Cole, Stella Jane '68, 2723 Stuart Dr., Durham, N. C...261, 371
Cole, Susan Ann '68,
313 Mt. View Dr., Charleston, W. Va.....245, 371
Coleman, Marcia Ethel '67,
Rt. 4, Box 364, Mooresville, N. C.....168, 359
Collier, Vivian '67, 1 Birdsall, Houston, Tex.....359
Collins, Myra Lou '68, Rt. 3, Marshville, N. C.
Colwell, Carolyn Kay '67,
1088 Kenneth Dr., Lakewood, Ohio.....165, 252
Compton, Susan Victoria '67,
6 Beekman Terrace, Summit, N. J.....261
Conant, Marsha N. '69,
1502 Brandywine Blvd., Wilmington, Del.....390
Conant, Talitha N. '66, Rt. 3, Garrett Rd., Durham, N. C.....329
Conn, Claudia G. '66, 2800 Gardenia St., Columbus, Ga.....263
Connell, Patricia K. '69,
130 Marcella Rd., Wilmington, Del.....253, 329, 384, 390
Conner, Elaine L. '69, 1657 Sylvan Rd., Atlanta, Ga.....390
Cook, Darby L. '69,
246 Bradley Rd., Bay Village, Ohio.....249, 390
Cook, Kathryn Harris '66, 5 Ashley Rd., Durham, N. C.
Cooke, Cindy L. '69, 3142 Battersea Lane, Alexandria, Va...390
Cooke, Lide T. '66, 119 Taliaferro Place, Shreveport, La...308, 329
Cooper, Barbara J. '69, 2413 Prince St., Durham, N. C.....390
Cooper, Jere Louise '68, Rt. 3, Box 116, Annapolis, Md.
Cooper, Susan E. '66, 202 Kinkaid Dr., Houston, Tex.....329
Copeland, Judith C. '69, 330 S. Main St., Wake Forest, N. C...390
Copley, Cathy J. '66, 6150 SW 112 St., Miami, Fla.....249, 329
Corbell, Dee '68, 738 Blackwood Ave., Winston-Salem, N. C...371
Cornwell, Elizabeth L. '69, Sugarberry Rd., Chapel Hill, N. C...390
Cosler, Constance H. '67, 181 S. Dawson Ave., Columbus, Ohio
Coulter, Ann C. '66, 5407 Sharon Rd., Washington, D. C.....257

Court, Sarah Lewis '68,
608 Pollard Park, Williamsburg, Va.....253, 371
Covey, Eunice Geline '67,
5001 New Kent Rd., Richmond, Va.....265
Cowart, Dorothy Anne '67,
18 Blackland Rd. NW, Atlanta, Ga.....254, 359
Cozart, Sally W. '69, 216 Pine St., Fuquay Springs, N. C...253, 390
Craft, Alice M. '69,
4826 Drummond Ave., Chevy Chase, Md.....390
Craig, Margaret Corinne '67, 816 N. St., McComb, Miss.....359
Crampton, Victoria E. '69, 3725 W. Barrett, Seattle, Wash.
Crane, Katherine A. '69, 18 Dekalb Ave., White Plains, N. Y...390
Crater, Helen Graves '67, 12 Parkway Dr., Dobbs Ferry, N. Y...359
Crawford, Jacqueline Ann '67, 18440 Caribbean Blvd., Miami, Fla.
Crommelin, Kathryn S. '69,
2743 Hampton Rd., Rocky River, Ohio.....390
Crosson, Virginia S. '69, 41 Bellevue Ave., Summit, N. J...265, 390
Crowder, Janice L. '69,
6312 Wiscassett Rd., Washington, D. C.....247, 390
Crowell, Dale Jones '68, 339 Buna Rd., Ft. Lee, Va.....371
Crumley, Carole A. '66,
811 W. Maple St., Johnson City, Tenn.....329
Crutcher, Martha S. '67,
895 Oak Valley Lane, Nashville, Tenn.....249, 359
Culp, Rebecca Ann '67, Rt. 2, Gold Hill, N. C.....254, 330
Cunning, Katharine G. '69,
Journey's End Gasparilla, Boca Grande, Fla.....390
Cuninggim, Penelope A. '66, 8000 Crescent Dr., St. Louis, Mo...330
Cunningham, Marianne S. '66,
405 Timberwilde, Houston, Tex.....64, 164, 330
Currie, Mary C. '69, 12 Rosedale Rd., W. Hartford, Conn...256, 390
Curtis, Judith M. '69, Rt. 5, Chinquapin, Greenwood, S. C.....390

D

Dalton, Diana S. '66,
6388 Brookside Ave., Oakland, Calif.....247, 330
Dame, Dianne E. '69, 1115 Savoy St., San Diego, Calif.....390
Dame, Suzanne P. '69, 1115 Savoy St., San Diego, Calif.....390
Daniel, Dorothy H. '66,
5502 Cromwell Dr., Washington, D. C.....265, 330
Danielson, Margaret J. '69,
220 Overlook Dr., Greenwich, Conn.....249, 390
Danner, Mary F. '66,
5539 Pinecrest Dr., Cincinnati, Ohio.....243, 330
Dantzler, Martha L. '66,
3520 Wilmot Ave., Columbia, S. C.....309, 330
Darden, Carolyn R. '66, 1509 Elm St., Conway, S. C.....330
Darland, Jane Creviston '67,
839 First St. NW, Mason City, Iowa.....257, 359
Darr, Frances Payne '67, Box 235, Sparta, N. C.....245, 359
Darr, Judy A. '69, 59 Twin Brook Dr., Stamford, Conn.....390
Davidson, Leslie L. '66,
603 College Ave., Kennett, Mo.....186, 257, 330
Davis, Holly Wilson '67, 3308 Franklin St., Richmond, Va.....359
Davis, Julie Ann '68,
10203 Candlewood Dr., Houston, Tex.....253, 371
Davis, Kathleen Anne '67, 623 E. 13th, Casper, Wyo.
Davis, Mary Anne '68, 3785 Castlegate Dr. NW, Atlanta, Ga...371
Davis, Pamela Clarice '68,
723 N. Stratford Rd., Winston-Salem, N. C...227, 253, 359
Davis, Virginia A. '69, 66 Longstaff St., Jacksonville, N. C.....391
Day, Marianne L. '69, 638 Hillside Ave., Elmhurst, Ill.....391
Deal, Mary Christina '68, 3817 Stratford, Dallas, Tex.....256
Dean, Barbara '68,
1349 Lenox Rd. SE, Grand Rapids, Mich...240, 261, 372
Debeers, Anne Carlisle '68,
5135 Newport Ave., Washington, D. C.....372
Deegan, Sandra Jean C. '67, 838 E. Grant St., Santa Ana, Calif.
Deering, Barbara Jeanne '68,
435 Terrace Dr., Richardson, Tex.....249, 372
Dees, Nancy '66, 413 Carolina Circle, Durham, N. C.....330
DeJager, Gretchen Elise '68,
8118 Lancewook Ct., Cincinnati, Ohio.....256, 372
Delaney, Dorothy Patricia '68,
Pickens St., Joanna, S. C.....372
Demuro, Deborah '67, Boonton Ave., Kinnelon, N. J...264, 359
Denman, Joyce Mary '68,
6 Lakeview Dr., The Grove, Mt. Pleasant, S. C.....372
Denton, Dianna Lee '67,
5474 Lorraine Dr., Camp Springs, Md.....359
Devyver, Mary Elizabeth '67,
123 Caterson Terrace, Hartsdale, N. Y.....233, 260, 359
Dewalt, Jane Drew '68,
4220 Presidential Dr., Lafayette Hill, Pa.....256
Dezell, Helen E. '66,
1606 King St., Jacksonville, Fla.....330
Dick, Frances Colclough '67,
3005 Norwich Way, Durham, N. C.....359
Dickinson, Anne-Marie '69,
RFD 3, Box 139, Fredericksburg, Va.....247, 391
Dillard, Nancy G. '66, 3301 Wilson Ave., Lynchburg, Va.....330
Dillard, Sandra J. '69,
609 W. Lexington Ave., High Point, N. C.....391
Divine, Jennie Lou '67,
2027 Faculty Dr., Winston-Salem, N. C.....208, 243, 359
Dixon, Antoinette Lynn '68,
346 East L St., Chula Vista, Calif.....244, 372
Dodds, Ann Margaret '67,
6054 Waggoner Dr., Dallas, Tex.....253, 359
Doerner, Susan E. '66,
600 Doepke La., Cincinnati, Ohio.....200, 248, 331
Doggett, Abigail '68,
504 S. Lake Ave., Lakeland, Fla.....261
Dommerich, Rosemary J. '67,
6910 Granada Blvd., Coral Gables, Fla.....254, 359
Donker, Mary A. '69,
313 Weatherbee Rd., Baltimore, Md.....248, 391
Donohue, Mary V. '68, 2226 Hartzell, Evanston, Ill.....261
Donohue, Patricia Carol '67,
23 Heather Hill Lane, St. Louis, Mo.....251, 359
Dornseif, Carol '69, 1359 Thomas Rd., Wayne, Pa...243, 391
Dorsett, Marion Nash '67,
Box 52, Mt. Gilead, N. C.....264, 359
Dotson, Barbara Bruce '68,
7706 Gerantum St., Bethesda, Md.....263, 372
Dowling, Louise H. '66,
21 Revere Rd., Manhasset, N. Y.....98, 253, 331
Dresser, Anita Edryce '68,
5000 Allen Rd. E., Charlotte, N. C.....372
Druse, Mary Jeanne '68,
3019 N. Chatham St., Racine, Wis.....256, 372
Dubois, Mary '67,
185 Tilbury Rd., Birmingham, Mich.....261, 359
Duckworth, Diana L. '69,
1425 Northwood Circle, Lynchburg, Va.....259
Dulaney, Ruth M. '69,
997 Citadel Dr. NE, Atlanta, Ga.....391
Dumas, Lois Rith '66, 1011 S. Best St., Goldsboro, N. C.
Dunford, Sylvia Diane '67,
910 N. Stratford Rd., Winston-Salem, N. C.....359
Dunitz, Rebecca '68, 414 Old Mill Rd., Easton, Pa.....372
Dunlap, Louise Cecil '68,
1209 Marietta Ave., Lancaster, Pa.....253, 372
Dunn, Mary Brewton '67, 70 Minnisink Rd., Short Hill, N. J.
Durana, Joan C. '66,
857 Kenwick Dr., Winston-Salem, N. C.....331
Dutko, Paula Helen '67,
26 Reiners Rd., Little Falls, N. J.....243, 360
Dysart, Mary L. '69,
3401 Caldwell Dr., Raleigh, N. C.....257, 391

E

Eagan, Phyllis M. '69,
159 E. Oakridge Pk., Metairie, La.....244, 391
Earle, Mary Elizabeth '67,
307 Mimosa Dr., Greensboro, N. C.....168, 212, 257, 360
Earnhardt, Ann E. '69,
310 Ingleside Dr., Fredericksburg, Va.....254, 391
Ebert, Sally Tuck '67,
216 Spring Valley, Wilmington, Del.....264
Eblen, Anna L. '69, Cedar Lane Rt. 2, Arden, N. C.....391
Eck, Linda Ann '67, 314 Broadmoor Rd., Baltimore, Md.....257
Edgerton, Jane Ellen '67, RD 3, Marion, Ind.....360
Edwards, Catherine S. '69, 318 Trimble Rd., Joppa, Md.....391
Edwards, Jill '69, 1199 E. River St., Elyria, Ohio
Ehrensperger, Elaine '67, 3935 Oakhill Dr., College Park, Ga.
Eichert, Martha Jane '67,
2847 Lincoln St., Hollywood, Fla.....360
Ekvall, Victoria J. '66,
300 Fairfax Dr., Winston-Salem, N. C.....255, 320, 331
Elbert, Jaret G. '66,
554 Webster Ave., New Rochelle, N. Y.....214, 331
Eldredge, Victoria Mary '68,
44 E. Broadway, Roslyn, Long Island, N. Y.....372
Elfen, Martha Candice '67,
216 Bunker Ranch Rd., W. Palm Beach, Fla.....243, 331
Ellington, Elizabeth Gill '67,
RFD 1, Kittrell, N. C.....247, 360
Ellis, Susan E. '69,
1514 S. Delaware, Springfield, Mo.....257, 391
Emerson, Sandra L. '69,
340 Swift Ave., Charleston, S. C.....243, 391
Enfield, Lucy Elizabeth '68,
6344 Wakeforest, Houston, Tex.....257, 372
Engel, Susan Jean '68,
2501 Wrightwood Ave., Durham, N. C.....372
Ennis, Kathleen M. '69, 62 Bridge St., Lexington, Mass.....391

Erlanger, Peggy Ruth '68, 34 Gail Dr., Waterbury, Conn.
Ervin, Sarah Ruth '67, 2035 Sharon La., Charlotte, N. C...261, 360
Evans, Edith V. '66, Box 146, Centreville, Va.....248, 332
Evans, Janet E. '66, 817 Mathis St., Sumter, S. C.....332
Evans, Mary Christine '67,
3599 Flintpoint Way, Cincinnati, Ohio.....260, 360
Evans, Nancy E. '69,
American Univ. of Beirut Hospital, Beirut, Lebanon.....392
Evans, Sara M. '66,
3542 University Blvd., Dallas, Tex.....64, 175, 332
Everhart, Anne C. '66,
200 Poplar Hill Rd., Churchland, Va.....255
Everhart, Margaret Stone '68,
3107 Lincoln St., Camp Hill, Pa.....257
Eyler, Mary E. '69,
120 Sherwook Dr., Hopewell, Va.....243, 392

F

Fabricant, Sheila Miriam '68,
5749 Madison St., Hollywood, Fla.
Fagan, Brenda Lynn '67,
17851 Minnehaha St., Granada Hills, Calif.....233, 360
Fain, Deborah '69,
115 Henderlite St., Salisbury, N. C.....263, 392
Fairbank, Mary '66,
1515 Pinecrest Rd., Durham, N. C.....332
Fairburn, Kathleen Jean '68,
32 Adams Dr., M.C.A.S., Cherry Point, N. C.....264, 372
Falk, Elizabeth O. '66,
1457 Pollard Parkway, Baton Rouge, La.....202, 332
Fallis, Sara Jane '68,
1519 Providence Rd., Charlotte, N. C.....244, 372
Farmer, Elizabeth Bailey '68,
1011 Country Club Dr., Greensboro, N. C.....252, 372
Farmer, Jeanette Wooding '68,
37 Putnam Dr. NW, Atlanta, Ga.....244, 372
Feeney, Dorothy Lorene '67,
1633 Oakdale Rd., Charlotte, N. C.....360
Few, Ellen H. '69,
American Embassy A.P.O., New York, N. Y.....392
Fiaccone, Katherine A. '66,
35 Dale Dr., Summit, N. J.....264, 310, 332
Fiedorek, Bonnie L. '66,
234 Weber Ave., N. Canton, Ohio.....247, 332
Fillmore, Harriet '66, Unity Village, Lee's Summit, Mo.....332
Fisher, Janice Carol '68,
346 Park St., Upper Montclair, N. J.....373
Fletcher, Brenda Elaine '67,
42 Park St., Mansfield, Mass.....360
Flory, Katharine Knox '68,
3301 Eastburn Rd., Charlotte, N. C.....259, 373
Foote, Sally Harris '68,
13517 Braddock Rd., Clifton, Va.....260, 373
Forbes, Sue B. '66,
317 Lafayette Dr., Wilson, N. C.....175, 333
Forrester, Sandra Nadine '67,
3055 Seminole Rd., Atlantic Beach, Fla.....192, 360
Forrester, Teresa Lynn '68,
4502 Ferncroft Cir., Tampa, Fla.....244, 373
Foster, Jean S. '69, 410 Verbena Ave., Foley, Ala...255, 392
Fowble, Barbara L. '68, 2116 York Rd., Timonium, Md.
Fox, Barbara N. '66, 945 W. Outer Dr., Oak Ridge, Tenn.
Fox, Gail M. '69, 315 N. Crawford, Norman, Okla.....392
Fox, Susan S. '69, 67 Ingalls Rd., Ft. Monroe, Va.....259
Franklin, Emily Kaye '67,
2605 Wade Ave., Raleigh, N. C.....360
Fraser, Linda Sue '68, 287 Bradley Rd., Bay Village, Ohio.....248
Frederick, Constance '68, 791 Wooded Rd., Jenkintown, Pa.
Freeman, Judith Louise '68, 110 S. Layton Ave., Dunn, N. C.....373
Freiburg, Ann H. '66,
Deepwood Eagle Dr., Stamford, Conn.....214, 252, 333
French, Christie Chaplin '68, Norris Rd., Denville, N. J.....248
French, Jacqueline Mary '68,
6100 Leonardo St., Coral Gables, Fla.
Froeber, Sarah Marjorie '68,
227 Roslyn Rd., Winston-Salem, N. C.....257, 373
Frost, Marsha Lynn '67,
273 Eastside Ave., Ridgewood, N. J.....255, 354, 360
Fudge, Mary Beth '68, Rt. 3, Hillsborough, N. C.....259, 373
Fuller, Beckwith L. '66,
302 N. Wayne St., Milledgeville, Ga.....333
Fuller, Cheryl Lynne '68,
1779 Lincoln Way E., Chambersburg, Va.....373
Fullerton, Maryellen A. '68,
2722 N. Yucatan St., Arlington, Va.....373
Fulton, Penelope '68,
1717 Alta Mura Rd., Pacific Palisades, Calif.....257, 373
Futch, Judith A. '67, Box 245, Burgaw, N. C.....208, 210, 333

G

Gabb, Sally Slater '66, 1374 Stony Brook La., Mountainside, N. J.
Gailey, Irma Jean '68,
62 Chenocetah Dr., Cornelia, Ga.....248, 373
Galant, Denise '66,
710 Meridian St., Falls Church, Va.....247, 333
Gallagher, Helen Faith '68,
33 Whitney St., Westbury, N. Y.....373
Galt, Susan Thomas '67, 129 Albert St., Waterkloof,
Pretoria, Transvaal, Republic of S. Africa.....252, 360
Gardiner, Constance S. '69,
Wandering La., Mocksville, N. C.....392
Gardiner, Judith Kay '67,
5506 Druid La., Dallas, Tex.....257, 360
Gardner, Mary Ruth '68,
601 N. Hyde Park Ave., Durham, N. C.....373
Gardner, Mona J. '69,
10325 Goodyear Dr., Dallas, Tex.....392
Garner, Alice Lynne '67, 210 W1 Lakeshore Dr., Rome, Ga.
Garrett, Gloria Joan '68,
3920 Pine Rd., Huntingdon Valley, Pa.....243
Garvin, Virginia M. '69,
4608 Amherst Rd., College Park, Md.....392
Gates, Mary K. '69, 970 Park Ave., New York, N. Y.....392
Gaus, Elizabeth Ann '67,
Apt. 108, 7400 Lakeview Dr., Bethesda, Md.....360
Geier, Gail Ellen '68,
4036 Overbrook Ct., Nashville, Tenn.....373
Gentithes, Cynthia '69, 2505 E. Market, Greensboro, N. C.....242
Gerald, Ann '69,
1802 N. Elm St., Greensboro, N. C.....263, 392
Geren, Natasha '68, 4914 Upton St. NW, Washington, D. C...373
Gibson, Russell D. '69, 51 Avista Dr., St. Augustine, Fla.....252
Gilbert, Ripple E. '66, 3711 Huntington St. NW,
Washington, D. C.....96, 97, 249, 334
Gilchrist, Linda '69,
4006 Terrace Dr., Annandale, Va.....393
Giles, Donna L. '69, 344 Lansbury Dr., Danville, Va.....393
Gilliatt, Cynthia A. '66,
5472 Provincial Rd., Grand Blanc, Mich.....309, 334
Giordano, Patricia M. '69,
79 Newark Ave., Bloomfield, N. J.....393
Githens, Nancy L. '66,
4427 Chapel Hill Rd., Durham, N. C.....334
Glover, Linda K. '69,
5060 Silver Hill Ct. Apt., Suitland, Md.....393
Glover, Miriam A. '69, 1680 Adams St., Macon, Ga.....393
Gnuse, Mary Kathrun '67,
2614 Strathmore Rd., Bethel Park, Pa.....242, 360
Goddard, Sarah Lane '66, Rt. 3, Box 312, Gainesville, Fla.....334
Godfrey, Jean L. '66, 313 Hillcrest Rd., Chapel Hill, N. C...334
Godwin, Jane Craven '68,
510 N. Mendenhall St., Greensboro, N. C.
Gohdes, Dorothy Mary '68,
2737 Circle Dr., Durham, N. C.....204, 373
Goldstein, Edythe J. '69,
421 Wayland Ave., Providence, R. I.....393
Gordon, Rebecca Huntley '66,
Univ. Apt. F3C, Duke Univ., Durham, N. C.
Gosnell, Katharine Amanda '68,
803 N. Slemons, Monticello, Ark.....223, 263, 374
Goter, Carol Jean '66,
606 Hillside Dr., King's Mt., N. C.....263
Graffy, Linda Bevan '68,
4224 Ben Gunn Rd., Virginia Beach, Va.....374
Gragg, Judith Lynne '67,
3361 Northwood Dr., Memphis, Tenn.....249, 360
Gragg, Margaret Elizabeth '66, 125 Orchard St., Boone, N. C...334
Grant, Cheryl Eileen '68,
15158 Beech Valley NE, Atlanta, Ga.....244, 374
Graves, Pamela Anne '68,
1401 Trevalley Rd., Wilmington, Del.....374
Grcich, Mary Margaret '68,
RR 4, Box 347, Valparaiso, Ind.....264, 374
Green, Alma Sue '66, 2022 E. 9th St., Charlotte, N. C.....334
Green, Jade Noel '67,
872 Caledonia Ave., Cleveland Heights, Ohio
Green, Jo Ann '69,
281 E. Dayton, Yellow Springs Rd., Fairborn, Ohio.....393
Green, Kathleen Elizabeth '68,
486 W. Overbrook St., Largo, Fla.....374
Green, Mary F. '69, 328 Sims Ave., Columbia, S. C.....393
Green, Shannon Marie '68,
6431 Northanna Dr., Springfield, Va.....374
Greene, Virginia L. '66,
1941 Shades Crest Rd., Birmingham, Ala.....242, 334
Greenwood, Phyllis K. '66,
13 Orchard Ave., Enka, N. C.....310, 335
Gregory, Linda B. '66, 214 Early Ave., Sandston, Va.....214, 335

Gregory, Linda J. '69,
3024 Covenant Rd., Columbia, S. C.....393
Griffith, Beverly Carol '68,
1041 Sunset Dr., Lake Wales, Fla.....374
Griffith, Gail '69, 2095 Burton Plaza La., Atlanta, Ga.....393
Grim, Carolyn Ruth '67,
716 W. Henderson St., Salisbury, N. C.
Grimes, Judith A. '66,
1185 Wilson St. NE, Orangeburg, S. C.....335
Groce, Mary A. '69,
1617 Radcliff St., Winston-Salem, N. C.....393
Grogan, Marian H. '69,
46 Steeplechase Rd., Devon, Pa.....244, 393
Groschke, Diane '69,
73 Stirling St., Longmeadow, Mass.....257, 393
Gruy, Mary L. '69, Box 957, Beeville, Tex.....260, 393
Guenard, Renee-Jeaanne '69,
7312 Churchill Rd., McLean, Va.....393
Gurkin, Janet Elizabeth '67,
3021 Medlin Dr., Raleigh, N. C.....361

H

Haberstick, Kathy Fair '67,
2183 Garrick Dr., Pittsburgh, Pa.....260, 361
Hackney, Peggy Spivey '66,
613 Cravens Bldg., Oklahoma City, Okla.
Hahlbohm, Virginia Ellen '68,
146 Payne Whitney La., Manhasset, N. Y.....374
Haines, Margaret Bower '66,
1535 Southbrook Dr., South Bend, Ind.....249, 335
Hales, Celia Elaine '68,
695 Glendale Dr., Rock Hill, S. C.....374
Haley, Betty B. '66,
1508 Greenwood La., Rock Hill, S. C.....224, 252
Hall, Patricia Elaine '67,
6252 SW 50th St., Miami, Fla.....264, 361
Halliday, Laurie A. '69,
7341 Overbrook Dr., St. Louis, Mo.....393
Hamby, Sandra Alice '67, Rt. 1, Dobson, N. C.
Hamill, Martha J. '69,
1106 W. 43rd St., Richmond, Va.....255, 393
Hamm, Beverly A. '69, 1008 Chalmers St., Durham, N. C.....393
Hamm, Nancy Ann '68,
629 Countess La., Yardley, Pa.....249, 374
Hammond, Evelyn B. '66,
519 Belle Meade Blvd., Nashville, Tenn.....335
Hamrick, Florence C. '68,
600 Petty St., Gaffney, S. C.....245, 374
Hanabury, Susan Jean '68,
4201 Mason Ridge Dr., Annandale, Va.....264, 374
Hancock, Ellen P. '69,
27 Tide Mill La., Hampton, Va.....245, 393
Hanks, Shirley T. '69, 1710 Glendale Ave., Durham, N. C.
Hanson, Lucy '69,
1114 Stonewall Dr., Nashville, Tenn.....393
Harbin, Sadie K. '68,
801 Lexington Ave., Cayce, S. C.....242, 374
Hargan, Carol Sue '69,
4008 St. Germaine Ct., Louisville, Ky.....261, 393
Harkrader, Sarah Graves '68,
1315 Crescent Dr., Mt. Airy, N. C.....374
Harlan, Roberta Deann '67,
27 Garden Rd., Columbus, Ohio.....361
Harmanson, Betsy Hutton '67,
3607 N. Nelson St., Arlington, Va.....164, 245, 361
Harned, Margaret L. '66,
1821 Gresham Rd., Louisville, Ky.....335
Harrell, Elaine A. '69,
7 Stanley St., Hicksville, N. Y.....393
Harris, Doris A. '69, 1608 Jackson St., Durham, N. C.....394
Harris, Frances E. '69,
P. O. Box 6023 Brentwood, Pensacola, Fla.....394
Harris, Mary Mitchell '67, 916 Plum St., Durham, N. C.
Harrison, Velma G. '69,
211 Smithwick St., Williamston, N. C.....394
Harry, Kathryn A. '66, Bluffton, S. C.....336
Hart, Judy L. '67, 1104 Zimmer Dr. NE, Atlanta, Ga.....252
Hart, Margaret Louise '68, 2324 Duke Univ. Rd., Durham, N. C.
Hartsfield, Anne Wood '69,
135 W. Sycamore Ave., Wake Forest, N. C.
Harvey, Janice Lynn '68,
54 Keswick Rd., Buffalo, N. Y.....374
Harvey, Nancy S. '69,
231 Hector Ave., Metairie, La.....261, 394
Haskett, Barbara J. '66,
114 Seagrove Rd., Portsmouth, Va.....245, 310, 336
Hasskamp, Kristi M. '69,
405 Lakeshore Dr., Bennettsville, S. C.....257, 394
Hassler, Diane Jane '67,
c/o Intercol, Apt. Aereo 3533, Bogota, Colombia.....261, 361
Hastie, Nona M. '69, 16 Atlantic St., Charleston, S. C.....394
Hastings, Elizabeth Ann '68,
288 Spring Ave., Glen Ellyn, Ill.....233, 261, 374
Hatchell, Janice Margaret '68,
P. O. Box 289, Lumberton, N. C.....374
Hatschek, Jacqueline M. '67,
1104 Cambridge Rd., Burlingame, Calif.....336
Haugk, Isabella K. '69,
120 Oak St., Lincroft, N. J.....394
Havens, Cynthia J. '69,
219 Palisade Ave., Dobbs Ferry, N. Y.....265, 394
Haverfield, Marcia Mae R. '67,
18093 Clifton Rd., Lakewood, Ohio.....249, 361
Hayden, Marylou '66,
131 Minton Rd., Melbourne, Fla.....98, 168, 336
Haynes, Katherine D. '67, 6454 Westlake, Dallas, Tex.....361
Hays, Frances P. '69,
924 Brunswick La., Rockledge, Fla.....394
Haywood, Loula Fern '69,
3512 Chapel Hill Rd., Durham, N. C.....208, 394
Head, Mary Corinna '68,
1003 Urban Ave., Durham, N. C.....242, 374
Heath, Linda J. '69,
7718 Viceroy St., Springfield, Va.....255, 394

Hebble, Lorene D. '66,
306 N. Chester Rd., Swarthmore, Pa.....261, 336
Hebblewhite, Mary Croft '67,
52 Interlochen Dr. NE, Atlanta, Ga.....249
Heidtman, Susan G. '69,
7703 Meadowglen Dr., Orlando, Fla.....394
Hellerson, Judith B. '66,
601 Old Kennett Rd., Greenville, Del.....336
Helm, Gail A. '69,
969 N. Longfellow St., Arlington, Va.....394
Henderson, Ann M. '69,
Faith Hill Rd. 2, Bethany New Haven, Conn.....394
Henderson, Margaret Anne '68, Rt. 4, Mooresville, N. C.....375
Hendley, Joyce Clarisse '67, Rt. 2, Box 215A, Ocala, Fla.
Hendrix, Susan Gray '68,
3818 Redbud Rd., Jackson, Miss.....250, 375
Henley, Charlotte A. '69,
25 E. 54th St., Indianapolis, Ind.....257, 394
Henney, Susan Jeannette '68,
2395 Kensington Dr., Columbus, Ohio
Henslee, Judith Gwen '67,
8 Undercliff Terr. N., West Orange, N. J.....257, 361
Hensley, Patricia '68,
2027 Flamingo Dr., San Antonio, Tex.....265, 375
Henyey, Gayle L. '69,
4301 Burger Ave., Cleveland, Ohio.....251, 394
Herlocker, Betty '68,
1426 White Oak Ave., Albemarle, N. C.....247, 375
Herring, Monnie Teesue '68, 600 L Ave., Cayce, S. C.....375
Herrmann, Wendy Elizabeth '67,
Avon Light, Oxford, Md.....249, 361
Hervey, Martha C. '66,
Apt. 101, 10307 Montrose Ave., Bethesda, Md.....337
Hewes, Jeremy J. '66,
307 Mohawk Place, Maumee, Ohio.....64, 168, 212, 261, 337
Heyman, Leslie Ann '68, 1216 Woodburn Rd., Durham, N. C.
Heyman, Mical B. '66, 1216 Woodburn Rd., Durham, N. C.....337
Hicks, Donna J. '69,
86 River Dr., Bay Ridge, Annapolis, Md.....259, 394
Higgins, Beverly Anne '68,
5305 Greenland Rd. NE, Atlanta, Ga.....243, 375
Hiley, Elizabeth A. '66,
13111 Evanston St., Rockville, Md.....308, 337
Hill, Constance Anne '68,
1131 Pinewood Dr., Pittsburgh, Pa.....375
Hill, Elizabeth E. '69,
3005 Argonne Dr., Atlanta, Ga.....394
Hill, Mary Lee '68,
3815 Claridge Rd., Mobile, Ala.....254, 375
Himadi, Linda L. '69, 720 Belmont Rd., Ridgewood, N. J.....394
Hobson, Joyce Ann '68, 225 E. 15th St., Richmond, Va.....375
Hodge, Susan Irene '67,
6014 Lomack Ct., Alexandria, Va.....265, 354, 361
Hoelle, Mary C. '66,
48 Harbor Ave., Marblehead, Mass.....95, 261, 337
Hoffner, Linda C. '69,
5613 Charing Pl., Charlotte, N. C.....245, 394
Hokanson, Kristina M. '69,
1861 E. Fox La., Milwaukee, Wis.....254, 394
Hollenbeck, Mary '68,
4 2nd Ave., Gluversville, N. Y..... 243, 375
Holloway, Susan Curtis '68,
7504 Old Dominion Dr., McLean, Va.
Holmes, Frances L. '66,
520 Buckingham Rd., Winston-Salem, N. C.....245, 337
Holmquist, Jill Robie '66,
2624 Norwood Dr., Rockford, Ill.....256, 337
Holmquist, Julie B. '69,
2624 Norwood Dr., Rockford, Ill.....256, 394
Holt, Janet Lee '68,
715 W. 33rd St., Richmond, Va.....253, 375
Holzapple, Lynn '69,
2712 S. Ives St., Arlington, Va.....254, 394
Homer, Lauren Booth '67,
66 Highbrook Ave., Pelham, N. Y.....249, 361
Hooker, Elizabeth K. '66,
508 Pittsboro St., Chapel Hill, N. C.....251, 338
Hoover, Jane W. '69,
537 Evanswood Pl., Cincinnati, Ohio.....243, 394
Hopkins, Vera K. '69,
570 Bob-O-Link Dr., Lexington, Ky.....265, 394
Hoppe, Jean E. '66,
1314 Trinity Rd., Chappaqua, N. Y.....245, 338
Horn, Judith Cecelia '67,
818 E. Forest Hills Blvd., Durham, N. C.....200, 361
Horn, Kathy M. '69,
818 Forest Hills Blvd., Durham, N. C.....243, 395
Horton, Elizabeth A. '66,
2861 S. Abingdon St., Arlington, Va.....192, 338
Horton, Vangie M. '69,
322 Wingrave Dr., Charlotte, N. C.....246, 395
Horwitz, Patricia Gail '67,
1650 Pelham Rd. NE, Atlanta, Ga.....361
Hough, Zoe Anne '67, Rt. 1, Huntersville, N. C.
Howard, Bertie R. '69,
Box 1858 State College, Orangeburg, S. C.....395
Howard, Penny Dianne '67,
2320 Huron Dr., Durham, N. C.....265, 361
Hultman, Tamela Jean '68,
902 Peach Blossom Ave., Cambridge, Md.....375
Humphrey, Sue Katherine '68,
7902 Kentbury Dr., Bethesda, Md.....256, 375
Humphreys, Josephine T. '67,
29 Tradd St., Charleston, S. C.....199, 261
Humphreys, Katherine K. '68,
29 Tradd St., Charleston, S. C.....199, 226, 260
Humpton, Gaye B. '66, 130 W. Sproles Ave., Greenwood, S. C.
Hurdle, Patricia Ann '68,
2503 Mirror Lake Dr., Fayetteville, N. C.....259, 375
Hurst, Carol Jean '67, Tanglewood Dr., Durham, N. C.....362
Hurst, Susan L. '69,
28 N. 25th St., Wilmington, Del.....395
Hutchins, Melissa A. '66,
1160 Gilchrist Rd., Terre Haute, Ind.....253, 338

Hutchison, Lynn Margaret '69,
417 Bayberry Dr., Ft. Lauderdale, Fla.
Hyder, Judy F. '66,
23 Broadway, Alexander Mills, Forest City, N. C...253, 309

I

Ince, Ann '66, 1914 Dunstan Rd., Houston, Texas.....253, 338
Irwin, Kathleen Elizabeth '68,
162 Wyoming Ave., Maplewood, N. J.....249
Irwin, Kathy Ann '67, 1911 W. Missouri, Midland, Texas..256, 362
Isherwood, Juliet Kibbey '68,
Judiths Fancy, Christiansted, St. Croix U.S. Virgin Isls.
Iverson, Virginia Helen '68,
1907 Dauphin St., Mobile, Ala.....248, 375

J

Jabbour, Jane Linda '67,
1954 Greenwood Ave., Jacksonville, Fla.....362
Jack, Patricia Marie '67,
78 Stonecutter Rd., Levittown, N. Y.....101, 362
Jackson, Caroline W. '69,
124 E. Elsmere, San Antonio, Texas.....265, 395
Jackson, Constance Elaine '68, 1927 Cecil St., Durham, N. C...375
Jackson, Grace Tyler '67, 1501 A. Prospect, Placentia, Calif...362
Jackson, Margaret D. '69, 27 S. Reese, Memphis, Tenn...243, 395
Jacobsen, Mardi L. '66, Inter Petroleum Co., Ltd.,
396 Alhambra Circle, Coral Gables, Fla.....339
Jacobus, Carol Rae '67, 5 Arlena Ct., Madison, N. J.
James, Alice R. '69, 1420 26th St., Newport News, Va.....395
James, Edyth M. '69, 240 S. Peterson Ave., Louisville, Ky...395
James, Margaret Louise '67,
519 Meadowbrook Rd., Charlotte, N. C.....257, 362
Jaquette, Louise '66, 9616 SE 34th, Mercer Island, Wash.
Jenkins, Lila '69,
2137 Warwick Rd., Winston-Salem, N. C.....244, 395
Jennings, Jerri Lee '68,
2923 Ravogli Ave., Cincinnati, Ohio.....257
Johnson, Annette Karen '67,
927 Hollywood Blvd., Hollywood, Fla.....263, 362
Johnson, Carol Lynne '67,
901 Newberry Dr., Richardson, Texas.....248
Johnson, Janis '69, 4019 Abingdon Rd., Charlotte, N. C...256, 395
Johnson, Joan E. '69,
31 Righters Mill Rd., Gladwyne, Pa.....248, 395
Johnson, Judith H. '66,
1235 W. Henderson St., Salisbury, N. C.....309, 339
Johnson, Judy L. '69, 930 Catherine St., Birmingham, Ala.....395
Johnson, Marcia H. '69, 146 Balsam Rd., Wayne, N. J.
Johnson, Mary E. '69, Box 318, West End, N. C.....265, 395
Johnson, Rebecca K. '69, Box 5193, Ingold, N. C.....395
Johnson, Sandra Leigh '67, Box 146, Lillington, N. C.
Johnson, Sharon A. '66,
103 Browning Rd., Short Hills, N. J.....257, 339
Johnson, Sue W. '66, 407 Hammell Rd., Greensboro, N. C.....257
Johnson, Susan T. '69, 190 E. Hayward, Phoenix, Ariz.....256, 395
Johnson, Terry '68, 91 Kane St., Middletown, R. I.....375
Jones, Annabel Lambeth '68,
1800 Queens Rd. W., Charlotte, N. C.....265, 375
Jones, Catherine '68,
1233 Westlake Ave., Cleveland, Ohio.....253, 375
Jones, Leslie Marion '68,
4045 Peachtree, Dunwoody, Atlanta, Ga.....244
Jones, Margaret C. '66,
207 Country Club Lane, Wallingford, Pa.....339
Jones, Michael Ann '69,
1782 Rocky Point Rd., Pewaukee, Wis.....395
Jones, Rochelle Pamela '67,
1509 N. Victoria Pk. Rd., Ft. Lauderdale, Fla.....362
Jones, Susan E. '66, 67 Lenox Ave., East Orange, N. J...246, 339
Jordan, Charleene Lance '66,
224 North 27th St., Wilmington, N. C.....259, 339
Jordan, Patsy Jane '68, 147 Pinecrest Rd., Durham, N. C.....253
Joslin, Frances Lydia '67, 3207 Coleridge Dr., Raleigh, N. C.

K

Kamlukin, Nina C. '69,
8017 N. Links Way, Milwaukee, Wis.....257, 395
Kalmbach, Sharon Anne '68,
6310 Cherry Tree Lane NE, Atlanta, Ga.....243, 375
Kane, Susan E. '69, 64 Chapel Rd., New Hope, Pa.....395
Kauffman, Susan L. '67, 831 Lake Ave., Crystal Lake, Ill.
Kavanaugh, Sandra S. '69, 47 Cedar Rd., Watchung, N. J.
Keen, Barbara Anne '67,
Rt. 1, Box 260, Citrus Rd., Vero Beach, Fla.....362
Keene, Barbara S. '69,
211 W. Lanvale St., Baltimore, Md.....260, 396
Kellett, Mary J. '69,
1400 Seminole Dr., Greensboro, N. C.....340, 396
Kelley, Karen Marshall '66,
3012 N. Trinidad St., Arlington, Va.....260, 340
Kelly, Barbara J. '69, 810 S. Wayne St., Arlington, Va.....396
Kelly Leslie Marion '68, 375 Gilpin St., Denver, Colo...255, 376
Kelman, Edith A. '69, Main St., Say Harbor, N. Y.....247, 396
Kelso, Christine Woodward '68,
16 W. Montclair Ave., Greenville, S. C.....376
Kelso, Mary Lynn '66,
1212 Green Spring Rd., New Bern, N. C.....260, 340
Kennedy, Louise B. '66, Box 85, Buies Creek, N. C.....340
Kern, Karen Louise '67,
1319 Mendez St., New Orleans, La.....175, 362
Kern, Rosella Mae '68,
712 Jefferson Ave., Charles Town, W. Va.....255, 376
Kernodle, Ann Cole '68,
2465 Edgewood Ave., Burlington, N. C.....376
Kerz, Leonore '66, 201 E. 77th St., New York, N. Y.
Ketelhut, Narna P. '67, 531 W. 8th St., Plainfield, N. J.....362
Kiefer, Mary Josette '68, 120 S. Rolling Rd., Baltimore, Md.....376
Kiger, Sandra L. '69, 2011 10th St. Pl. NW, Hickory, N. C.....396
Kilpatrick, Judith Anne '67, 98 Gilpin Rd., Akron, Ohio.....362
Kimball, Susan Jean '68,
631 Mt. Vernon Ave., Haddonfield, N. J.....257, 376
King, Mary Ann '68,
512 Dogwood Dr., Chapel Hill, N. C.....264, 376
King, Susan C. '69, Halls Hill Pike, Murfreesboro, Tenn.....396
Kinney, Eleanor D. '69, 3120 Devon Rd., Durham, N. C...264, 396
Kirby, Smith Sarah H. '66, 2511 Club Blvd., Durham, N. C.
Kiser, Judith Guden '67, 131 Paumanake Ave., Babylon, N. Y.
Kiser, Sylvia Dianne '67, 404 5th St., Landis, N. C.....192, 362
Kisner, Sandra H. '69, 273 Carroll St., New Bedford, Me...264, 396
Kluttz, June Carol '67, 230 N. Jackson St., Salisbury, N. C...362
Klutz, Vivian P. '69, Rt. 1, Box 584, Hickory, N. C.....396
Knapp, Nancy Louise '68,
661 Forest Hill Rd., Macon, Ga.....259, 376
Knehr, Patricia S. '69,
1 Fairview Lane, Glen Cove, N. Y.....255, 396
Kneipp, Judith E. '69, 12301 Stony Creek Rd., Potomac, Md...396
Knott, Mary V. '69, 613 Cedar St., Roanoke Rapids, N. C.....396
Knox, Elizabeth Anne '67, 326 Hurstgreen Lane, Alvin, Texas
Kohl, Cheryl A. '69, 23 Berkeley Terr., Livingston, N. J.
Koll, Brenda Kristen '67,
2611 NE 4th St., Pompano Beach, Fla.....260, 362
Kolodny, Margaret Joan '67,
1121 Barkley Rd., Charlotte, N. C.....255
Komminsk, Dianne '66,
427 W. Monroe St., New Bremen, Ohio.....248, 340
Konanz, H. Jacqueline '67,
6600 Kennedy Blvd. E., W. New York, N. Y.....251, 362
Kovac, Karen T. '66, 322 4th Ave., Indialantic, Fla.....257, 340
Kuck, Barbara Marie '67,
Edgemont Rd. Watchung, Plainfield, N. C.....362
Kuntz, Susan Ashton '68, 322 S. 2nd St., Philadelphia, Pa...376

L

Lamason, Elizabeth S. '69,
444 Fayette Park, Lexington, Ky.....264, 396
Land, Katharine North '66,
619 Morehead Ave., Durham, N. C.....310, 340
Landberg, Jean Ellen '68, 815 La Jolla, Sun City Ctr., Fla.
Lane, Patricia Louise '68,
366 Briar Brae Rd., Stamford, Conn.....164
Lang, Enid Diane '68, 13 Chatham Circle, Kankakee, Ill.....376
Lang, Regina S. '69, 652 Sagamore Ave., Teaneck, N. J.....396
Lang, Tania K. '68, Pinehurst Rt. 2, Iowa City, Iowa....260, 376
Latimer, Elease C. '66,
131 Buckingham Rd., Winston-Salem, N. C.....340
Lawver, Mary P. '66,
217 Elwa Place, W. Palm Beach, Fla.....256, 341
LeCraft, Joan K. '66,
166 S. Cedar St., Oberlin, Ohio.....165, 341
Lee, Gayle Barkley '68,
40 Countryside Lane, St. Louis, Mo.....261, 376
Lee, Maybelle Fay '66, 408 Morgan St., Durham, N. C.
Leftwich, Linda A. '66, Box 114, Cullowhee, N. C.....341
Leggett, Camilla H. '68, Rt. 3, Box 104, Washington, N. C...376
Legwin, Jean E. '66, HQ SAC DCRM, Offutt A. F. Base, Neb.
Leininger, Lynne A. '69, 3 Tufts Lane, Newark, Del...264, 397
Leith, Betsy Wilson '68,
2322 Tracy Place NW, Washington, D. C.....376
Leland, Candace Marie '68,
Osecy Shape APO55, New York, N. Y.....192, 242, 376
Lennox, Barbara Crawford '68,
4610 Weldin Rd., Wilmington, Del.....376
Levine, Jane R. '66,
6203 Melvern Dr., Bethesda, Md.....64, 212, 253, 341
Lewis, Anne Marie '67,
2911 Arendell St., Morehead City, N. C.....242, 363
Lewis, Jean Frances '66, 1513 S. 97th St., Omaha, Neb.....341

Lewis, Mary K. '69, 143 Park Ave., Swarthmore, Pa.....397
Libbey, Andrea Ruth '68, 4335 Emporia, Norfolk, Va.....251
Lindgren, Sandra M. '69,
1535 Providence Rd., Charlotte, N. C.....261, 397
Lindgren, Luray Marie '68,
1536 Providence Rd., Charlotte, N. C.....261, 377
Link, Betsy Bell '68, 306 Burton Rd., Oreland, Pa...253, 377
Litaker, Margaret Eloise '68,
1600 Queens Rd. W., Charlotte, N. C.....247, 377
Little, Dora Anne '67, 602 S. Greene St., Wadesboro, N. C.....363
Little, Effie Jeanne '68,
206 Rose Terrace, Wadesboro, N. C.....244, 377
Little, Georgiandra '66,
940 Hunakai St., Honolulu, Hawaii.....259, 341
Livingstone, Alayne K. '69, 2819 Boas St., Harrisburg, Pa...264, 397
Lockhart, Martha A. '66, 516 Platt Terrace, Aiken, S. C.
Lockhart, Nancy Tucker '66, Box 1256, Elon College, N. C.
Lombardi, Donna M. '69,
5129 Carmel Club Dr., Charlotte, N. C.....244, 397
Long, Joan C. '69, Rt. 4, Mebane, N. C.....244, 397
Losey, Cathy Hamilton '68,
6969 SW 82 Court, S. Miami, Fla.....165, 377
Louderback, Jean L. '69, 732 Braeburn Lane, Narberth, Pa...397
Loudermilk, Carol A. '69, 9717 Hale Dr., Clinton, Md.....397
Lowe, Mary Spalding '67,
4960 Dian Wood Dr. E., Jacksonville, Fla.....245, 363
Lowenbach, Torry '66, Rt. 3, Box 309, Durham, N. C...264, 341
Lowenbach, Trude Sellin '68, Rt. 3, Box 309, Durham, N. C...264
Lucas, Susan M. '69, 15 Warfield Place, Lavale, Md.
Ludwigsen, Joy E. '66, 6245 W. 10th Ave., Hialeah, Fla.....342
Lund, Ingrid E. '69, 2222 Woodcrest Dr., Johnstown, Pa...263, 397
Lundry, Karen Muriel '66,
91 Woodland Ave., Summit, N. J.....261, 342
Lustig, Carma Lee '68,
Reynolds Memorial Park, Clemmons, N. C.....377
Lyle, Susan W. '66, 88 Parmelee Ave., Hawthorne, N. J.....342
Lymberis, Sandra Jean '68,
2514 Red Fox Trail, Charlotte, N. C.....245, 377
Lynch, Frances Hiller '68,
435 Wonderwood Dr., Charlotte, N. C.....377
Lyons, Karlen Ruth '67,
111 Hiwassee Dr., Sheffield, Ala.....165, 245

M

MacArthur, Elizabeth H. '69,
7 Louise Lane, New Canaan, Conn.....397
MacDonald, Sarah Harris '68,
8 Evergreen Trail, Severna Park, Md.....265, 363
MacLean, Ann Wilkie '66,
1521 E. Washington Ave., South Bend, Ind.....242, 342
MacLeod, Constance Chase '68,
2880 Fairgreen Dr., Miami Beach, Fla.....252, 377
Macomber, Mary J. '66,
Roberts Union, Colby Col., Waterville, Me.....245, 342
MacPherson, Ronni Elaine '68,
110 W. Overlook Dr., Oak Ridge, Tenn.....265, 377
Mahaffey, Marcia S. '69, 1089 Burg St., Granville, Ohio..248, 397
Maher, Karen A. '69, 89 Newport Ave., West Hartford, Conn...397
Major, Nina Louise '67, 3708 R St. NW, Washington, D. C...363
Mallahan, Melinda Sue '67, Box 321, Balboa, Canal Zone
Malley, Kathleen P. '66,
24 Quincy St., Chevy Chase, Md.....265, 342
Malone, Margaret A. '66, 613 N. Ripley St., Alexandria, Va.....342
Maloney, Patricia Ann '67,
1227 Crystal Lake Dr., Orlando, Fla.....247, 363
Manalan, Jo E. '69, 214 Essex Lane, W. Palm Beach, Fla...248, 397
Mangels, Brooke Noble '67,
Box 505 RFD 1, W. Joppa Rd., Lutherville, Md.....252
Mann, Sally N. '69, 369 Ivy Dr., Elkin, N. C.....245, 397
Marias, Carrie '69,
209 AA Piney Mt. Rd., Durham, N. C.....255, 397
Marks, Mary A. '66, 1120 N. Jefferson St., Huntington, Ind.....342
Marshall, Marianna '66,
Off Martins Lane, Hingham, Mass.....242, 342
Martin, Anne C. '69,
1101 Longbrook Rd., Luterville, Md.....259, 397
Martin, Jean E. '69, 4 Crescent Rd., Florham Park, N. J.....397
Martin, Marilyn L.'69,
225 Margaret Place, Perrysburg, Ohio.....397
Martin, Nancy J. '69,
1911 Parkview St., Huntington, W. Va.....242, 397
Mason, Linda Brown '67, Artillery Rd., Yorktown, Va...259, 363
Mason, Lucille K. '69,
3800 Knollwood Lane, Birmingham, Ala.....261, 397
Mathews, Louise A. '66,
21 Brookside Rd., Wallingford, Pa.....261, 342
Mathis, Cynthia '66,
c/o Standard Oil of NJ, 30 Rockefeller Plaza, N. Y., N. Y...252
Matthews, Anna R. '69,
3200 Coleridge Dr., Raleigh, N. C.....245, 397
Matthews, Harriet L. '66, 301 Academy St., Batesburg, S. C...342
Mattox, Teresa Faye '68, 205 Tram Rd., Columbia, S. C.
Maudlin, Lennox C. '68,
12 Hilltop Rd., Biltmore Forest, Asheville, N. C.
May, Elizabeth C. '69, 66 Patton Dr., Yonkers, N. Y...255, 398
May, Marilyn '66, 913 First St., Franklin, La.....343
Mayfield, Sheryl L. '69,
2284 Greenglade Rd. NE, Atlanta, Ga.....250, 398
Mayo, Elizabeth J. '66,
1548 Lee Ave., Tallahassee, Fla.....255, 343
McAdams, Ann Elizabeth '68,
2214 Wheeler Rd., Raleigh, N. C.....377
McBride, Amanda S. '69,
126 Buckingham Rd., Winston-Salem, N. C.....252, 398
McCampbell, Donna Jean '68, 533 1st St. NW, Hickory, N. C...377
McCants, Carol Margaret '67,
2101 NW 62nd, Oklahoma City, Okla.....250, 363
McCartt, Mary Margaret '68,
2700 Buffat Mill Rd., Knoxville, Tenn.....164, 377
McComb, Elizabeth E. '66,
3909 Henderson Rd., Greensboro, N. C.....98, 257, 343
McCormick, Nancy C. '68, 110 Atlanta Ave., Stuart, Fla.....377
McCoy, Anne Aylesbury '68,
2112 E. 59th St., Tulsa, Okla.....261, 366, 377
McCulloch, Marilyn E. '69,
2113 Dean St., Schenectady, N. Y.....249, 398
McDougle, Dorothy E. '66,
1820 Sterling Rd., Charlotte, N. C.....245, 343
McFarlane, Carolyn '67, 11 Twombly Dr., Summit, N. J.....363
McGilvery, Jeannie '69, Rt. 2, West Leigh, Charlottesville, Va...398
McGrane, Margaret Rose '68,
2305 Elizabeth Ave., Winston-Salem, N. C.....377
McGuire, Judith Hoover '67,
647 W. 58th St. Terr., Kansas City, Mo.....249, 363
McKissack, Linda Joyce '68,
810 Mockingbird Lane, Carthage, Texas.....377
McKnight, Judith E. '67,
25 Oakwood Ave., Bradford, Pa.....263, 363
McLaurin, Mary Louise '68,
502 Railroad Ave., Bamberg, S. C.....245, 377
McLellan, Donna S. '69, 6014 Walson Rd., Bethesda, Md.....398
McNeely, Mary Jane '68,
9805 Hillridge Dr., Kensington, Md.....252, 377
McTighe, Caryn L. '66,
221 N. Wynnewood Ave., Narberth, Pa.....64, 100, 252, 343
McVay, Martha J. '69, 121 N. Main St., London, Ohio.....259
Mechling, Martha T. '69, Bohemia Farm, Earleville, Md...261, 398
Mednick, Andrea Beryl '68,
432 Vincent Ave., Lynbrook, N. Y.....377
Mees, Patricia A. '69,
Country Club Rd., Lumberton, N. C.....249, 398
Meith, Nikki Jane '67, Rt. 1, Box 580, Fairfax, Va.....363
Melson, Janet Louise '67,
1128 Lehigh Ave., Wyomissing, Pa.....249, 363
Mendenhall, Dianne J. '66,
114 Alberta Ave., Johnstown, Pa.....247, 343
Meriam, Melissa Lee '67, 3434 Rugby Rd., Durham, N. C...363
Messier, Pauline Judith '67,
19 Orange Hgts. Ave., West Orange, N. J.....363
Mettelka, Kathryn A. '69, 120 Maple Lane, Oak Ridge, Tenn...398
Metzger, Mary Catherine '68,
418 Pennington, Corpus Christi, Texas.....249, 378
Meyer, Anne Stewart '68, 5961 Lemon Rd., McLean, Va...261, 378
Meyer, Karen Sue '68, 18 Roclare Lane, St. Louis, Mo.....378
Meyer, Nancy Lynn '67,
307 Bannockburn Ave., Temple Terrace, Fla.....363
Meyers, Marjorie Winn '68,
642 Maple St., Winnetka, Ill.....257, 366, 378
Mickal, Marie Virginia '67,
40 Nassau Dr., Metairie, La.....257, 363
Mickens, Alma R. '69, 7202 Erskine St., Richmond, Va.....398
Middlebrooks, Sara H. '66,
4723 Prince Edward Dr., Jacksonville, Fla.....100
Miller, Joan J. '66, 1928 Carrollton Rd., Annapolis, Md...257, 344
Miller, Martha A. '69, 315 Stonegate, Peoria, Ill.....252, 398
Miller, Sally E. '69, 47 Four Seasons W., Buffalo, N. Y...249, 398
Milner, Laura Moss '67,
9 Stephens St., Westover AFB, Mass.....251, 354, 363
Mitchell, Karen Louise '68,
5124 Skyline Dr., Edina 24, Minn.....226, 260
Mitchell, Nicki D. '68, 1270 W. Peachtree NW, Atlanta, Ga.
Mitchell, Susan L. '66, 925 Golfview Rd., Glenview, Ill.....344
Mize, Anne Brownson '68, RR 2, Atchison, Kans.....260, 378
Moger, S. Esther '66,
506 Jackson Ave., Lexington, Va.....86, 87, 260, 344

Monroe, Mary Eugenia '67,
128 Penny Rd., High Point, N. C.....257, 363
Montague, Marth Wray '67,
1306 Avondale Ave., Jacksonville, Fla.....244, 363
Montgomery, Jane W. '66,
1306 Edgewater Court, Orlando, Fla.....244, 344
Montgomery, Margaret D. '69,
621 Montgomerty Ave., Elizabethtown, Ky.....252, 398
Montgomery, Marilyn I. '68, 167 Pinelyn Rd., Glen Rock, N. J...378
Moody, Jane D. '68, 1653 Hertford Rd., Charlotte, N. C.....378
Moon, Alma Grady '68,
10 Sandys Cr. Mounted Rt., Rome, N. Y.....378
Moore, Kathleen B. '69,
612 Cornwallis Dr., Greensboro, N. C.....165, 244, 398
Moore, Margaret E. '68,
20 Round Hill Lane, Sands Point, N. Y.....256, 378
Moore, Martha Claire '67, 1507 Park Cr., Camden, S. C...247, 363
Moore, Mary Berkeley '68,
3128 Wilmington Rd., New Castle, Pa.....265
Moore, Mary M. '69, 583 E. Wisconsin Ave., Neenah, Wis.....398
Moore, Natalie Christine '67,
Box 6574 Southboro Stat., W. Palm Beach, Fla...256, 363
Moore, Sara Nell '67, Box 100, Falls Ave., Granite Falls, N. C...363
Moore, Susan Caroline '66, 2331 Hempstead Rd., Toledo 6, Ohio
Morales, Edith M. '66, Box 4472, San Juan, Puerto Rico.....344
Mordaunt, Diane S. '69, 711 Camilo Ave., Coral Gables, Fla...398
Morgan, Nancy Darling '66, 3820 Swathmore Rd., Durham, N. C.
Moritz, Joan Ellen '68, 2601 Knollwood Rd., Charlotte 7, N. C.
Morris, Sarah Katherine '67,
415 Judy Lane, Americus, Ga.....90, 93, 95, 256, 363
Morrison, Jane C. '69,
165 E. Beechwold Blvd., Columbus, Ohio.....263, 398
Morrison, Pamela Gay '68,
602 Eppard Cr., Falls Church, Va.....200, 263, 378
Mosher, Linda L. '69, 43 Woodcrest Dr., St. Louis, Mo...249, 399
Moss, Ann H. '69, 1911 Old Shell Rd., Mobile, Ala.....254, 399
Moss, Sara F. '66, 727 Short Dr., Washington, N. C...244, 344
Mossman, Martha L. '69,
5 Locust Lane, Glen Head, N. Y.....249, 399
Mulder, Sarah M. '66, 109 Burnside Rd., Villanova, Pa.....344
Munson, Kathryn Talcott '67,
167 Moross Rd., Grosse Pointe Farms 36, Mich.
Murphy, Claire Lewise '68,
3690 Northside Dr. NW, Atlanta 5, Ga.....244, 378
Murray, Katherine G. '67,
1191 Ruffner Rd., Schenectady 9, N. Y...164, 165, 224, 260, 363
Murray, Lauren R. '69,
3913 Linden Rd., Rocky River, Ohio.....254, 398
Musser, Kathleen M. '68, 527 Devon Rd., Camp Hill, Pa...247, 378
Myers, Gail Alison '68, 33 Southfield Rd., Easton, Conn...164, 378

N

Nadel, Barbara Sherry '67,
917 Ogden Ave., New York 52, N. Y.....363
Nash, Rebecca Aldridge '67,
1800 Sprunt St., Durham, N. Y.....168, 363
Naumuk, Mary A. '69, P. O. Box 681, Burgaw, N. C.....399
Naylor, Virginia Wright '67,
401 Hawthorne Rd., Baltimore 10, Md.....260
Nelson, Marsha Lynn '67,
4 Brennon St., Westwood, Charleston, S. C.....364
Nelson, Meredith Ann '68,
7536 N. Boyd Way, Milwaukee, Wis.....254, 378
Newlin, Victoria E. '67, 208 Shaw St., Randleman, N. C.....378
Newman, Susan Ellen '68,
Apartado Postal 74, Santa Clara, Calif.....256
Newsome, Carol Anne '66,
1901 W. 8th St., Los Angeles 57, Calif.....99, 256, 345
Nichols, Barbara C. '66,
516 Glen Park Dr., Bay Village 40, Ohio.....263, 345
Nicholson, Judith Ann '67,
46 Farley Rd., Short Hills, N. J.....244
Nicoll, Christine '66, 4 Third St., Colorado Springs, Col...249, 345
Nielsen, Lois C. '69, 9001 S. Bell Ave., Chicago, Ill.....399
Nix, Katharine Sutton '67,
3829 Maloney Rd. SW, Knoxville 20, Tenn.....253
Nix, Nancy '69, Marton St., Evergreen, Ala.....399
Nixon, Sharyn A. '69, 3408 Pamlico Cr., Norfolk, Va.....399
Nobles, Russell Ann '69, Circle F Ranch, Hazelhurst, Miss...399
Nolting, Sara Frances '68,
3310 SW 13th St., Gainesville, Fla.....378
Norris, Katherine Cecilia '66,
Rt. 1, Box 780½, Salisbury, N. C.....163, 345
Norton, Carolyn Ruth '69,
Pinecroft Rd., Greenwich, Conn.....247, 378
Notis, Sally Mills '67, 51 Blackland Rd. NW, Atlanta 5, Ga.
Nuzum, Linda L. '66, 102 Ellenton St., Aiken, S. C.....345

O

O'Brien, Jennet Hayes '68, 1014 Anderson St., Durham, N. C.
O'Brien, Judith Ellen '68, 37 Red Cross Ave., Newport, R. I...378
O'Brien, Mary J. '69, 5504 Selton Ave., Jacksonville, Fla.....399
O'Connor, Eileen T. '66,
360 Robin Hood Rd. NE, Atlanta, Ga.....243, 345
Odell, Pamela Neepier '67,
1850 Chinook Trail, Maitland, Fla.....164, 165, 257, 364
Oetter, Cheryl L. '69, 9 High Acres, St. Louis, Mo.....248, 399
O'Neal, Nancy J. '69, 107 Pembroke Cr., Edenton, N. C.....399
Ormsby, Gwynne Lula '68,
RFD 7, Box 191 H., Chesapeake, Va.....378
Orvin, Donna C. '69, 164 Maple St., Charleston, S. C.
Oster, Svea Sarah '68, 2163 Waldemere St., Sarasota, Fla.....378
Ott, Deborah L. '69, 38 South Terrace, Short Hills, N. J.....399
Ott, Polley C. '69,
1229 Lockett Lane, Kirkwood, Mo.....260, 399
Overaker, Sally Johanna '67,
2505 Lowell Ave., Springfield, Ill.....253, 364
Overholser, Linda E. '69,
101 Cahill Lane, Oak Ridge, Tenn.....259, 399
Owens, Roselyne Yvonne '68,
1751 Hardee Rd., Kinston, N. C.....378

P

Page, Mary Michael '68, 2144 E. 24th St., Tulsa 14, Okla...222, 379
Page, Nancy Bowen '68,
1910 Greenbriar Rd., Kinston, N. C.....192, 379
Paine, Sandra Cathleen '68, 27 Fairview Ave., West Orange, N. J.
Palmer, Patricia Lee '68,
1110 Signal Hill Lane, Berwyn, Pa.....248, 379
Palmer, Teresa D. '69, 1702 Forest Lane, McLean, Va...263, 399
Pandolfo, Andrea Vivian '67,
1631 Seventh Ave., Bethel, Langley AFB, Va.
Pannill, Linda Ausanne '68, 418 Locost Dr., Catonsville, Md...379
Parker, Kathleen J. '69,
16 Grove Terrace, Box 744, Sparta, N. J.....400
Parker, Marlie S. '69, 1671 Garand Dr., Deerfield, Ill.....400
Parker, Pamela Ann '68,
412 Pinecrest Rd. NE, Atlanta 5, Ga.....253, 379
Parkyns, Meredith E. '69,
14B River Park Apts., White Plains, N. Y.....243, 400
Parsons, Teresa A. '69, 7021 Bedford Lane, Louisville, Ky.....400
Partney, Patricia Ann '68,
8800 SW 114 Terrace, Miami 56, Fla.....248, 379
Partridge, Christine E. '68,
616 Perugia Way, Los Angeles, Calif.....248, 379
Patch, Teresa A. '66, 207 Fourth St., Hickam AFB,
APO 953, San Francisco, Calif...90, 92, 94, 227, 244, 345
Pate, Sara Elizabeth '67, P. O. Box 356, Rowland, N. C...245, 364
Patterson, Barbara Jean '67,
110 S. Audubon Blvd., Wilmington, N. C.
Patterson, Sarah E. '68,
1405 Juliana Place, Alexandria, Va.....261, 379
Patton, Vicky Lee '66, Rt. 4, Mebane, N. C.....245, 346
Payne, Lura R. '66, Box 425, Belmont, N. C.....255, 346
Peake, Mary P. '69,
900 Larchmont Crescent, Norfolk, Va.....257, 400
Pearce, Karen Maria '68, 273 N. McClean, Memphis, Tenn.....379
Pearson, Diane L. '69,
8634 Lyons St., Des Plaines, Ill.....165, 400
Pearson, Katherine L. '67, 1927 Ward St., Durham, N. C.
Peeler, Ruth E. '69, 1482 Carolyn Dr., Charlotte, N. C.....400
Penfield, Susan Bourne '68,
Satterly Rd., East Setauket, N. Y.....379
Peoples, Sarah Vann '68, Box 643, Warrenton, N. C.
Perez, Carmen L. '67,
331 61st St., St. Petersburg, Fla.....257, 364
Perry, Elizabeth A. '69,
2443 Reynolds Dr., Winston-Salem, N. C.....253, 400
Perry, Susan W. '69, 321 Vista Dr., Chattanooga, Tenn.....400
Peterlin, Tatjana Marija '67,
1212 Arnette Ave., Durham, N. C.....364
Petersen, Marsha Carolyn '68,
34 Timber Lane, Avon, Conn.....245, 379
Peterson, Cynthia L. '69,
12400 Casa Mia Way, Los Altos Hills, Calif.....243, 400
Petrosino, Maryanne E. '68,
2303 Lednum St., Apt. F, Durham, N. C.....379
Pettes, Sara Miles '68,
1749 Hummingbird Lane, Atlanta 7, Ga.....379
Pfohl, Barbara Ann '67, 3829 Bess Rd., Jacksonville 11, Fla.....364
Pharr, Diana L. '66,
1301 Wedgewood, Montgomery, Ala.....99, 248, 346
Philbrick, Janice L. '66,
15 Friendly Rd., E. Greenwich, R. I.....346
Phillips, Elisabeth L. '66,
2617 Perkins Rd., Durham, N. C.....261, 346

Phillips, Janet M. '69,
525 E. Massachusetts, Southern Pines, N. C.....400
Phillips, Katharine A. '66,
999 Audubon Dr., Memphis, Tenn.....265, 346
Phillips, Paula Ruth '67,
1537 Larchmont Ave., Lakewood 7, Ohio.....261, 364
Pickard, Ann '68, 335 Tinkerbell Lane, Charlotte, N. C.....379
Pickard, Tempa Olivia '68,
403 N. Vandeventer, Kennett, Mo.....248, 379
Pickering, Mary E. '66, 315 Cutler St., Raleigh, N. C.....346
Pickett, Anne C. '66,
1700 Duke University Rd., Durham, N. C.....346
Pierce, Hannah L. '69, 1938 Foxhall Rd., McLean, Va...265, 400
Piercy, Elizabeth Day '68,
161 Locust Hill Dr., Rochester, N. Y.....379
Pilling, Cynthia Lynn '67,
401 E. Gittings Ave., Baltimore 12, Md.....243, 364
Pineo, Patricia Joan '66, 396 Sunset Dr., Meadville, Pa.
Piper, Patricia Ellen '68, 980 E. Water St., Lock Haven, Pa.....379
Plant, Margaret Ann '68,
2311 Woodside, Ann Arbor, Mich.....243, 379
Poe, Susan Faye '68, 2524 Banner St., Durham, N. C...255, 379
Poppendieck, Janet E. '67, 1118 Valley Dr., Alexandria, Va.....364
Porter, Candace S. '69,
Armstrong Lane, E. Liverpool, Ohio.....249, 400
Porter, Judy Ann '67, 2005 Kynwyd Rd.,
N. Graylyn Crest, Wilmington 3, Del.....249, 364
Porter, Margaret Ann '68, 455 Valley Lane, Falls Church, Va...379
Posey, Susan Patricia, 530 Biltmore Ave., Asheville, N. C.....379
Post, Brenda Mae '67, 49 Chidsey Ave., E. Haven 12, Conn...364
Potocki, Mary Jane '66,
2102 Howard Dr., Winter Park, Fla.....255, 347
Powers, Charlotte Anne '67,
529 Jersey Ave., Winston-Salem, N. C.....364
Preston, Carol J. '69, 814 Onslow St., Durham, N. C.....400
Price, Merrillyn L. '69, RD 1, New Columbia, Pa.....265, 400
Pringle, Margaret G. '68,
32 South Battery, Charleston, S. C.....379
Prochaska, Stephanie '69,
5 Bishop Rd., West Hartford, Conn.....257, 379
Proctor, Marcia J. '66,
211 University Dr., Athens, Ga.....214, 264, 347
Pruitt, Louise T. '66, 235 Eastland Ave., Pelham, N. Y.
Puls, Barbara L. '69, 2708 Bellevue, Iowa.....243, 400
Pyle, Peggy M. '69,
2427 W. 63rd St., Shawnee Mission, Kans.....261, 400

R

Rambo, Jini '67,
517 B. Willow St., Shawview Hts., Shaw AFB, Sumter, S. C...204
Ramsey, Catherine E. '69, 710 Hickory Lot Rd., Towson, Md...400
Ramsey, Elizabeth A. '66,
2901 Clover Rd., Charlotte, N. C.....264, 308, 347
Randolph, Dolores Annette '68,
3 Cherry St., High Shoals, N. C.....380
Rankin, Louise Bell '68, 19 Todd St., Belmont, N. C.....380
Rankin, Nancy Charles '67,
5580 1 Carter St., Pershing Park, Md.....264
Rankin, Rosalie A. '66,
3801 N. Nelson St., Arlington 7, Va.....243, 347
Ransburg, Jean Elizabeth '67,
5615 Washington Blvd., Indianapolis 20, Ind.....255
Ray, Carolyn L. '66, P. O. Box 181, Burnsville, N. C.....347
Reardon, Bonita Kathryn '69,
2821 Winton Rd., Durham, N. C.....246
Reback, Diane J. '66, 1218 Devere Dr., Silver Spring, Md.
Redding, Rosemary Leigh '67,
9809 Hillridge Dr., Kensington, Md.....253, 364
Reed, Carolyn F. '69,
217 N. Fairview Ave., Spartanburg, S. C.....259, 264, 400
Reed, Claudette Diana '69, Rt. 3, Box 958, Asheville, N. C.....401
Reichley, Nancy Marlyn '68,
5219 Massachusetts Ave., Washington 16, D. C.....380
Reid, Caroline Baskin '68,
820 Greenwood Rd., Westover Hills, Wilmington 7, Del.....380
Reinhard, Dale E. '69, 6 Windsor Dr., Livingston, N. J.....401
Reiss, Joyce Bogot '67, 857 Louise Circle, Durham, N. C.
Reuben, Wilhelmina M. '67,
Morris College, Sumter, S. C.....175, 365
Reuter, Jerilyn G. '66, Little Meadows Rd.,
Wexford, Pa.....91, 92, 94, 98, 100, 226, 261, 347
Reyling, Theodora R. '66, 450 Bryant Ave., Roslyn Harbor, N. Y.
Reynolds, Julia Lyn '67,
850 Lower Chester Rd., Charleston, W. Va.....243
Reynolds, Pamela A. '69, 500 Iona St., Metairie, La.....261, 401
Reynolds, Susan V. '66,
717 Shallowford Rd., Lewisville, N. C.....197, 200, 348
Rhett, Nancy Ann '68,
3866 Northwest Dr., College Park, Ga.....350
Rhoads, Rebecca Ann '67,
2404 Prince St., Durham, N. C.....245, 365
Rice, Carol A. '66, P. O. Box 202, Milledgeville, Ga.....348
Rich, Elizabeth H. '67,
4747 N. Lake Dr., Milwaukee 11, Wis.....164, 257, 365
Richards, Lillian C. '68, 6114 Amherst Ave., Springfield, Va...380
Richards, Verna N. '69,
623 Montgomery Ave., Elizabethtown, Ky.....245, 401
Richardson, Geraldine '68,
12100 SW 64th Ave., Miami, Fla.....264, 380
Richardson, Kim M. '69,
33 Country Ridge Dr., Port Chester, N. Y.....208, 401
Rigling, Kay E. '69,
1378 Simpson Ferry Rd., New Cumberland, Pa.....401
Ringwald, Barbara Lee '68,
1021 Warren Ave., Cary, N. C.....257, 380
Ritter, Martha L. '66,
19304 Falmouth Ct., Saratoga, Calif.....259, 348
Rivera, Phoebe Joan '67,
Univ. of Puerto Rico, Rio Piedras, P. R.....365
Robbins, Rosalind Jo '68,
5704 Bellington Ave., N. Springfield, Va.....255, 380
Roberts, Ann '68, 1105 Crestover Rd., Wilmington, Del...245, 380
Roberts, Carole Ann '68,
606 Caroleen Rd., Forest City, N. C.....253, 380
Roberts, Lucy Anne '68,
4811 Monumental St., Richmond 26, Va.....380
Roberts, Patricia Anne '67,
904 Tremont Rd., Wilson, N. C.....354, 365
Robertson, Jane Gwyn '68, Box 69, Orange, Va.....245, 380
Robinson, Jennie Neel '68, 411 East 52nd St., Savannah, Ga...380
Robinson, Lindsay Opie '67,
8000 Cameron Rd., Richmond, Va.....365
Rocchio, Diane Leighton '67,
1205 Community Lane, Midland, Tex.....257, 365
Rock, Elizabeth A. '69,
3906 Hill Monument Pkwy, Richmond, Va.....259, 401
Rock, Leslie Uhl '68, 2179 Wyland Ave., Allison Park, Pa.
Rodrian, Susan K. '66,
8393 Newburgh Rd., Evansville, Ind.....308, 348
Rogers, Carol '69, 420 Yorkshire Pl., St. Louis, Mo.....401
Rogers, Myra S. '66, 99 Gracelyn Rd., Asheville, N. C...249, 348
Rogers, Nora Lea '67,
239 Marlboro Lane, Rt. 7, Winston-Salem, N. C...244, 365
Roper, Emily R. '66, 110 Woodside Dr., McLean, Va.....257
Roper, Jane McNeill '67, 7805 Winston, Philadelphia, Pa.....251
Rose, Patricia Shreve '68,
6920 Pinetree Terrace, Falls Church, Va.....264, 380
Rosendorf, Linda L. '69, 431 Cadima, Coral Gables, Fla.....401
Ross, Marion Lue '68, 2811 Chelsea Cr., Durham, N. C...264, 380
Rothman, Bonnie Sue '67, Rt. 2, New Hope, Pa.....365
Rottenberg, Nancy '68, 1601 Hermitage Court, Durham, N. C...204
Rouzer, Patricia E. '69,
610 Hermitage Court, Charlotte, N. C.....264, 401
Rowland, Miriam C. '69,
35 W. Mountain View Ave., Greenville, S. C.....255, 401
Rowland, Suzanne E. '66,
718 W. Hampton Ave., Sumter, S. C.....255, 348
Roxby, Judith L. '69, 215 Vassar Ave., Swarthmore, Pa...253, 401
Roznoy, Carol J. '66, 141 North Ave., Westport, Conn.....348
Rudin, Welda Ruth '68, 1640 Marion Ave., Durham, N. C.....380
Rudolf, Judith A. '66, 716 Reed St., Neenah, Wis...198, 222, 348
Rupp, Dorothy E. '69, 1102 Rowan Ct., Baltimore, Md...242, 401
Rush, Cynthia L. '69, 2436 Walker St., Columbus, Ga...242, 401

S

Safford, Barbara S. '67,
Rt. 3, Box 209 D, Hendersonville, N. C.....242, 365
Said, Grace Helen '68, P. O. Box 1076, Beirut, Lebanon.....380
Salinger, Jill H. '66,
3444 Rugby Rd., Hope Valley, Durham, N. C.....254, 349
Salinger, Wendy L. '69,
3444 Rugby Rd., Hope Valley, Durham, N. C.....401
Salmon, Helen Jane '67,
2122 McClendon, Houston 25, Tex.....168, 264, 365
Samples, Cathryn L. '69, 3511 Somerset Dr., New Orleans, La...401
Sancrant, Linda B. '69,
1305 Brookwood, Birmingham, Mich.....242, 401
Sander, Joyce E. '69,
3319 Prince Charles Ct., Falls Church, Va.....250, 401
Sapinsley, Carol A. '69, 25 Cooke St., Providence, R. I...264, 401
Sapp, Janet Marilyn '68,
50 Hickory Dr., Maplewood, N. J.....253, 380
Sapp, Karen L. '66, 102 Hamilton St., Leaksville, N. C...265, 349
Saunders, Mary M. '67, 604 W. Main St., Elizabeth City, N. C...252

Sayetta, Rona Beth '66,
2502 Randolph Place, Birmingham, Ala.....349
Schmidt, Havard Ewin '67,
3760 Upper River Rd., Louisville, Ky.....365
Schreiber, Merle F. '69,
2133 NE 17th Terr., Ft. Lauderdale, Fla.....250, 401
Schreiber, Susan S. '69,
7 Bayberry Dr., Saddle River, N. J.....252, 401
Schroder, Gretchen Wood '68, 932 Russet St., Racine, Wis...381
Schuerman, Karen Kay '67,
45 Meadow Lane, Chappaqua, N. Y.....246, 365
Schupper, Linda N. '69, 2802 Welcome Dr., Durham, N. C.....401
Scott, Bernadette F. '67,
3023 Arundel Dr., Charlotte, N. C.....165, 365
Scott, Beth Rollings '68,
1381 Ebenezer Rd., Rock Hill, S. C.....242, 381
Scott, Elizabeth S. '68, 498 Highland Ave., Athens, Ga...247, 381
Scott, Julia A. '66, 3700 Freedom Dr., Charlotte, N. C.....349
Scott, Kathryn P. '67, 1307 Hillcrest Rd., Lancaster, Pa.....365
Screws, Peggy Marie '68, 3513 Howard Ave., Columbus, Ga...381
Scribner, Hillis M. '66, 1065 Florida Apt. 9B,
Edificio, Kavanagh, Buenos Aires, Rep. Arg.....247
Seibel, Molly Jo, Jr. '67, Rt. 3, Box 26, Whiteville, N. C.
Sexton, Jane E. '69, 3142 W. 17th St., Topeka, Kan...265, 402
Simpson, Lucia E. '66,
763 Barnsdale Rd., Winston-Salem, N. C.....247, 350
Sims, Barbara L. '69, 1213 Maple Lane, Glenview, Ill...256, 402
Singletary, Gail Dalton '68, 32 Beverly Dr., Durham, N. C.....256
Sjostrom, Karen Ellen '67,
2111 Dominion Dr., Charlottesville, Va.
Slaughter, Celia R. '66,
810 Linwood Rd., Birmingham 5, Ala.....256, 350
Slocum, Nancy E. '66,
1539 Kathwood Dr., Columbia, S. C.....168, 260
Small, Margaret Hocker '68, 564 Fairmont Rd., Linthicum, Md.
Small, Mary Buchanan '68, RFD 2, Glade Spring, Va...265, 381
Smeltz, Carol J. '66, 419 Concord Ave., Wilmington 3, Del.....350
Smith, Barbara H. '66,
795 Knollwood Terrace, Westfield, N. J.....350
Smith, Cassandra E. '67,
3000 Fondly Rd., Winston-Salem, N. C.....365
Smith, Deborah L. '69,
1215 Parkins Mill Rd., Greenville, S. C.....212, 402
Smith, Dinah Yates '68, P. O. Box 322, Kahuku, Oahu, Hawaii..381
Smith, Jaquelin Lucy '68,
Greenwood Farm, Hay Market, Va.....381
Smith, Julie A. '66,
7415 Falmouth St., Springfield, W. Va.....256

Shackford, Virginia P. '68,
812 NW 41st St., Oklahoma City, Okla.....257, 381
Shaner, Barbara E. '69, 1430 Rarview Rd., Villanova, Pa.....402
Shand, Beth '68, 74 Thorncliff, Kirkwood, Mo...261, 366, 381
Sharratt, Julie Marie '67,
7403 Hampton Blvd., Norfolk, Va.....265, 365
Shaw, Maria S. '66,
20 Briar Brae Rd., Darien, Conn.....197, 205, 252, 350
Shearin, Sherra J. '69, 1706 Southgate St., Durham, N. C.....402
Shelton, Ann P. '69, 911 W. 6th St., Columbia, Ind.....402
Shepard, Virginia E. '68,
120 Clark Ave., Massapequa, L. I., N. Y.....381
Sheppard, Margaret Ann '67,
311 Montrose Ave., Catonsville, Md.....381
Sheppard, Margaret Emily '68,
10212 Kingfisher Rd., Bradenton, Fla.....249, 365
Sherman, Carolyn L. '66,
1303 Carner Ave., Schenectady, N. Y.....350
Shirley, Susan Ollene '68,
1947 Faculty Dr., Winston-Salem, N. C.....254, 381
Shockey, Dolores D. '69, 800 Banta Pl., Ridgefield, N. J...242, 402
Shore, Carey D. '66,
1409 Lyndhurst Dr., High Point, N. C.....168, 350
Short, Nancy Pelton '67,
3840 Edinburgh Rd., Columbia 4, S. C.....365
Shurcliff, Frances M. '68,
307 W. Grizzard, Tullahoma, Tenn.....208, 251, 381
Sifers, Christina '66,
5735 High Dr., Shawnee Mission, Kans.....350
Simons, Sara E. '69,
20603 Stratford Rd., Detroit, Mich.....261, 402
Simpson, Emily C. '69, 123 Westwood Rd., Asheville, N. C.....402
Smith, Page H. '69, 917 Wellington Rd., Baltimore, Md.....402
Smith, Sarah Lynn '66, Rt. 3, Box 401, Covington, Va.
Smith, Sharon Alice '68,
2 East Cadillac Dr., Somerville, N. J.....260, 381
Smith, Sheryl J. '69, 2788 Edgewood, Columbus, Ohio.....248
Snidow, Anne Wallingford '68,
364 Connecticut Ave., Spartanburg, S. C.....381
Snotherly, Jane Dixon '68, 1001 Westwood, High Point, N. C...381
Snow, Elizabeth B. '66,
1712 Hermitage Ave. SE, Huntsville, Ala.....351
Snyder, Ellen R. '69, 689 St. Johns Dr., Orange, Conn.....402
Snyder, Mary A. '66, Rt. 2, Box 230A, Boone, N. C.....351
Snyder, Mary E. '66, Darlington Rd., Darling, Pa.....251, 351
Somjen, Maria K. '69, 606 Buchanan Blvd., Durham, N. C.....402
Sopousek, Jan '69, 631 Highland Dr., Sanford, N. C.....402
Speck, Martha L. '66,
3204 Churchill Rd., Raleigh, N. C.....259, 357
Speight, Margaret Louise '67, Rt. 1, Farmville, N. C.....366
Spencer, Mary I. '69,
315 Bromley Pl., Mobile, Ala.....254, 402
Spinelli, Betty Jean '68, 207 Lee St., Sumter, S. C.
Springman, Janet Elaine '67, 1215 Elm St., Glenview, Ill.....251
St. Clair, Mary Diane '68, 108 W. Va. St., Beckley, W. Va.
Stackman, Mary A. '69,
School of Business, Univ. of S. C., Columbia, S. C.....260, 403
Stafford, Susan Graham '67, Box 314, Rt. 1, Matthews, N. C...252
Stallings, Alice Leone '67,
222 East Lake Dr., Thomasville, N. C.....366
Stanford, Ann Leslie '68,
1285 Forest Glen Dr. N., Winnetka, Ill.....382
Stanley, Ellen Gail '67, 3915 Devine St., Columbia, S. C...244, 366

Stanley, Margaret Judith '66,
3915 Devine St., Columbia, S. C.....244, 351
Stansbury, Dale G. '66,
2127 Sharon Ave., Charlotte, N. C.....252, 351
Starrett, Andrea Lynn '67,
2685 Kimmeridge Dr., East Point, Ga.....366
Stead, Nancy W. '66, 2122 Myrtle Dr., Durham, N. C.
Steel, Janet P. '69, 61 S. Windsor Ave., Brightwaters, N. Y.....403
Steitz, Molly Deklyn '67, 2015 Grove St., Glenview, Ill...252, 366
Stempl, Judy A. '69,
221 Palermo Cr., Ft. Myers Beach, Fla.....101, 403
Stephens, Sharon Paine '67,
Apt. 5-2601 Westover Ave., Roanoke, Va.....366
Sterling, Lesley J. '66, P. O. Box 1163, Raleigh, N. C.
Stevens, Lynn B. '66,
7741 SW 134th Terrace, Miami, Fla.....256, 351
Stewart, Barbara J. '69, 12623 Farnell Dr., Wheaton, Md.....403
Stewart, Clorea E. '67, P. O. Box 66, Easton, Md.....255
Stewart, Frances Linda '68, 77 Warrior Rd., Drexel Hill, Pa...382
Stickney, Jean Cook '68, 2302 Beech St., Texarkana, Ark.
Stoaks, Joy Elizabeth '67,
Apt 402, 2030 F St. NW, Washington, D. C.....366
Stoessel, Doris Anne '68,
520 E. Tujunga Ave., Burbank, Calif.....247, 382

T

Tall, Julia Linda '69, 1642 Medford Dr., Charlotte, N. C.....403
Talton, Jenny L. '69, 315 N. Third, Smithfield, N. C.....403
Tarwater, Nancy P. '66,
Rt. 4, Box 65, Harriman, Tenn.....168, 265, 352
Tate, Jacqueline Crawford '67,
723 South Palmway, Lake Worth, Fla.....366
Tate, Judith Ruth '66,
6530 Robin Rd., Dallas 9, Texas.....227, 257, 352
Tayloe, Helen R. '69, 4404 Bedford Pl., Baltimore, Md.....403
Taylor, Jane E. '69, 606 Nebraska St., Spindale, N. C.....403
Taylor, Linda R. '69, 4501 Fenwick Ct., Charlotte, N. C.....403
Tenenblatt, Marian R. '69,
12817 Lacey Dr., Silver Spring, Md.....255, 403
Tewksbury, Carol A. '69, Box 44, Rt. 4, Rochelle, Va.....403
Thetford, Constance E. '69, 68 South St., Eatontown, N. J.....403
Thompson, Agnes W. '69,
700 N. Washington St., Shelby, N. C.....403
Thompson, Janet M. '66,
4610 Cedar Oaks Lane, Bellaire, Texas.....248
Thrall, Mary E. '69, 953 Spring St., Ann Arbor, Mich.....403
Tinsley, Ethel M. '66, 3M Bldg. No. 1, 3-Chome,
Omote Cho Akasada, Minato-Ku, Tokyo, Japan..248, 320, 353
Titus, Ellen G. '69, 2060 Grand Blvd., Schenectady, N. Y.....403
Todd, Brenda G. '66, RFD 2, Fredericktown, Ohio.....353

Stogner, Kathryn Joyce '67, 212 Nellis Dr., Goldsboro, N. C...366
Stone, Ann L. '69,
533 Ridgewood Rd., Huntington, W. Va.....165, 403
Stover, Carol June '66,
Apt. C 441 311 N. 20th St., Arlington 1, Va.....352
Stradley, Margaret N. '69,
4742 Astral St., Jacksonville, Fla.....263, 403
Strawn, Betsy Ann '67,
2108 Sherwood Ave., Charlotte 7, N. C.....164, 260, 366
Strawther, Teri Frances '67,
110 Shore View Dr., Yonkers, N. Y.....366
Strickland, Dianne Claire '67,
1438 Palmer St., Mayport, Fla.....263, 366
Stroman, Dorothy Mae '67,
119 Simmons St., Mt. Pleasant, S. C.....366
Stroupe, Sandra P. '66,
2300 Laburnum Ave., Charlotte, N. C.....352
Stubbs, Constance Lynn '68,
3106 Poinciana Rd., Middletown, Ohio.....257, 382
Stubbs, Rowena M. '66,
4975 Ortega Forest Dr., Jacksonville 10, Fla.....255, 352
Stubbs, Sara M. '66,
3080 So. Detroit Way, Denver, Colo.....257, 352
Sullivan, Elizabeth Ann '66, 36 Orchard Lane, Wayland, Mass.
Sullivan, Virginia Ellen '68,
2711 Bayonne Ave., Baltimore 14, Md.....255, 382
Summers, Linnea Ann '68,
5406 Dorset Ave., Chevy Chase 15, Md.....247, 382
Surbaugh, Georgeann '66, RR 6, Box 78, Anderson, Ind...242, 382
Swanson, Karen Jean '68, 63 Darwin Dr., Snyder 26, N. Y.....382
Sweger, Carol Blankenship '66,
1832 Eastman Ave., Bethlehem, Pa.....352

Tracy, Deborah Ann '67, 38 Brunswick St., Pittsfield, Mass.
Travis, Frances Virginia '67,
Headquarters 3rd Air F, Box 424, APO, N. Y., N. Y.
Trent, Carol S. '69, 1330 Michigan Ave., Miami Beach, Fla.....404
Tribley, Nancy Jeanette '68, 213 Lewis St., Greenville, N. C...382
Triplett, Merry L. '69, 3112 Ardsley Dr., Orlando, Fla...253, 404
Turner, Ann Rosamond '68,
1831 East 31st Pl., Tulsa, Okla.....248, 382
Turner, Carmen Irma '68, 271 W. Main St., Newark, Del.....382
Turner, Linda K. '69, 60 Waldron Ave., Glen Rock, N. J.....404
Turner, Suzanne L. '66,
751 College Ave., Wooster, Ohio.....248, 320, 353
Tuten, Lois A. '69,
A F Section Jusmagg, APO 223, New York, N. Y.....404
Tyler, Joan Frances '68, 21 Bickfield Dr., Hampton, Va.....243
Tyler, Margaret C. '66, 6103 Temple Rd., Jacksonville 17, Fla...353

U

Uddstrom, Kristi Blair '68,
800 Larchmont Rd., Pittsburgh, Pa.....253, 382
Upham, Rowena R. '69,
3274 Overland Pl., Memphis, Tenn.....253, 404
Urbanus, Patricia A. '69,
3004 Kline Rd., Jacksonville, Fla.....244, 404
Urquhart, Mary L. '69, 85 Crossover Rd., Fairport, N. Y.....404

V

Vala, Charlene Rose '68, 1940 Sunnyside Ave., Westchester, Ill.
Van Antwerp, Margaret A. '69, 61 Lyons Pl., Westwood, N. J...404
Vanderburg, Sharon F. '69,
Rt. 4, P. O. Box 154, Concord, N. C.....404
Vaughan, Pamela '69, 3038 McGregor Blvd., Ft. Myers, Fla.....404

Vaughan, Sarah Daniel '68,
710 E. Lake Dr., Greensboro, N. C.....247, 382
Vento, Vera Cecelia '68, 452 Hamilton Ave., Trenton, N. J.....383
Viccellio, Vicki '68, 405 Staff Loop, MacDill AFB, Tampa, Fla.
Vinten-Johansen, Dorte '68, 7105 Wilson Lane, Bethesda, Md.
Volk, Laura Zelle '67, Rt. 5, Flemington, N. J.....366
Volz, Karen Diane '67,
1819 Woodfill Way, Louisville 5, Ky.....253, 366
Vos, Elizabeth Louise '67, Box 569, McLean, Va.

W

Wade, Ruth Elizabeth '68,
756 Pine Valley Rd., Winston-Salem, N. C.....244, 383
Wadsworth, Mary '68, 44 Rockledge Dr., Pelham, N. Y...255, 383
Walker, Beatrice A. '66,
1885 Share Dr. S., Apt. 415, St. Petersburg, Fla.....353
Walker, Emily Elizabeth '68,
2301 Roswell Ave., Charlotte, N. C.....249, 383
Walker, Margaret Bates '66,
2114 W. Club Blvd., Durham, N. C.....353
Walker, Susan Elise '68, 3931 Sulkirk Rd., Charlotte 9, N. C...383
Wall, Doris Claudeene '68,
1840 S. Alston Ave., Durham, N. C.....383
Wallin, Janine L. '69,
419 Hempstead Rd., Newtown Sq., Pa.....165, 251, 404
Walsh, Kathy Lynn '67,
c/o American Embassy, Quito, Ecuador.....367
Walston, Daisy P. '66, Box 122, Tarboro, N. C.....354
Walton, Carolee Ann '68,
36 Herrontown Circle, Princeton, N. J.....263, 383
Wanless, Julia M. '66,
2024 Wiggins, Springfield, Ill.....249, 354
Wanless, Sarah R. '69,
2024 Wiggins, Springfield, Ill.....249, 404
Ward, Mary Elizabeth '67,
1639 Great Bridge Blvd., Chesapeake, Va.....257, 367
Warder, Sarah Elizabeth '68,
21950 Shelburne Rd., Shaker Heights, Ohio
Ware, Christine Lorelle '68, 37 Park Rd., Short Hills, N. J.....251
Ware, Linda L. '69, 20 Reymont Ave., Rye, N. Y...263, 404
Ware, Patricia R. '69, 137 South Oak St., Sparta, Tenn.....404
Warner, Janet L. '66,
5226 N. 20th St., Apt. C 11, Phoenix, Ariz.....168, 354
Warren, Ann C. '69,
3 Rockdell Lane, Birmingham, Ala.....243, 404
Warren, Linda Ruth '67, 8437 Larkspur Rd., Bon Air, Va.
Warren, Mary Lou '67,
211 Meadowvale Rd., Lutherville, Md.....243, 367
Watson, Susan D. '66, 244 Argonne Ave., Long Beach, Calif...354
Weart, Christine Culp '67,
Qtrs. 3, N.A.S., Pensacola, Fla.....240, 249, 367
Weatherford, Elizabeth R. '66,
2715 Lombardy Ave., Memphis, Tenn.....320, 354
Weaver, Carolyn M. '68,
Windy Ridge Farm, Rt. 2, Greenville, S. C.....261
Webb, Patricia Irene '68, 1430 Henri St., Mount Airy, N. C...383
Webb, Sarah Gorham '67,
2800 36th St. NW, Washington, D. C.....261, 367
Weikert, Suzanne '69,
1166 Monterey Dr., Mansfield, Ohio.....251, 383
Weiland, Barbara Jean '67,
7817 Jackson Park Blvd., Wauwatosa, Wis.....261
Weldon, Alice A. '69, 2100 W. Market St., Greensboro, N. C...404
Welfare, Kathleen '66,
2641 Reynolds Rd., Winston-Salem, N. C.....244, 354
Wells, Rita Gertrude '67, 120 E. Cliff St., Wallace, N. C.....367
Wenrich, Paige L. '69, 1020 Kent Rd., Wilmington, Del.....404
Werber, Carol S. '69,
7001 Forest Hill Dr., University Park, Md.....244, 404
West, Helen McKinley '68, 914 Delaware Ave., Suffolk, Va...383
West, Ruth T. '66,
120 Midway Ave., Clarks Summit, Pa.....164, 265, 354
West, Tommileigh '69, 406 West E St., Erwin, N. C...249, 404
Wherrett, Whitney L. '69,
4213 Wooster Ave., San Mateo, Calif.....404
Whetstone, Carol Jean '68,
924 Oak Hill Ave., Hagerstown, Md.....383
Whisnant, Betty L. '66, 2917 Crosby Rd., Charlotte, N. C.....354
White, Anne Walker '67, 3208 Birnam Wood Rd., Raleigh, N. C.
White, Sarah N. '66,
106 E. Hillcrest Dr., Greenville, S. C.....245, 354
Whitley, Judith A. '69, Box 468, Wilson, N. C.....405
Whitmire, Sara E. '69,
508 Insurance Bldg., Greenville, S. C.....243, 405
Whitney, Pamela E. '69, 280 Patton Dr., Cheshire, Conn...247, 405
Whittaker, Tracy M. '69,
332 Hempstead Pl., Charlotte, N. C.....261, 384, 405
Wigren, Pamela A. '67,
1014 Crown Point Rd. W., Signal Mountain, Tenn.....367
Wike, Antoinette Ray '67, 5 Woodcrest Dr., Lexington, N. C.
Wilcox, Margaret Moore '67,
86 Lenwood Blvd., Charleston, S. C.....367
Wiles, Marion B. '69, 446 Washington, Glencoe, Ill.....257
Wilkerson, Deborah C. '69,
211 Wilmington Rd., Fayetteville, N. C.....405
Willert, Lorraine V. '66, 111 15 75 Ave., Forest Hills, N. Y...355
Willets, Virginia Hope '68, 1116 Wells St., Durham, N. C.
Willey, Joan D. '69, 1017 Travers Dr., Charleston, S. C.....405
Williams, Alice J. '66,
Blue Haven, Leesville Rd., Raleigh, N. C.....255, 355
Williams, Alice Sue '67, 1431 N. Fillmore St., Arlington, Va...367
Williams, Camilla M. '69,
2209 Arno Rd., Shawnee Mission, Kan.....405
Williams, Elizabeth K. '66,
N. Tennessee Rd., Box 324, Cartersville, Ga.....245, 355
Williams, Frances Gay '66,
1337 Biltmore Dr., Charlotte, N. C.....261
Williams, Martha J., Box 111, Robbins, N. C.....405
Williams, Schuyler L. '66,
13 Snowfield Court, Midland, Mich.....257, 355
Williams, Wendy Marjorie '68,
Douglas Rd., New Vernon, N. J.....253, 383
Willis, Helen Elizabeth '68,
407 4th St. NW, Hickory, N. C.....245, 383
Wilmot, Barbara Mary '67,
3945 SW 3rd Ave., Gainesville, Fla.....175, 367
Wilson, Audrey G. '69,
616 N. Rio Grande, Orlando, Fla.....253, 405
Wilson, Elizabeth Anne '68, Box 513, Dahlonega, Ga.....383
Wilson, Jill L. '69, 224 Hillside Ave., Charlotte, N. C.....405
Wilson, Sarah G. '67, 2632 Michigan, Joplin, Mo.....367
Wilt, Judy E. '69, 2080 N. Brook Cr., York, Pa.....245, 405
Windmiller, Jan Alleta '68,
210 South Glenwood, Columbia, Mo.....257
Wischmeyer, Nancy Louise '67,
21 Danfield Rd., St. Louis, Mo.....243, 367
Wisdom, Joan C. '69, 12 Grandview Cr., Manhasset, N. Y.....405
Withers, Carolyn Leslie '67,
216 Clifton Ave., Spartanburg, S. C.....367
Wittenberg, Pauline '67, 12 Ingram Dr., Hicksville, N. Y.....367
Wolf, Harriet D. '69, 130 Jasper Lane, Aiken, S. C...203, 405
Wolf, Mary Julia '68,
2152 Blue Ridge Rd., Hagerstown, Md.....249, 384
Wood, Janet Linda '67,
2801 Lyndherst Ave., Winston-Salem, N. C.....200, 367
Wood, Sara Lynn '67, 508 N. Garden Ave., Siler City, N. C...367
Woodard, Dee A. '66, 519 Idaho Ave., Hunley Park,
Charleston, S. C.....64, 91, 93, 94, 99, 100, 241, 255, 355
Woodruff, Sharon Elise '68, 7308 Lois Lane, Lanham, Md...384
Woolley, Eloise C. '66,
825 NW 29th St., Ft. Lauderdale, Fla.....168, 355
Woolley, Patti '67, 221 South East Ave., Oak Park, Ill.....251
Workman, Kathryn A. '69,
Workman Memorial Clinic, Woodruff, S. C.....405
Wright, Kathleen C. '69, 4 Beal Ct., Huntington, N. Y...261, 405
Wright, Nina R. '69,
2102 Companero Ave., Orlando, Fla.....243, 405
Wright, Ola R. '66,
4201 River Rd. NW, Washington, D. C.....245, 355
Wyatt, Emily Hughes '67, 1012 Vance St., Raleigh, N. C...259, 367
Wyatt, Mary P. '69,
6230 Spring Mill Rd., Indianapolis, Ind.....243, 405
Wyngaarden, Patricia A. '69,
1114 Wynden Ave., Rosemont, Pa.....257, 405

Y

Yearwood, Susan Carol '67,
115 Maple Lane, Oak Ridge, Tenn.....249, 367
Younger, Mary Margaret '68,
12 Country Aire, St. Louis, Mo.....265, 384

Z

Zappala, Christine '69, 1107 Westbriar Dr. NE, Vienna, Va...405
Zeller, Margaret S. '67,
320 Extension St., Hazlehurst, Miss.....251
Zimmerman, Carolyn F. '67,
5512 W. Market St., Greensboro, N. C.....261

COLLEGE OF ENGINEERING

A

Ackerley, Robert E. '66, 3 Leaf Place, Elmsford, N. Y.
Ake, James L. '66,
Lynnhaven Dr., Dover, Del.....163, 231, 298, 323
Albright, Robert P. '69,
625 Pembroke Rd., Greensboro, N. C.....129, 288, 387
Alexander, John C., Jr. '68,
3821 Hawthorne Rd., Rocky Mount, N. C.....106, 278

Allen, Thomas Stringfield '67,
1027 Pine St., Burlington, Vt.....290, 357
Altschuler, Daniel R. '68,
Cascadilla Correos 506, Montevides, Uruguay
Alvarez, Richard Michael '67, 3235 Mud Lick Rd., Roanoke, Va.
Anderson, Ferdinand A. '69, 2717 Van Dyke Ave., Raleigh, N. C.
Armstrong, Robert N. '66,
23 Amherst Rd., Biltmore Forest, Asheville, N. C...163, 179, 323
Arnold, Richard Sturz, Jr. '68,
229 Wellington Rd., Dewitt 14, N. Y.....282
Ashby, Donald A. '67, Nassawadox, Va.....106, 270, 323

B

Bartholomees, James B., Jr. '69,
3 Dupont Plaza, Ft. Bragg, N. C.....282, 387
Bayne, Dwight M. '69, 142 Mountain Ave., Summit, N. J...272, 387
Beckett, Thomas H. '69,
48 Bay Way Ave., Brightwaters, N. Y.....286, 387
Behnken, Kenneth Charles G. '67,
Box 156, A R F D, Painter, Va.....357
Bell, Oliver A., Jr. '66, 2604 Garner Rd., Raleigh, N. C.
Bellman, Donald H., Jr. '66,
5807 Chillumgate Rd., Hyattsville, Md.....197, 203, 324
Benson, Clark William, Jr. '67,
P. O. Box 86, Murphy, N. C.....293, 357
Bergen, Robert E. '66, 600 Wilson Dr., Lancaster, Pa...298, 325
Berger, Johnny M. '68,
302 E. Portland St., Mechanicsburg, Pa.....300, 369
Berns, Donald F. '69,
6140 N. Meridian, Indianapolis, Ind.....296, 387
Best, Alexander Hulvei '67,
934 Ellendale Dr., Towson, Md.....282, 357
Blake, Patrick B. '69, Box 187, Rt. 537, Colts Neck, N. J.....388
Boehm, Douglas Waterman '68,
1044 South 26th St., Arlington, Va.....370
Bolton, Peter Kemble '68, Old Camden Rd., Cheraw, S. C.....283
Bond, Robert Stephen '68,
1904 Winford Rd., Baltimore, Md.....302, 370
Booth, Michael Chaney '67,
4915 S. Olive Ave., W. Palm Beach, Fla.....358
Bozard, Fred H. '69, 312 Oflethorpe Blvd., St. Augustine, Fla...388
Bradley, Walter S. '69, 209 Wesley Dr., Hagerstown, Md.....388
Bredenberg, Allan N. '66, Hopbrook Rd., Bethany, Conn...298, 326
Brick, Jeffrey M. '66,
5516 W. 81st Terr., Prairie Village, Kan...65, 161, 163, 305
Brienza, Nicholas '66, 3502 Duke St., College Park, Md.....326
Bright, Robert Nall '67,
1204 Confederate Ave., Richmond, Va.....358
Brindle, James H. '66,
3334 N. Third St., Harrisburg, Pa.....179, 237, 326
Brockett, Peter Charles '67,
Box 1070, Daytona Beach, Fla.....271, 358
Brodnax, Lewis M. '67, Rt. 2, Box 145, Eutaw, Ala...295, 358
Brohard, Thomas W., III '69,
73 Weeks Ave., Cornwall Hudson, N. Y.....281, 388
Brown, Donald Walter, Jr. '68,
6727 S. Atlanta, Tulsa, Okla.....272, 370
Brown, Edward B., Jr. '67,
883 Plymouth Rd., Atlanta, Ga.....303, 358
Brown, William B., Jr. '68,
4602 Roanoke Ct., Midland, Mich.....370
Browne, Charles Gerrall '67, Rt. 2, Cherryville, N. C.....358
Bryce, John Stephen '67,
Lincoln & Fairthorne St., Kennett Sq., Pa.....358
Buchanan, William E. '67,
4512 S. Lewis Place, Tulsa, Okla.....267, 268, 284, 327
Bullock, Calvert Riggs '67,
7631 SW 53 Court, Miami, Fla.....301, 358
Burningham, Kent Sessions '67,
704 S. Lincoln Ave., Alexandria, Va.....358
Bussey, Joe Paynter, Jr. '68,
1406 Willow Ave., Chesapeake, Va.....106, 288, 370
Butterworth, Robert S. '68, Main St., Richville, N. Y.....293

C

Campbell, Lewis Byrns '68,
18 S. Stewart St., Winchester, Va.....297, 370
Campbell, Ronald Michael '68,
165 Williams Dr., Adm. Hts., Annapolis, Md.....370
Carmichael, George J., III '67,
591 Park Ave., Manhasset, N. Y.....295, 358
Carter, Charles S. '69,
400 Grove St., Salisbury, N. C.....293, 389
Chandler, Donald P. '69,
307 White St., Falls Church, Va.....284, 389
Chestnut, Kenneth S. '68, 37 Mercer Ave., Wilmington, N. C...371
Chewning, Charles C., Jr. '69,
4109 Exeter Rd., Richmond, Va.....389
Chrisman, Calvin L. '69,
225 Ridgewood Ave., Charlotte, N. C.....297, 389
Churchman, Charles Wesley '68,
20 S. Britton Rd., Springfield, Pa.....286, 371
Claiborne, Claudius B. '69,
144 Cedar Place, Danville, Va.....129, 304, 389
Clark, Henry L., Jr. '69,
3806 Leland St., Chevy Chase, Md.....292, 389
Clarke, Stuart H., Jr. '69,
8310 Ashcroft, Houston, Texas.....275, 389
Clayton, Terry Lee '68, 725 Ranger Rd., Fairfax, Va.....371
Clift, Robert C. '68, 34 Salem St., Andover, Mass.....295
Cocke, Norman Atwater '67, 865 Tall Oaks Rd., Radnor, Pa.....287
Colden, William C., III '68, 12 Slater Dr., Scotia, N. Y.....275
Coleman, Donald Bruce '68, 348 Henry Ave., Sewickley, Pa...371
Coley, Stephen Craig '67,
3941 Van Ness St. NW, Washington, D. C...268, 283, 359
Coman, James H., III '69, Rt. 3, Hillsboro, N. C.....390
Compitello, Joseph L., Jr. '69,
51 Lincoln Ave., E. White Plains, N. Y.....116, 279
Coogler, John Bee '67,
175 Mt. Fair Ave., Brooksville, Fla.....280, 359
Cook, Larry F. '69, 940 Turquoise, New Orleans, La...280, 390
Cooksey, Benjamin H., III '69,
615 E. Main St., Clarksburg, Va.....293, 390
Cotton, Robert B., Jr. '68,
1503 Old Orchard Rd., Media, Pa.....371
Cox, Grover C., III '69,
26530 Conejo Ct., Los Altos Hills, Calif.....287, 390
Crawford, Michael Clark '68,
516 W. Third St., Oil City, Pa.....270, 371
Cross, Robert Scott '68,
1458 Parkwood St., Clearwater, Fla.....163, 282, 366, 371
Crowell, George H., III '67,
Box 646, Ponte Vedra Beach, Fla.....179, 227, 285, 354
Cruse, Charles H. '66,
Long View Farm, Rt. 2, Northeast, Md.....275, 329
Cudlin, Joseph John '67, 13 Barry Dr., E. Northport, N. Y.

D

Daniel, John Harrison, Jr. '67,
5502 Cromwell Dr., Washington, D. C.....279, 359
Danluck, Thomas R. '66,
112 NE 111th St., Miami Shores, Fla.....144, 287, 330
Davenport, Thomas Earl '68,
1210 McRee Dr., Valdosta, Ga.....293, 366, 371
Davis, Clayton William '68,
440 E. Mass Ave., Southern Pines, N. C.....371
Dermon, John A. '69, 3634 Poplar, Memphis, Tenn.....391
Dickinson, Roger B. '67,
1294 Hillside Dr., Lancaster, Pa.....298, 330
Dolson, James F., Jr. '69, 708 S. Overlook Dr., Alexandria, Va.
Dorrell, Charles E. '69, Main St., Sturbridge, Mass.....391
Doupnik, Forrest Russell '68, 209 W. Federal St., Snow Hill, Md.
Dover, James R., Jr. '69,
1146 Hermitage Rd., Rock Hill, S. C.....161, 163, 384, 391
Dow, Robert E. '67,
Rockland Park, Short Beach, Conn.....106, 110, 289
Dowdee, John W. '66, 2522 Rochelle St., Durham, N. C.
Duerr, Eric R. '69, 230 Forest Hills Rd., Rochester, N. Y...287, 391

E

Eddy, James H. '69, 103 Harding Rd., Wyckoff, N. J.....391
Edgar, Thomas R. '66,
Rt. 5, Box 200, Athens, Tenn.....179, 207, 274, 311, 331
Edwards, Jens B., Jr. '69, 650 Lanier Dr., Portsmouth, Va.....279
Ellis, Thomas S. '69,
620 S. Third St., Wisconsin Rapids, Wis.....391
Elmore, Michael E. '69, Rt. 3, Box 469, Kernersville, N. C...391
Emerick, Harold R. '69, 1394 N. Main St., Washington, Pa...391
Estabrook, Watts T., III '66,
5822 Ogden Court, Chevy Chase, Md.....332

F

Fairbank, William G. '67,
c/o Aramco Box 331, Dhahran, Saudi Arabia
Falk, Martin Elmer '68, 105 Virginia Ave., Alexandria, Va.....372
Farquhar, Thomas L. '69,
17 Country Club Pl., Belleville, Ill.....297, 392
Farrell, Francis D., Jr. '66, Forest Hills, Aberdeen, N. C...290, 332
Fegley, Thomas Lee '67,
247 Stein Lane, Lewisburg, Pa.....207, 301, 360
Feick, John W. '69,
1316 Doves Cove Rd., Towson, Md.....145, 392
Ferguson, John Howe '68,
10024 Reddick Dr., Silver Spring, Md.....372
Finley, Michael J. '69, 26 Hawthorne Pl., Summit, N. J.....392
Foltz, John A. '66, 45 Trumbull St., Watertown, Conn.....333
Ford, John Ellis '68, 1905 Peru St., Needles, Calif.....373
Foss, Philip Theodore, Jr. '68,
17 Royle Rd., Darien, Conn.....140, 281, 373
Fowler, Winston G. '66,
Quarters 4120 USAF Academy, Col.....179, 237, 333

Fox, Philip Alan '68,
1602 Milburn Ct., Wantagh, L. I., N. Y.....303, 373
Francis, William P. '69,
131 Lafitle Dr., Waveland, Miss.....299, 392
Fry, William G. '69,
333 Sycamore Rd., Sewickley, Pa.....283, 392
Furlong, Richard Michael '66, 6 W. Lake Ave., Baltimore, Md.
Furness, Thomas A., III '66, 13 Hillcrest St., Enka, N. C...275, 333
Furse, William J. '69,
1324 Manor Dr., Pelham Manor, N. Y.....271
Fyfe, Malcolm D., Jr. '69,
110 E. Wm. David Pkwy., Metairie, La.....392

G

Gallop, Marshall Aubrey '67,
705 N. Road St., Elizabeth City, N. C.....360
Gaw, Donald Stephen '67,
4326 Lorcom Lane, Arlington, Va.....303, 360
Gilbert, Ronald L. '69,
167 Hirschfield Dr., Williamsville, N. Y.....288, 392
Golembeske, Gerald R. '69,
54 Lanesville Rd., New Milford, Conn.....393
Gordon, Richard E. '69,
2702 Riviera St., Washington, D. C.....286, 393
Gottlieb, Paul A. '69,
43 Quarterturn Rd. W., Levittown, Pa.....301, 393
Gotts, Harvey S. '69,
11411 Rockbridge Rd., Silver Spring, Md.....393
Gould, Robert W. '67,
21846 Riveroads, Rocky River, Ohio.....207, 276, 360
Grasso, Donald Joseph '68,
436 Ridge St., Newark, N. J.....293, 374
Graves, William W., III '68,
300 Kimberly Dr., Greensboro, N. C.....288, 374
Gray, Harry P. '66,
773 Palmetto St., Spartanburg, S. C.....305, 334
Griffin, Walter Bradney '69,
155 Bellevue Ave., Rutland, Vt.....294, 393
Griffiths, Kenneth H., Jr. '68,
269 Glenwood Ave., Leonia, N. J.....210, 374
Grossman, Ethan D. '69,
7100 Marbury Rd., Bethesda, Md.....304, 393
Gryparis, George '68,
12 Afroditis St., Pal Faliron, Athens, Greece.....179, 374
Gunn, Thomas Edward '68,
10820 Lewis Rd., Lynwood, Calif.....286, 374

H

Haas, Thomas Leonard '67,
2860 Ridgewood Cr. NW, Atlanta, Ga.....271, 361
Hack, Frederick C., Jr. '69, Hilton Head Island, S. C.....393
Hall, Charles Anthony '68, Box 215, Windsor, N. C.....374
Harper, John P., Jr. '69,
1501 Eleanor Ct., Norfolk, Va.....393
Harper, Michael D. '69,
4712 Tartan Dr., New Orleans, La.....393
Harrington, Thomas E. '66,
715 Maybank Dr., Hendersonville, N. C.....284, 336
Harris, Henry T. '69,
369 Byllesby Ave., Meadville, Pa.....290, 394
Hartgen, David T. '66,
109 Forest Ave., Oruno, Maine.....163, 336
Harvey, James R. '66, 237 S. 11th St., Quakertown, Pa.
Hattan, John A. '69,
221 N. Abilene, Vy Center, Kans.....286, 394
Hayes, John McWane '68,
1610 Lawndale Rd., Elkhart, Ind.....295, 374
Haynes, John Barry '68, 1 Rosebriar St., Durham, N. C.
Hedgepeth, Herman P., Jr. '69, Box 104, Courtland, Va.
Helms, Grady Thomas, Jr. '66, 805 W. Franklin St., Monroe, N. C.
Henney, David K. '68, 6 Euston Rd., N. Merrick, N. Y.
Henry, Randall A. '67,
1930 Pembroke Lane, Topeka, Kans.....297, 361
Herbert, Gordon Bruce '68,
46 Beverly Dr., Durham, N. C.....288, 375
Heroy, William B. '69,
23 Forest Terr., West Haven, Conn.....394
High, Harold G. '66, Quarry Lane,
Valley Forge Mt., Valley Forge, Pa.....237, 275, 337
Highsmith, James L., Jr. '68, 2152 Cloister Dr., Charlotte, N. C.
Hill, Harry E., Jr. '67,
172 Berkshire Lane, Virginia Beach, Va.....361
Hill, Lester '66,
91 Fleetwood Terr., Williamsville, N. Y.....289, 337
Hoadley, Richard A. '66, 1411 Newton Rd., Lancaster, Pa.
Hobbs, Steven E. C. '69, Areys Lane, Orleans, Mass...302, 394
Holloway, David Michael '68,
901 SW 19th Ave., Miami, Fla.....140, 295, 375
Homa, Kenneth J. '69,
131 Woolston Dr., Morrisville, Pa.....279
Hooks, Alfred James '68, 1000 Crosby St., Savannah, Ga...375
Howard, James Brown '68,
106 Pinecrest Rd., Durham, N. C.....375
Howard, William K., Jr. '66,
106 Pine Crest Rd., Durham, N. C.....237, 338
Hughes, Kenneth Michael '68,
4 Little Lane, Westport, Conn.....295, 375
Hughes, Roger William '66,
10 Warwick Rd., Summit, N. J.....106, 297, 320, 338
Hurlburt, John A. '69,
112 Buchanan Blvd., Durham, N. C.....273, 395
Hysong, James Barton '68,
Rt. 5, Box 54, Hendersonville, N. C.....106, 279, 375

I

Ishmael, William Earl '68,
Brier Hill Motel, Mt Sterling, Ky.....375

J

Jackson, James R. '69,
1923 Arrowhead Pl. NE, St. Petersburg, Fla.....274, 395
Jenks, Barton P., IV '69,
4103 Blackthorn St., Chevy Chase, Md.....395
Johnson, Amos N., Jr. '67, Box 158, Garland, N. C...291, 362
Johnson, Edwin Jethro '68,
420 Prospect Rd., Springfield, Pa.....287
Johnson, Robert Alan '67,
1419 Farm Hill Cr., Falls Church, Va.....294, 362
Joki, Erik '68, 60 Short St., Taunton, Mass.....375
Jones, John Michael '68,
1233 Heather Lane, Charlotte, N. C.....270
Jones, William D. '66,
711 Glendale Dr., Richmond, Va.....106, 267, 270, 339
Judd, John H., Jr. '69,
2110 Golf Club Lane, Nashville, Tenn.....277, 395

K

Kadaster, Omer I. '66,
Ziraat Mahallesi, Muvazi Sokak No. 5, Ankara, Turkey
Kauffman, Sidney L. '67,
634 Clymer Lane, Ridley Park, Pa.....179, 339
Kelley, John Cissell '68,
4605 Great Oak Rd., Rockville, Md.....281, 376
Kelly, Edwin R. '69, 1040 Delaware, Shreveport, La.....396
Kemp, James D. '69, Rt. 1, New Oxford, Pa.....281, 396
Kenna, Lee Mountcastle, Jr. '68,
114 Ashby Ave., Charleston, W. Va.....136, 158, 273, 376
Kennerly, John Charles '67, Box 265, Belmont, N. C.....362
Kennickell, David '68, 3 Warren Dr., Newport News, Va.....376
Kerr, Michael H. '69,
3153 S. Utica, Tulsa, Okla.....291, 396
Kraas, Robert Alfred '68, 7101 Longwood Dr., Bethesda, Md.
Krist, Joseph L. '68,
RFD Box 248, Bruad Brook, Conn.....277, 376
Kyle, Albert Sidney '67,
3157 N. Pollard St., N. Arlington, Va...163, 179, 293, 362

L

Lane, Bernett N., Jr. '69,
29 Carol Lane, Sportswood, N. J.....286, 396
Lane, Harold Hooker, Jr. '68,
3960 Langley Ct. NW, Washington, D. C.....376
Lang, Benjamin Gaines '68,
1617 NW 10th Ave., Gainesville, Fla.....278, 376
Lapham, Samuel Peyre '68, 4 Green-hill St., Charleston, S. C.
Lawson, George M., Jr. '68,
964 Buckingham Cr. NW, Atlanta, Ga.....376
Leach, Charles Howard, Jr. '68,
173 Middlesex Rd., Darien, Conn.....376
Leavell, William H. '69, 3213 Denise St., Durham, N. C.....396
Ledgerwood, William Jay '68,
110 E. Tennessee Ave., Oak Ridge, Tenn.....286
Lenz, James E., Jr. '69,
804 Gerald Lane, Hendersonville, N. C.....397
Long, James R. '69, Rt. 2, Box 166, Bryson City, N. C.....397
Lorch, Robert Knieling '68,
2561 Inglewood Rd. SW, Roanoke, Va.....288
Lord, Richard Stockton, Jr. '68,
306 E. Forest Rd., Oak Ridge, Tenn.....377
Luecker, John Howard '67,
629 Gregory Ave., Wilmette, Ill.....363
Luksis, William J. '69,
216 Commonwealth Ave., W. Mifflin, Pa.....106, 271
Lundy, Gerald V. '69,
1313 Oakwood Dr., Rocky Mount, N. C.....296
Lunsford, Ernest G., Jr. '69,
RFD 2, Box 423, Manassas, Va.....397
Lunson, James Eugene, Jr. '68,
56 N. 34th St., Arlington, Va.....377
Lyons, Henry T., Jr. '66,
556 Pine Top Dr., Bethlehem, Pa.....284, 342

M

MacDuff, Robert B. '68, 2733 Dogwood Rd., Durham, N. C...136
MacLeod, Roderick A. '66,
56 Fruit Hill Dr., Chillicothe, Ohio....272, 342
Madden, Michael G. '66, 221 Flint Dr., Fairfield, Ala.
Malmstrom, Richard A., Jr. '66,
26 Birdseye Glen, Verona, N. J....286, 342
Manes, Michael Randolph '66,
437 Argyle Dr., Alexandria, Va....234, 303
Manola, Frank A. '66,
1606 Fort Hunt Rd., Alexandria, Va....342
Markel, John R. '69, 9349 Rivershore Dr., Niagara Falls, N. Y.
Marlay, Robert C. '69,
Qtrs. R US Naval Air Sta., Patuxent River, Md....298, 397
Martin, William T. '69,
1439 Juliana Pl., Alexandria, Va....397
Matthias, Dennis Howard '68,
520 N. Shore Rd., Norfolk, Va....377
Mayo, Alvin Herod, Jr. '68,
31001 Englewood Rd., Cleveland, Ohio....136, 276
McClenahan, William L. '66,
20 Acorn Dr., Hillsborough, Calif....286, 343
McCrary, William V., Jr. '68,
5 A Chunns Grove Rd., Asheville, N. C....271, 377
McCullers, Linwood A. '66,
112 E. Maynard Ave., Durham, N. C....343
McElyea, David Edward '68, Box 504, Sarasota, Fla....377
McGlothlin, Clifton Lee '68,
1111 Pauline Ave., Charleston, S. C....377
McJunkin, Howard P., Jr. '67,
920 Newton Rd., Charleston, W. Va....287
McLeod, Stephen J. '69,
Rt. 1, Box 187-A, Hope Mills, N. C....304
McWilliams, Frederick B. '67,
201 Hampshire Rd., Akron, Ohio....210, 292, 363
Meier, George Ernest '68, 113 Pinecrest Rd., Durham, N. C...377
Mickey, John V. '69,
3400 Barger Dr., Falls Church, Va....398
Midura, Roger B. '66,
410 Tyrone Ave., Wilmington, Del....292, 343
Miller, Wayne H. '66,
4509 N. Dittmar Rd., Arlington, Va....179, 214, 234, 344
Miller, William E. '69,
115 Washington Rd., Westminster, Md....297, 384, 398
Moon, Roy Dunwoody '68, 544 S. Parkway, San Angelo, Tex.
Moore, Charles N., Jr. '68, 82 Doncaster Rd., Kenmore, N. Y.
Moore, Robert L. '69,
921 N. Madison St., Arlington, Va....398
Moreng, James R. '66,
527 Bergen Blvd., Ridgefield, N. J....163, 207, 285, 344
Morgan, Anthony D. '69,
2216 Cheltenham Blvd., Greensboro, N. C....398
Morgan, Arthur D. '69,
510 Latham Dr., Newport News, Va....297, 398
Morgan, Robert T. '69,
724 W. Paces Ferry Rd., Atlanta, Ga....302, 398
Morrison, Michael L. '66,
104 Gordon Rd., Oak Ridge, Tenn....179, 207, 344
Motley, Walter R. '69,
347 N. Bradford St., Dover, Del....399
Mumford, Herbert W., III '67,
202 Cedar Ave., Gaithersburg, Md....363
Myers, Eric Robert '68,
28 Cedar Cliff Dr., Camp Hill, Pa....293, 378
Myers, Michael H. '69,
524 W. Maxwell, Lakeland, Fla....161, 297, 399

N

Nay, Richard A. '69, 7520 Jervis St., Springfield, Va....399
Newlon, Thomas H. '69,
1824 Highland Oaks Dr., Arcadia, Calif....399
Newman, Steven R. '69,
136 31st St. NW, Canton, Ohio....304, 399
Newton, Joseph Edward '67,
22 Lockwood Ave., Old Greenwich, Conn....179, 295, 364
Nield, Thomas VanDoren '67,
219 Clemmer Ave., Akron, Ohio....293
Nomina, James J. '69,
16008 4th St. E., St. Petersburg, Fla....399
Norwood, Larry R. '66,
630 NW 40th St., Ft. Lauderdale, Fla....197, 207, 277, 345

P

Packard, Robert Alan, Jr. '67,
671 Chester Rd., Winston-Salem, N. C....287
Padgette, Robert Lewis '68,
3172 Rockingham Dr. NW, Atlanta, Ga....294, 378
Page, James F. '66,
7311 Riverhill Rd., Oxon Hill, Md....345
Parker, Robert R. '69,
3 Corona Dr., Bethpage, L. I., N. Y....400
Parker, Rodger Brigham '68,
275 W 63 St., Hialeah, Fla....106, 279
Parks, Stephen L. '69,
122 Harper St., Winston-Salem, N. C....400
Patton, William Joseph '68,
608 Decatur Rd., Jacksonville, N. C....379
Pazuros, Nicholas C., Jr. '66, Box 374, Hobbs, New Mex.
Penfield, Cameron W. '66,
1005 Meade Dr., Greensboro, N. C....346
Petty, Lee Davis, Jr. '68,
3310 Monroe St., Columbia, S. C....288, 379
Phares, Robert Charles '68,
150 N. Beverly Cr., Oak Ridge, Tenn....379
Phelan, Robert A. '69, 31 Park Lane, Golf, Ill....145, 400
Pierson, Henry Owens M. '68, 6306 Pinehurst Rd., Baltimore, Md.
Pifer, James L. '69,
3817 Somerset Dr., Durham, N. C....291, 400
Pifer, Ronald J. '66,
3817 Somerset Dr., Durham, N. C....291, 346
Pittard, Edwin Albert, Jr. '67,
1285 Centreville Rd., Manassas, Va....364
Poe, Donald Bryce '68,
5314 Danville St., Springfield, Va....379
Poleski, David A. '69,
RFD 1, Box 154Y, Holmdel, N. J....145, 400
Posner, Ronald H. '69,
10107 Brock Dr., Silver Spring, Md....281, 400
Powers, Erwin Townsend '67,
825 W. Main St., Bennettsville, S. C....275, 364
Powers, Thomas A. '69,
6133 Chickering Ct., Nashville, Tenn....210, 400
Pratt, Dennis K. '69,
3735 Leewood Lane, Jacksonville, Fla....400
Pribyl, Richard Edward '68,
80 Mason Dr., Metuchen, N. J....379
Pringle, Ashmead F., III '67,
32 S. Battery, Charleston, S. C....273, 364
Pyne, Robin D. G. '66,
Freeport, Grand Bahama Island, Bahamas....303, 347

R

Rairigh, Jonathan W. '69,
3 Old South Lane, Andover, Mass....294, 400
Raley, Francis A. '69, Rt. 1, Box 298, Sebring, Fla....303, 400
Ramsey, Frederic M. '69,
1025 Great Springs Rd., Rosemont, Pa....145, 273, 400
Ramsey, Gaylon Eugene '68,
362 Sherburne Rd., Portsmouth, N. H....379
Rasnick, William Horton '66,
104 Hemlock Lane, Tyler Park, Bristol, Tenn...163, 297, 347
Raynor, William L. '68, 4044 SW 8th St., Ft. Lauderdale, Fla.
Reefe, Edward Michael '68,
456 Alexander Palm Rd., Boca Raton, Fla....276
Reichelt, James L. '69, 110 Cutler Dr., Syracuse, N. Y....401
Reichman, James A. '66,
5812 Osceola Rd., Highpoint, Md....163, 275, 347
Repass, Randolph K. '66,
Green St., Norwell, Mass....210, 347
Rice, Burton W. '69, 5904 Sedberry, Nashville, Tenn....401
Ridenhour, Robert B. '66, 602 Edgevale Rd., Baltimore, Md.
Riley, James T. '69, 131 Academy Lane, Winchester, Va....401
Roads, Michael Blaine '68,
2731 NE 52nd St., Pompano Beach, Fla.
Robertson, Dan Greer '68,
1247 Terrace Dr., Salem, Va....301, 380
Robertson, Jock Dalberto '67,
411 Westgrove Blvd., Alexandria, Va....275, 365
Rogers, Charles H. '66, Box 306, Lockhart, Fla....232, 348
Rogers, Reginald C., Jr. '69,
303 Hilton Ave., Durham, N. C....277, 401
Rose, Marvin Bruce, Jr. '67,
1683 Mt. Vernon Ave., Petersburg, Va....365
Royall, Richard W. '69, Box 270, Lottsburg, Va....281, 401
Ruby, Lucien, II '66, Park Ave., Madisonville, Ky...294, 348
Rupp, Glenn N. '66,
317 Partridge Run, Mountainside, N. J...163, 271, 320, 349
Ryder, Timothy White '68, 21 Sunset Dr., Summit, N. J....380

S

Sabel, Richard S. '69,
11315 Frankstown Rd., Pittsburgh, Pa....401
Sayer, Alan Brooke '68, Rt. 4, Box 575 A., Charleston, S. C.
Schmid, Ronald F. '68, Thiels Mt Ivy Rd., Pomona, N. Y.
Schoonover, Gary K. '69,
4718 Tallahassee Ave., Rockville, Md....293, 401
Schoudt, Russell Lawrence '68,
4801 Kenmore Ave., Alexandria, Va....381
Seymour, William M. '66,
5712 27th St. NW, Washington, D. C....349
Shantz, Roger M. '69, Box 5681, Nassau, Bahamas....402

Shelton, Charles A. '69,
1020 26th St., Newport News, Va.....402
Sheron, Brian W. '69, 3 Cobb Court, Huntington, N. Y.....402
Shuford, Thomas W, III '67,
308 Third Ave. SE, Lenoir, N. C.....279
Sijthoff, Hendrix G. M. '67, 2 Robins Roost, Port Chester, N. Y.
Sikes, Walter Edwin '67, 2424 Barry St., Charlotte, N. C.
Silver, Martin D. '66,
9512 Clement Rd., Silver Spring, Md.....304, 350
Simmons, Vaughan Paul '67, 1140 Vista Trail, Atlanta 24, Ga.
Size, Timothy K. '69,
3287 Huntington Pike, Huntingdon Valley, Pa.....402
Slater, Frank M. '67, 1730 Legion Dr., Winter Park, Fla.....350
Smith, Byron '69, RFD 2, Easton, Me.....129, 274, 402
Smith, Jeffrey O. '69, 6001 Lux Lane, Rockville, Md...272, 402
Smith, Paul D. '69, 1601 Brooklyn Ave., Ann Arbor, Mich...402
Smith, Ralph W. '68, 4632 Fairfax Ave., Dallas, Tex.....381
Smithers, John Early '69, 5344 Taney Ave., Alexandria, Va.
Snyder, William Gordon '68,
840 Midland Rd., Dradell, N. J.....276, 381
Spencer, William T. '69, 1508 Paula Dr., Silver Spring, Md...402
Stanger, Richard M. '69, State Dept., Washington, D. C.....403
Steckmest, Thomas Lee '68,
66 Beverly Dr., Rye, N. Y.....179, 208, 210, 292, 382
Stengl, Gary R. '67, Rt. 1, Box 314, Ooltewah, Tenn.....366
Stetler, Peter Miles '68,
6683 Woodchuck Hill Rd., Fayetteville, N. Y...145, 294, 382
Stewart, Rodney O. '66,
1717 Foster Court, Burlington, N. C...106, 110, 297, 352
Stiles, Christopher S. '66,
630 27th Ave. N., St. Petersburg, Fla.....140, 237, 283, 352
Stitt, James Roger '67,
26603 N. Woodland Rd., Beachwood 24, Ohio.....297
Stokes, Roger William '67, 467 Main St., N. Medway, Mass...366
Stoney, James Richard '68, Box 28, Warrenton, N. C.....382
Styers, Walter W. '69,
360 Lynn Ave., Winston-Salem, N. C.....276, 403
Summers, Robert Taylor '68,
1010 E. 8th Ave., Johnson City, Tenn.....293, 382

T

Tackney, David Talbott '66, 709 Berry St., Falls Church, Va.
Talbott, Thomas M. '69,
2719 San Juan Loop, Holloman AFB, N. Mex.....280, 403
Tarkington, Richard E. '69, P. O. Box 388, Four Oaks, N. C...403
Tate, James K., IV '66,
416 S. Union St., Bolivar, Tenn.....275, 352
Taylor, Johnny C. '69, 908 Trade St., Tarboro, N. C...286, 403
Thomas, Larry Walter '67, P. O. Box 355, Beaufort, S. C.....366
Thomas, Paul E. '69, Rt. 5, Box 1041, Charlotte, N. C.....403
Thomas, Richard S. '66, Box 355, Beaufort, S. C.....234, 352
Thomas, William L., III '66, 211 Scott Dr., Fairfax, Va.
Thompson, Edward C. '66, 113 Melbourne Ave., Silver Spring, Md.
Thoms, Richard W. '69,
1172 Main St., Niagara, Wis.....293, 403
Tompkins, James L. '69, 76 River St., Montgomery, N. Y.....287
Toth, Barry D. '69, 31 Green St., Mumcy, Pa.....403
Turnbull, Donald Hamilton '68,
9222 Mintwood St., Silver Spring, Md.....382

U

Urquhart, James B., III '66,
1407 22 St. S., Arlington 2, Va.....353

V

Van Asselt, Robert L., Jr. '69,
155 White Oak Dr., Lancaster, Pa.....277, 404
Vandewater, William J. '68, 201 Austin Ave., Staunton, Va...382
Vernon, Ferol B., Jr. '69,
99 Wardell, New Canaan, Conn.....275, 404
Vickers, Ronald, Jr. '68, 6809 Kirk Dr., Ft. Worth 16, Tex...383
Volland, Craig S. '66, 2117 Heritage Dr. NE, Atlanta, Ga...275

W

Walker, Ronald N. '69, 2309 E. Main, Durham, N. C.
Walker, Samuel A., III '66,
1859 Yorkshire, Birmingham, Mich.....353
Walnes, Jack R. '69, 6706 Doane Ave., Springfield, Va.....404
Watt, Robert M. '69, Fern Lake, Middlesboro, Ky...291, 404
Webb, William Calvin, Jr. '68,
9816 Shadydale Lane, Dallas, Tex.....383
Webster, William P. '69, 3646 Highcliff, San Antonio, Tex.....404
Weiss, Charles G. '69,
4 Lloydhaven Dr., Huntington, L. I., N. Y.....287, 404
Welborn, Harold Craig '68,
2960 Trousdale Dr., Burlingame, Calif.....277
Wheeler, William Henry '67,
Limestone College, Gaffney, S. C.....367
White, Charles David '68,
2217 Island Home Blvd., Knoxville, Tenn.....383
Whitehead, Philip G. '67, 3116 San Jose St., Tampa 9, Fla...291, 367
Whitted, John T. '69,
3710 Kirkless Rd., Winston-Salem, N. C.....271, 405
Whitted, Michael C. '69, 601 Potter Rd., Chesapeake, Va.....405
Wiesley, D. Bruce, Jr. '67,
Amer. Can Co., 100 Park Ave., New York, N. Y...285, 367
Wilkerson, Jack C., Jr. '68,
210 Preston Ave., Shreveport, La.....293, 383
Wilkerson, Richard N. '68,
MDQ 8, M C R D, Parris Island, S. C.....383
Wilkes, Kenneth E. '66,
3109 Brandon Rd., Huntington, W. Va.....163, 354
Wilkins, Jesse T. '69,
1438-A East 14th St., Winston-Salem, N. C.....405
Wilkinson, Jerry Coker '67,
Rt. 2, Louisville, Tenn.....268, 283, 354, 367
Wilkinson, John C. '69, 1317 Duke Dr., Vinton, Va...303, 405
Williamson, Steven T. '69,
8 Tower Lane, Old Greenwich, Conn.....277, 405
Withers, Alan William '68,
928 N. Irving Hts. Dr., Irving, Tex.....384
Witt, Eric V. '69, Rt. 1, Box 142, Manassas, Va.....291, 405

Wollaeger, David Paul '68,
565 Orchard Rd., Southern Pines, N. C.....301, 384
Woodard, Thomas M. '69,
742 Closter Dock Rd., Closter, N. J.....129, 277, 405
Woods, Murray H. '66,
2119 Leesbury Pike, Falls Church, Va.....355

Y Young, James Albert '68, 474 Cary Dr., Auburn, Ala...283, 384

Z Zeren, John C. '66, 1102 Hampton Garth, Towson 4, Md.....355

HANES SCHOOL OF NURSING

A Abshire, Nancy Susan '69, 3552 Vigilance Dr.,
Palos Verdes Peninsula, Calif.....385
Adams, Dorothy Ann '66,
978 Laing St., St. Albans, W. Va.....67, 321
Agnew, Mary Elizabeth '68,
1544 Rose Virginia Rd., Wyomissing, Pa.....170, 367
Anderson, Susan C. L. '68,
2 Malvern Ct., Towson, Md.....367
Avett, Alice Ruth '66, Box 25, Hudson, N. C.....93, 322

B Bages, Marcia Lynn '69,
411 So. 28 Ave., Hollywood, Fla.....385
Balestra, Melanie Leah '66,
950 Sunset Ave., Waynesboro, Pa.....252, 322
Bartlett, Mary Lee '67,
900 Nottingham Rd., Baltimore, Md.....355
Bellew, Frances Loring '66,
144 Sunset Dr., Greenville, S. C.....328
Berg, Barbara Karen '68,
3108 Woodbury Rd., Shaker Heights, Ohio.....367
Bittner, Beverly Anne '69,
14 Ferndale Rd., Chatham, N. J.....248, 386
Bevacqua, Donna Gayle '67, 203 Branch Rd., Vienna, Va.
Billings, Mary Ellen '66,
Shrubbs Hill Lodge, Lyndherst Honts, England.....323
Blackmore, Alice Cain '69,
800 N. Stratford Rd., Winston-Salem, N. C.....386
Blakeslee, Carol Lillian '67,
1002 Argonne Dr., Baltimore, Md.....356
Blanton, Judith Womack '69,
1509 Rugby Ave., Charlottesville, Va.....386
Blatt, Virginia Elizabeth '67,
276 Hillside Ave., Chatham, N. J.....356
Blevins, Patricia Elaine '69,
403 English Rd., Spruce Pine, N. C.....170, 386
Bloomer, Rebecca Jane '68,
502 W. York St., Rockville, Ind.....169, 260, 366
Bohnet, Ann Louise '66,
8 Eagle St., Lyndonville, N. Y.....67, 169, 320, 323
Bowman, Jacquelyn Cutler '68,
60 Durant Ave., Jamestown, N. Y.....169, 255, 366, 368
Brauch, Catherine Carol '66,
530 Van Buren St., Ridgewood, N. J.....324
Brooks, Mary Linda '69, 905 Lakeside Dr., Conway, S. C.
Brown, Edith Lynn '68,
9613 Alta Vista Terr., Bethesda, Md.....368
Brown, Rose Virginia '67,
1037 Augusta St., W. Columbia, S. C.....356
Brownell, Mary Elizabeth '69,
6333 Lakewood Dr., Falls Church, Va.....386
Burton, Judith Murdock '67,
3904 Tazewell Pike, Knoxville, Tenn.....265, 356
Burwell, Henrietta K. '69,
Navy No. 116 Box 3, FPO New York, N. Y.....387
Butler, Jean Mann '69, 421 Birch Ave., Westfield, N. J.....387
Butt, Barbara Shepherd '67,
511 W. Moreno St., Pensacola, Fla.....245, 356
Bye, Sara Anne '68, 31 Vilone Rd., Wilmington, Del.....368

C Capehart, Gretchen Hall '67,
600 Overlook Rd., Riverton, N. J 257, 356
Carnahan, Ellen Denise '68,
257 Fairmont Ave., Chatham, N. J.....368
Cavalaris, Pamela Anna '66,
114 Robinson St., Greenville, S. C.....326
Chapman, Kathryn E. '68, 29 Toppa Blvd., Newport, R. I.....368
Christensen, Signe Ann '66, 33 Wayne Dr., Wilmington, N. C.
Clark, Patricia Lee '69,
2152 Rush Rd., Abington, Pa.....387
Comfort, Beverly Jean '69,
53 Schraalenburgh Rd., Haworth, N. J.
Cooley, Larena Mary '68, Truth or Consequences, New Mex...369
Cozart, Elizabeth M. '66, 814 Berkeley St., Durham, N. C.....327
Crane, Karen Margaret '68,
614 Lenox Ave., Westfield, N. J.....245, 369
Crawley, Patricia Lynn '69,
28 Columbus Ave., Montclair, N. J.....388
Crowell, Ann Leete '67, 420 Ridgeway, St. Joseph, Mich.....357
Custard, Linda Jane '68,
2628 Jefferson Park Cr., Charlottesville, Va.....247

D Dalson, Judie Kay '68,
1350 Trailwood Path, Birmingham, Mich.....249, 369
Davis, Laurel Rhea '67, 45 Rose Terr., Chatham, N. J.....357
Dayton, Nancy Elizabeth '67, Box 190, Towanda, Pa.....357
Deaton, Andrea Jean '68,
512 Tarboro St., Rocky Mount, N. C.....370
Deemer, Alexandra Jane '68,
135 Jefferson St., Brookville, Pa.....370
Deen, Stephanie Louise '68,
147 E. King St., Lancaster, Pa.....264, 370

Denny, Barbara Jean '68,
391 Emerson Place, Uniondale, N. Y.....370
Dicke, Louise Allerton '69, Plymouth Rd., Gwynedo Valley, Pa.
Douglas, Margaret Ann '67,
7315 Delfield St., Chevy Chase, Md.....357
Duckett, Laura Jean '67,
112 Louisiana Ave., Asheville, N. C.....357
Dunn, Karen Ellen '66,
Apt. E 1208 Cooper River, Pennauken, N. J.

E

Earle, Mary Elizabeth '67,
1670 Earlham Dr., Dayton, Ohio.....358
Ehlers, Bonnie Lu '66,
714 Country Club Dr., Pittsburgh, Pa.....329
Ellis, Peggy Jo '67,
1205 N. Main St., Greenville, S. C.....170, 358
Engel, Darby Ann '66, Rt. 1, Box 40, Chapin, S. C.....330
Ether, Deborah Jean '68,
715 Hemlock Rd., Media, Pa.....170, 370
Evans, Jean Ury Turner '66,
3005 Lincoln St., Camp Hill, Pa.....330

F

Farmer, Kathleen Sara '69,
371 Fairwood Cr., Berea, Ohio.....390
Farmer, Susan Carol '68,
8600 Chippenham Rd., Richmond, Va.....255, 370
Flagler, Joan Helen '68, 404 Grange Rd., Wayne, Pa.....371
Flintom, Sarah Ann '67,
621 Candlewood Dr., Greensboro, N. C.....170, 358
Fouke, Judith Lynn '67,
4351 Overland Trail, Dayton, Ohio.....352, 358
Frias, Claudia '67,
639 Chesopeian Trail, Virginia Beach, Va.....255, 358
Futrell, Betty Brookes '67,
1111 Rhode Island Ave., Lynchburg, Va.....170, 178, 358

G

Gadd, Billie Joanne '69, 1032 Lincoln St., Monongahela, Pa...390
Gallagher, Karen Maureen '69,
835 W. North St., Carlisle, Pa.....169, 260, 384, 390
Garside, Nancy Jo '67,
6254 N. Kilpatrick, Chicago, Ill.....358
Gelling, Carol '69,
3103 Lakota Rd., Alexandria, Va.....242, 390
Gerhold, Carol Drunette '68,
626 Charles St. Ave., Towson, Md.....371
Graham, Robin Elizabeth '67,
904 Brantford Ave., Silver Spring, Md.....358
Grier, Betsy Jane '68, Box 791, Pinehurst, N. C.....372
Griffeth, Betty Marie '67,
235 Lowndes Ave., Greenville, S. C.....260, 359
Grimm, Karen Louise '66,
18 Kilmer Dr., Short Hills, N. J.....333
Gross, Patricia Carin '66,
785 Watch Hill Lane, Cincinnati, Ohio.....67, 333
Guazzo, Shelby Palmer '69,
3812 Chapel Hill Rd., Durham, N. C.....391
Gustafson, Mary Lucille '69,
855 Bruce Ave., Clearwater, Fla.....251, 391

H

Habbersett, Linda Dian '66,
143 Valley Rd., Media, Pa.....214, 320, 333
Haggstrom, Jane McClung '69,
386 Spring Ave., Ridgewood, N. J.....391
Hagist, Susan Lee '67,
113 A East Main St., Mascoutah, Ill.....261, 359
Halfman, Marsha Anne '66, 12 Inwood Rd., Chatham, N. J...333
Hall, Suzanne Kay '69,
822 Great Springs Rd., Rosemont, Pa.....391
Hamilton, Carol Ann '67,
166 Los Robles, Williamsville, Buffalo, N. Y.....359
Hammar, Sandra Lynn '69,
16046 Redington Dr., Redington, Fla.....391
Hardin, Brenda Sue '67,
137 Hillcrest Ave., Lancaster, S. C.....169, 354, 359
Harkrader, Euphemia Bauer '66, 1171 East Broad, Westfield, N. J.
Harrell, Susan Melvena '69,
5213 Falmouth Rd., Washington, D. C.....255, 392
Harris, Marjorie Anne '69, 523 Idaho Ave., Charleston, S. C...392
Hartley, Kristin Anna '68, 921 Lambeth Cr., Durham, N. C...372
Hayman, Joyce Lee '67,
1800 16th St. NW, Winterhaven, Fla.....250, 359
Heape, Carol Lynn '69,
Guyasuta Rd., Pittsburgh, Pa.....254, 392
Heck, Janet Elizabeth '66,
12 Crowell Place, Valley Stream, N. Y.....334
Helm, Catherine Jo '68,
124 E. Irvin Ave., Hagerstown, Md.....178, 242, 372
Hemphill, Brenda S. '66, 103 Glenrae Dr., Baltimore, Md.....334
Hendershot, Marsha Lynn '68,
2407 Lakewood Ave., Lima, Ohio.....366, 373
Henderson, Martha Lillian '68,
203 N. Harding St., Greenville, N. C.....366, 373
Hendrick, Lucy Elizabeth '69,
Piedmont Rd., Rutherfordton, N. C.....252, 392
Henry, Elizabeth M. '66,
525 Sevilla Ave., Coral Gables, Fla.....334
Hess, Margaret Vandyke '69,
4601 Beechwold Rd., Wilmington, Del.
Higdon, Wendy Lou '66,
914 Robin Rd., State College, Pa.....252, 335
Hild, Marilyn Jean '67, 103 Scenery Blvd., Monessen, Pa.....359
Hoadley, Jean Elizabeth '69,
1411 Newton Rd., Lancaster, Pa.....243, 392
Hodges, Carol Ann '66,
Goetlijfstraut 94, The Hague, Netherlands.....245, 335
Howard, Lina Patricia '69, Coharie Dr., Clinton, N. C.....393
Hudson, Annette '68, 6414 Walnut St. SE, Washington, D. C...374
Hurter, Ellenmarie '67, Main St., East Haddam, Conn.

J

Jackson, Janice Claire '66,
60 Grandview Ave., White Plains, N. Y.....336
Jackson, Judith '66, 2133 Summit St., Durham, N. C.
Jarrell, Nancy Eileen '69,
630 Rockbridge, Bluefield, W. Va.....393
Jeffords, Susan Elizabeth '69, 2 Greenway, Roslyn, N. Y.....393

K

Kandra, Karen Ann '68, 149 S. Euclid, Westfield, N. J...244, 373
Karmiol, Donna Jean '69,
36 Clinton Rd., Garden City, N. Y.....243, 394
Karmiol, Mary Anne '67,
36 Clinton Rd., Garden City, N. Y.....243, 360
Keane, Lindsay Ann '69,
2514 Valleyview Dr., Huntingdon, Pa.....169, 255, 384, 394
Kennedy, Eliza Jane '66,
21249 Colby Rd., Shaker Hgts., Ohio.....169, 244, 338
Kenworthy, Deane '67,
1422 Walnut St., Dekalb Park, Norristown, Pa.....170, 360
Kimel, Alice Ann '67, 2119 Princeton Ave., Charlotte, N. C...360
King, Clare Vickers '68, 4313 St. Paul St., Baltimore, Md.....374
Klise, Elizabeth Wren '68,
5380 SW 76th St., Miami, Fla.....374
Knapp, Linda Hedges '69, 534 Lower Lane, Berlin, Conn.....394
Knobe, Noelle Janet '69,
13698 W. Bonnie Lane, Menomonee Falls, Wis.....242, 394
Knutson, Carole '67,
Millbrook School For Boys, Millbrook, N. Y...180, 255, 360
Kohms, Patricia Kay '68, 22 N. 43rd St., Irvington, N. J.....374
Kunz, Susan Margaret '66,
6908 Thomas Blvd., Pittsburgh, Pa.....169, 242, 338
Kutsche, Mary Margaret '68,
13 Berkeley Rd., Avondale Estates, Ga.....247, 374

L

Lamason, Ruthanne '69,
292 S. Metape, Bound Brook, N. J.....264, 394
Larson, Maryanne '67,
5 N. Kilby St., Gloucester, Mass.....354, 360
Lawwill, Patricia Anne '68,
3737 Fessenden St. NW, Washington, D. C.....374
Leitch, Alae Risse '68,
1817 Charline Dr. NE, Atlanta, Ga.....253, 374
Lieb, Margarete Nadine '69,
107-24 108th St., Richmond Hill, N. Y.....395
Link, Heidi Ann '68, 26 Brook St., Warren, Pa.....375
Lower, Susan Elizabeth '69,
1116 Highland Park Ave., Aiken, S. C.....395
Luehring, Jan Susan '69, 1228 Faun Rd., Wilmington, Del.....395
Lycan, Virginia H. '69, 1819 Park Ave., Mahtomedi, Minn...395

M

Macgahan, Susan Whitney '69,
310 Kenwood Ave., Delmar, N. Y.....263, 395
Markel, Marian Kay '67, 421 Larchwood Rd., Springfield, Pa.
Marshall, Thomasin Lee '67, Rt. 3, Hillsboro, N. C.....361
Matthews, Charlotte Ann '68,
829 Wilkerson Ave., Durham, N. C.....375
Matthews, Mary Louise '67,
1311 Lakewood Dr., Greensboro, N. C.....361
Mayes, Judith Carol '66,
66 Alexander Dr., Meriden, Conn.....341
McKee, Andrea Lynne '67,
441 Parkdale Dr., Charleston, S. C.....361

McQueary, Pamela Kay '69,
1739 S. National, Springfield, Md.....252, 396
McWilliams, Carol '69,
5706 Newton Ave. S., St. Petersburg, Fla.....384, 396
Meeks, Marcia Kay '66,
114 N. Rolling Rd., Springfield, Pa.....341
Meservey, Kristina '69, 43 Park St., Wollaston, Mass.....396
Meyer, Nancy Irene '69,
135 Beverly Ave., Massapequa Park, N. Y.....170, 396
Mitchell, Bobby Jean '69,
1710 Mount Vernon Rd. SW, Roanoke, Va.....396
Mitchell, Carolyn Lee '68,
442 Mammoth Oaks Dr., Charlotte, N. C.....376
Mizell, Catherine Leah '68,
2107 SE 21st St., Ft. Lauderdale, Fla.....376
Moeller, Marilyn Ann '69, 825 Grassy Hill Rd., Orange, Conn...396
Monk, Mary Beth '68, 135 N. Strathcona Dr., York, Pa...251, 376
Moore, Linda Aderholdt '66, 1232 Bethel Rd., Charlotte, N. C...342
Moore, Martha Kay '69,
619 Willowbrook Lane, Winston-Salem, N. C.....396
Moorhead, Besse Douglass '69, RD 2, Gettysburg, Pa.....396
Morrison, Diane Elizabeth '67,
41 Mayfair Ave., Floral Park, Fla.....170, 254, 361
Morse, Mary Ellen '69, 932 Scott Blvd., Decatur, Ga...251, 397
Mount, Zelma Frann '66,
82 Pearce Ave., Manasquan, N. J.....169, 342
Moye, Christina Anita '69,
130 Pearl Croft Rd., Cherry Hill, N. J.....397
Murphy, Linda Lee '68,
River Dr., Box 335, Titusville, Fla.....376
Myslicovan, Lynda Gay '69,
242 Milltown Rd., E. Brunswick, N. J.....397

N

Newlin, Ann Elizabeth '68, Rt. 2, Liberty, N. C.....376
Nichols, Betsy Berrier '69, VA Center, Biloxi, Miss.....256
Nolph, Frances Louise '67, 860 Ostrom Ave., Syracuse, N. Y...362
Norfleet, Mary Abigail F. '69,
2012 Minor Rd., Charlottesville, Va.....263, 397

O

Obrien, Jane Ashton '67, 6100 Lansing Dr., Charlotte, N. C.
Oman, Laura '66, 1704 Clay Ave., Dunmore, Pa.....343
Ozbult, Judy Grace '67, 405 Ravenwood Rd., Walterboro, S. C...362

P

Palmer, Carol Lynn '68, 10019 Lorain Ave., Silver Spring, Md...377
Patterson, Patrice Elain '68,
3930 Plymouth Rd., Durham, N. C.....263, 377
Patterson, Sharon Kay '66,
9 Sleepy Hollow Rd., New Canaan, Conn.....344
Peterson, Sally Machen '66,
3572 Dean Drive Apt. M, Hyattsville, Md.....257, 344
Pfeiffer, Margaret Elyse '68,
50 Rolling Rd. and Gun Rd., Catonsville, Md.....377
Phyfer, Mary Alexander '66,
1429 Marion Ct., Geneva, Ill.....67, 170, 344
Pickard, Susan Jane '69, 108 Gillwood Dr., Anderson, S. C...398
Plamondon, Paula Bridget '68,
627 Calle Rinconada, Santa Barbara, Calif.....261, 277
Powell, Deborah Leigh '68, 100 College Ave., Haverford, Pa...377
Prall, Robin Louise '68,
231 Hamilton Rd., Merion Station, Pa.....249, 377
Price, Christina Louise '68,
1712 N. Veitch, Arlington, Va.....265, 377
Prideaux, Penelope Ann '66,
103 Long Pond Rd., Awosting Hewitt, N. J.....345
Puncke, Sally Clarke '69, 948 NW 10 St., Homestead, Fla.....398
Purvis, Elsie Clona '69, 119 N. Main St., Mocksville, N. C.

R

Raetz, Stephanie Lynn '69, 73 Tamaques Way, Westfield, N. J.
Ramsey, Ginger Layne '69,
Warners Rd., Box 1550, Syracuse, N. Y.....398
Randecker, Carolyn Ann '68,
1321 Park Glen Rd., Knoxville, Tenn.....378
Ray, Mary Elizabeth '67, 1409 17 Way SW, Birmingham, Ala...362
Reed, Barbara Patterson '68,
427 Plymouth Ave., Winston-Salem, N. C.....378
Reid, Judith Ann '69, 324 Banbury Rd., Winston-Salem, N. C...399
Reilly, Susan Jane '67, 67 Transverse Rd., Garden City, N. Y...362
Reynolds, Rebecca Ruth '69,
Lalit Kunj Navrangpura, Ahmedabad 9, India.....399
Rice, Sheila Sanford '66,
18 Bayside Terrace, Riverside, Conn.....170, 346
Richmond, Ann Louise '67,
3105 Deibel Ct., Louisville, Ky.....255, 363
Rinkema, Marsha Lynn '67,
333 Spruce Dr., Naperville, Ill.....255, 363
Roberts, Pamela '68, 21 Kenwood Rd., Tenafly, N. J.....378
Robertson, Melissa Kae '69,
3301 N. Wilson Ave., Tucson, Ariz.....399
Robertson, Victoria Jean '67, 309 Parkway Rd, Biloxi, Miss...363
Robinson, Beth Ann '67,
Esso Pappas Metropoleos, Athens 118, Greece.....354, 363
Roe, Sheila Jeanette '69, 157 Lambden Ave., Winchester, Va...399
Rogers, Margaret Ann '69, 43 Bedford Rd., Summit, N. J.....399
Roser, Antoinette C. '66, 2716 31st St. SE, Washington, D. C...346
Roth, Joanne '68, 10203 McKenney Ave., Silver Spring, Md...378

S

Sargent, Pamela '69, 68 Ridgewood Rd., W. Hartford, Conn.....399
Sawyer, Martha Jane '66,
101 S. Ash St., Elizabeth City, N. C.....67, 170, 252, 347
Schinnerer, Sandra Jean '68,
5015 River Hill Rd., Washington, D. C.....249, 379
Schmidt, Barbara Lee '66,
13 Shady Lane, Scarsdale, N. Y.....254, 347
Scott, Susan '67, Lyons Plain Rd., Weston, Conn.
Seaholm, Elizabeth Anne '66,
25 Rodney Ave., Scarsdale, N. Y.....100, 320, 347
Shawger, Helen Martha '67, 23 Highland Dr., Summit, N. J...363
Shenk, Sally Ann '69, 6 Coursen Way, Madison, N. J.....249, 400
Sherrard, Marcia Jeanne '68, 43 Crocus St., Woodbridge, N. J...379
Shields, Kathleen Blaine '69,
3726 Cardiff Rd., Chevy Chase 15, Md.....400
Shultz, Margaret Susan '69,
707 Vermont Ave., Glassport, Pa.....252, 400
Singleton, Sandra Louise '68,
201 Murry Hill Dr., Lancaster, Pa.....366, 379
Sitterley, Jean Elizabeth '66,
10 W. Langhorne Ave., Bethlehem, Pa.
Skolny, Mary Ann '69, 1047 Cherry Hill Lane, Webster, N. Y...400
Smilari, Lauren Kathleen '68,
8 W. Glen Ave., Ridgewood, N. J.....379
Smith, Linda Brooke '69,
9703 Grayson Ave., Silver Spring, Md.....400
Smith, Lindi Kay '68,
7415 Falmouth St., Springfield, Va.....256, 379
Smith, Sandra Luise '67,
56 Elmore Rd., Rochester, N. Y.....249, 364
Smith, Wendy Jean '68,
440 Ridgewood Ave. NW, Gainesville, Ga.....379
Snyder, Carol Ann '66,
62 Lake Rd., Morristown, N. J.....169, 170, 349
Stanley, Bonnie Lee '69, 14 Richford Rd., Kendall Park, N. J.
Stanley, Sharon Lea '68,
3 Adams St. NHA, Fort Bragg, N. C.....252, 380
Starn, Cynthia E. '69, 741 Ridgewood Ave., Ridgewood, N. J...401
Strong, Marcia Jean '68,
1523 Gulf Beach Highway, Pensacola, Fla.....380
Stroud, Dixie Janet '67, 4004 Larkspur Lane, Charlotte, N. C...364
Suerken, Susan Ann '67,
98 Mohican Park Ave., Dobbs Ferry, N. Y.....364
Swan, Nancy Kaye '68, 51 Wheatland Dr., Hampton, Va...248, 380
Sweeney, Patricia '69, 60 Ketcham Ave., Amityville, N. Y.....401

T

Thornbury, Elizabeth H. '66,
18 Cornwells Beach Rd., Port Washington, N. Y.....350
Tilton, Grace Louise '67, 1 Lanark Rd., Arlington 74, Mass...364
Turner, Carlan '68, 2833 Stuart Dr., Durham, N. C...255, 380
Turner, Elaine Ward '66,
1523 Park Grove Ave., Baltimore 28, Md.....351
Turner, Sandra Jane '66, P. O. Box 7, Carrizozo, N. Mex.....351
Twomey, Judith Anne '67, RD 1, Box 295, Quakertown, Pa...364

V

Valin, Margaret Suzanne '67,
1605 SE 9th St., Ft. Lauderdale, Fla.....255, 364
Van Nest, Elizabeth Pratt '69
633 Watchung Rd., Bound Brook, N. J.....243, 402
Van Meter, Ann Jarleth '68,
86 Stratmore Rd., Manhasset, N. Y.....249, 380
Vincent, Wendy Carolyn '67,
98 Sunset Ave., Glen Ridge, N. J.....364
Vivian, Sandra '68,
5829 Nebraska Ave. NW, Washington, D. C.....381
Vose, Martha Dunbar '66, P. O. Box 362, Sanford, Fla.....351

W

Wagner, Linda Cherl '69, Annandale, N. J.....384, 402
Walker, Ida Diane '69, 112 Addison Dr., De Witt, N. Y...384, 402
Walters, Bonnie Lee '67, 137 Stout Ave., Middlesex, N. J.....365
Ward, Maureen Louise '67,
Horseshoe Hill, Hockessin, Del.....169, 253, 354, 365
Wardle, Joann '68,
313 Delaware Ave., McDaniel Crest, Wilmington, Del.....381

Waring, Mary Randolph '67, 155 Victoria St., Elkin, N. C...365
Waterfall, Mary Kathleen '67,
1917 W. Admiral Rd., Stillwater, Okla.....180, 365
Watters, Shirley Jean '69,
1660 N. Lakeview Dr., Sebring, Fla.....402
Waugh, Marilyn '68, 329 Cherry Lane, Westbury, N. Y.....381
White, Brinah Marie '69, APO 205 AID, New York, N. Y.....403
Whitenight, Patricia E. '66, 731 Lenape Trail, Westfield, N. J...352
Whitmore, Jean '66,
130 Country Club Dr., Manhasset, L. I., N. Y.....352
Wiggs, Carol Ann '69, 16 Oakland Ave., W. Caldwell, N. J...403
Wilcox, Margaret Lee '68,
84 Coleman Ave., Chatham, N. J.....245, 381
Williams, Martha Lee '66,
11752 Taylorcrest, Houston, Tex.....320, 353
Williams, Peggy Ann '68,
417 Venice St., Falls Church, Va.....247, 381
Willson, Donna Jean '67,
Rt. 1, Box 246 East, N. Augusta, S. C.....365
Wilson, Anne Francine '68,
410 Glenview Dr., Tallahassee, Fla.....381
Wilson, Helen Waldo '67,
4010 Parian Ridge Rd. NW, Atlanta 5, Ga.....253, 365
Winkler, Wendy '67,
173 Forest Ave., W. Caldwell, N. J.....261, 365
Wishart, Elaine Florence '66,
502 Whitewood Rd., Union, N. J.....170, 197, 245, 353
Wolfe, Kristen Jane '67, 25 Adriatic Dr., Hampton, Va.....365
Wood, Carol Anne '68, 121 Ashbrook Rd., Cherry Hill, N. J...382
Woods, Jane Mansfield '69,
61 Fenwick Rd., Fort Monroe, Va.....365, 403

Y

York, Monica Louise '69, 34 Ridgeway Dr., Greenville, S. C...403
Young, Deborah Laureen '69, 50 Symonds Ave., Collinsville, Conn.
Young, Susan Gaynelle '66,
231 Mellwood Dr., Charlotte, N. C.....170, 353

Duke University Libraries
D02604700J

D026047001